

Open Lab Bone Review

D.HAMMOUDI, MD

Prince George community college

Tutoring Center Lago



PRINCE GEORGE'S
COMMUNITY COLLEGE

Mandible



Coronoid process



Lateral view

Scapula



Coracoid process



Lateral view



Anterior view



Posterior view

Radius and ulna



Coronoid process
Ulna



Anterior view

Posterior view

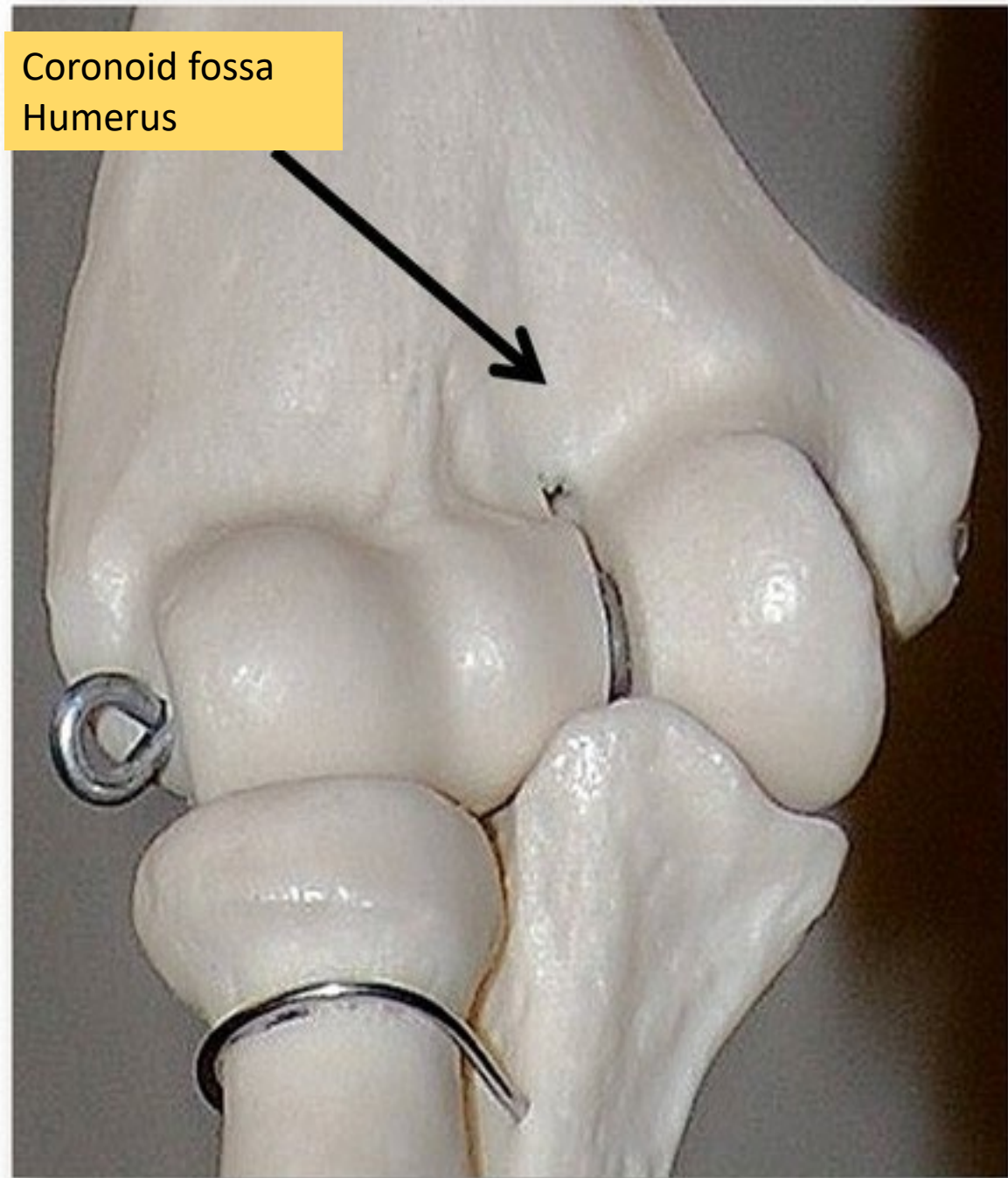
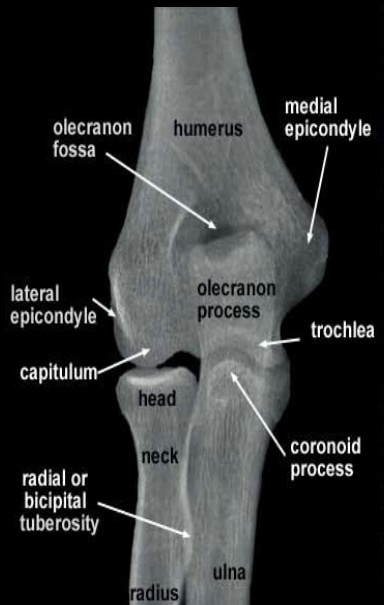

Noid - coid - noid

Coracoid lies between the two Noids

Coronoid-jaw-mandible

Coracoid-shoulder-scapula

Coronoid-elbow-distal humerus-proximal ulna



Conoid tubercle
Clavicle

GENERAL REVIEW

Bone Basic functions ?

- A. support
- B. protection
- C. movement – assistance in
- D. RBC formation-hemopoiesis
- E. mineral homeostasis +importance of calcium
- F. energy supply -yellow marrow
- G. detoxification

four cell types of bone?

1. osteogenic
2. osteoblasts
3. osteocytes
4. osteoclasts

- THE SKULL
- ? BONES
- ALL FUSED EXCEPT ONE.:?
- JOINTS = ?
- CRANIAL CAVITY ? BONES=CRANIAL BONES
- ? LEFT = FACIAL BONES
- ? MORE IN THE EARS

- THE SKULL
- = 22 BONES
- ALL FUSED EXCEPT ONE.:HYOID BONE
- JOINTS = SUTURES
- CRANIAL CAVITY 8 BONES=CRANIAL BONES
- 14 LEFT = FACIAL BONES
- 3 MORE IN THE EARS

Paired Cranial Bones?

Unpaired Cranial Bones?

Paired Cranial Bones:

- Parietals
- Temporals

Unpaired Cranial Bones:

- Frontal
- Occipital
- Sphenoid
- Ethmoid

Paired Facial Bones:?

-

Paired Facial Bones:

- Lacrimals
- Nasals
- Zygomatics
- Maxillae
- Palatines
- Inferior Nasal Conchae

Unpaired Facial Bones:

Unpaired Facial Bones:

- Vomer
- Mandible
- Hyoid

- *In the middle ears bones(6)?*

middle ears

- *In the (6):*
 - **malleus (2)**
 - **incus (2)**
 - **stapes (2)**

- What **bone** articulates with:

Ulna?

Radius?

- What **bone** articulates with:

ulna (articulates with trochlea)

radius (articulates with capitulum)

- **function of a lacunae?**

- **function of a lacunae?**

It houses osteocytes

- hip bone is composed of:

- which fuse at the?

The hip bone is composed of three elements:

- the ilium
- ischium
- and pubis

which fuse at the acetabulum (the socket of the hip joint).

1. sagittal suture—?
coronal suture—?
lambdoidal suture—?
squamous suture—?

1. sagittal suture—left and right parietal bones

coronal suture—frontal bone and both parietal bones

lambdoidal suture—occipital bone and both parietal bones

squamous suture—temporal bone and parietal bone

Olecranon process ?

Prominent bump elbow

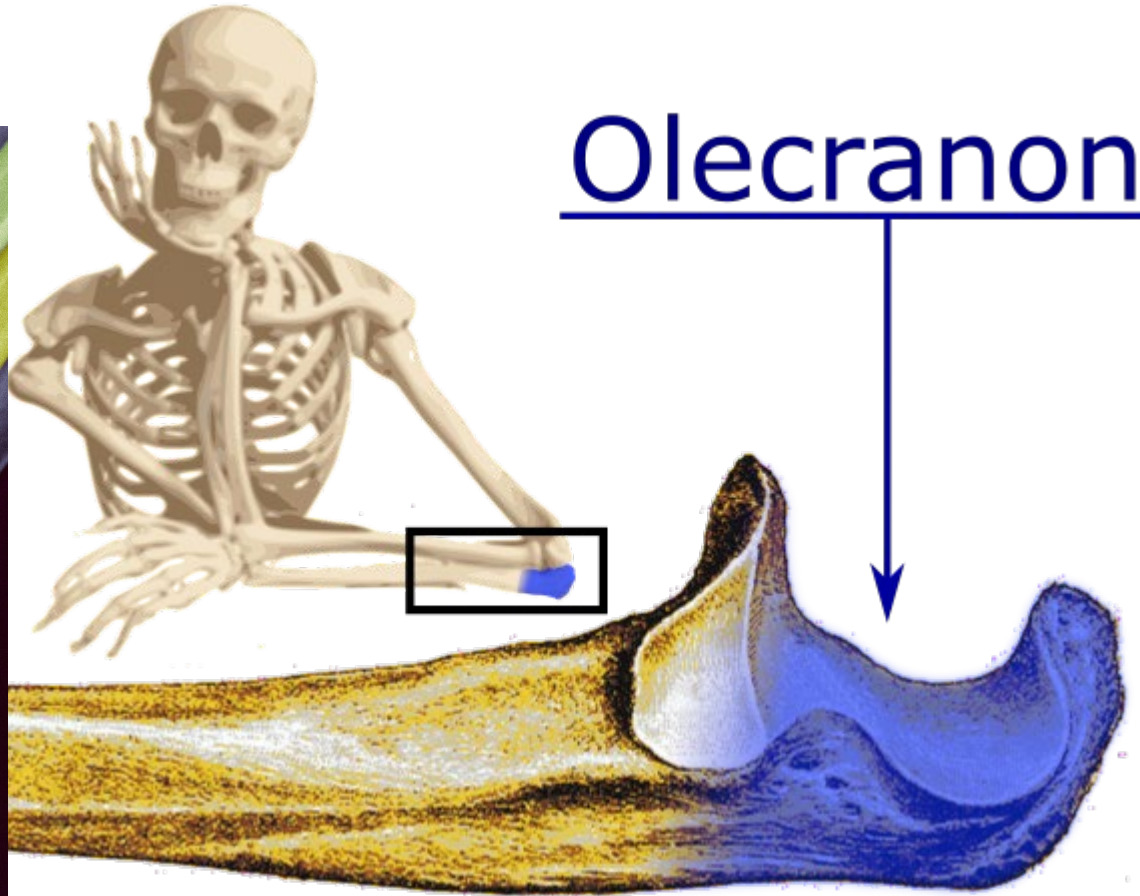
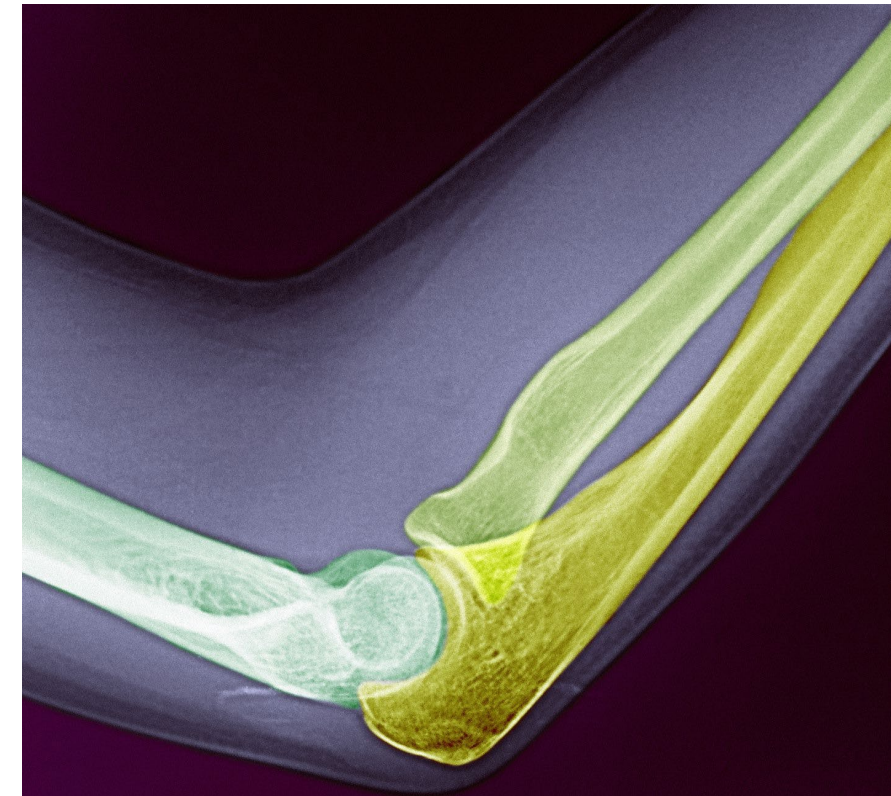

Bone Markings: Depressions and Openings

Meatus – ?

Sinus – ?

Fossa – ?

Groove – ?

Fissure – ?

Foramen – ?

Bone Markings: Depressions and Openings

Meatus – canal-like passageway

Sinus – cavity within a bone

Fossa – shallow, basin-like depression

Groove – furrow

Fissure – narrow, slit-like opening

Foramen – round or oval opening through a bone

- A. Symphysis**
- B. suture**
- C. syndesmosis**
- D. pivot**
- E. hinge.**

1 Intervertebral joints

3. Knee joint.

3. Joint between the atlas and axis

4. Joints between the cranial bones.

5. Joint between the distal ends of the tibia and fibula.

6. Joint between the right and left pubic bones (or pubes).

- A. Symphysis
- B. suture
- C. syndesmosis
- D. pivot
- E. hinge.

23. Intervertebral joints

A

24. Knee joint.

E

25. Joint between the atlas and axis

D

26. Joints between the cranial bones.

B

28. Joint between the distal ends of the tibia and fibula.

C

29. Joint between the right and left pubic bones (or pubes).

A

Name the axial bones?

1/ . Name the axial bones? write on the same line

- a. skull bones
- b. auditory ossicles
- c. hyoid bone
- d. vertebral column
- e. sternum
- f. ribs



18/ What these 2 arrows point to?

Growth plate= EPIPHYSEAL PLATE





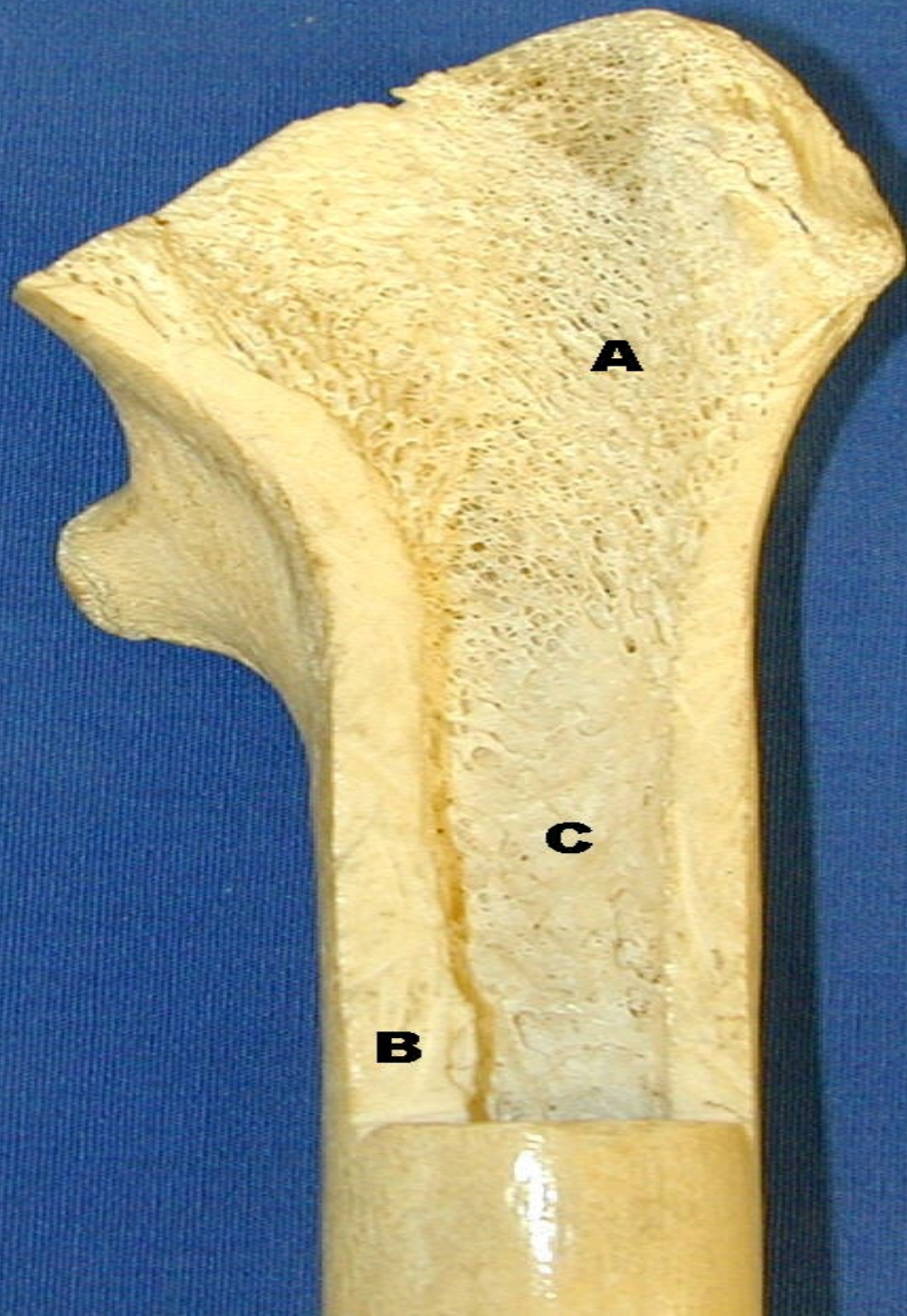

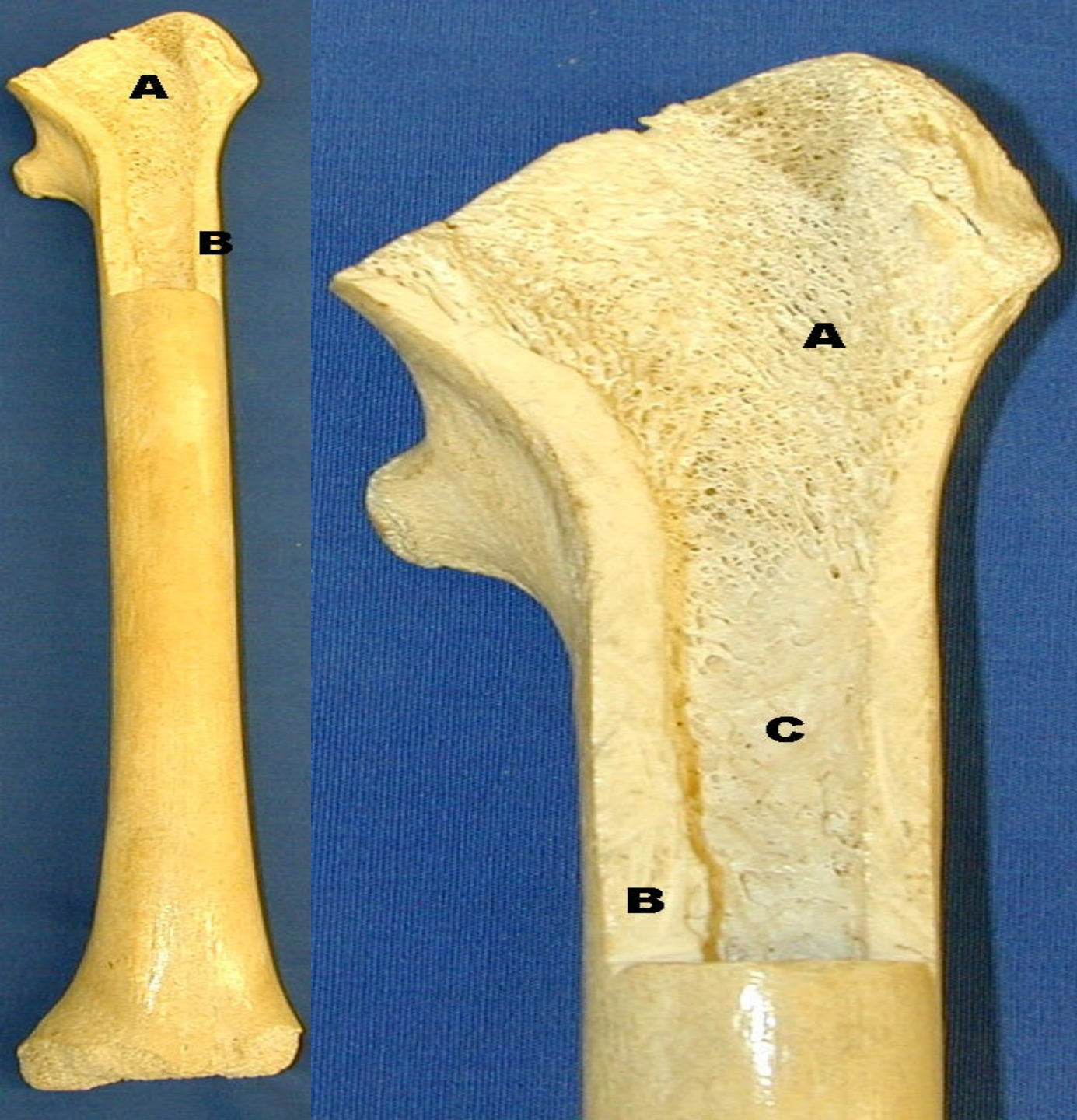

A:SPONGY BONE CONTAIN
RED BONE MARROW

B:COMPACT BONE

C:MEDULLARY CAVITY
CONTAINING YELLOW
MARROW

How many bones the human hands?

How many bones the human hands?

27 bones:

the carpals or wrist accounts for 8;

the metacarpals or palm contains 5;

the remaining fourteen are digital bones; fingers and thumb.

The palm has 5 bones known as metacarpal bones, one to each of the 5 digits.

These metacarpals have a head, a shaft, and a base.

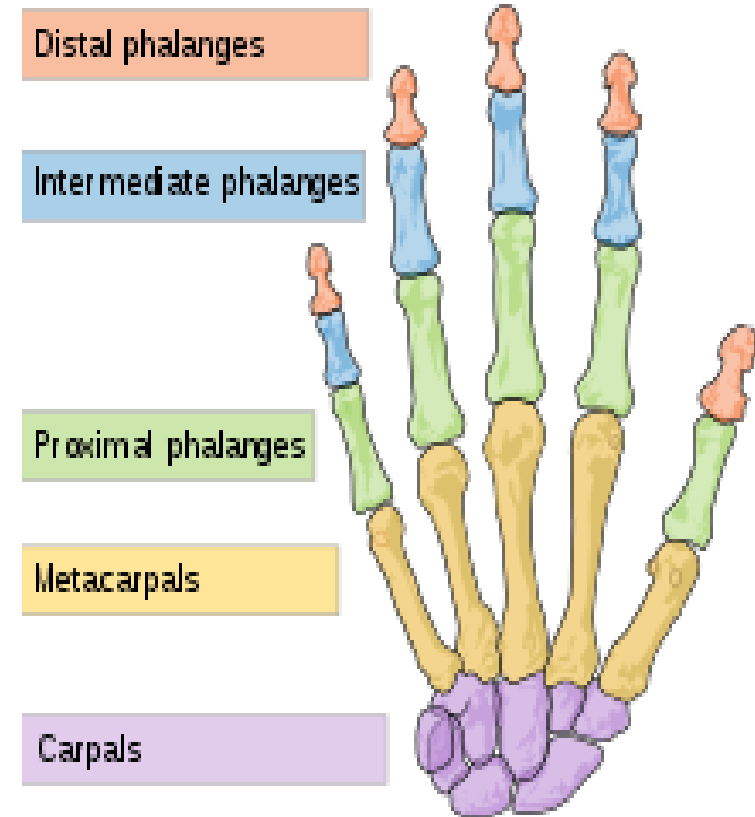
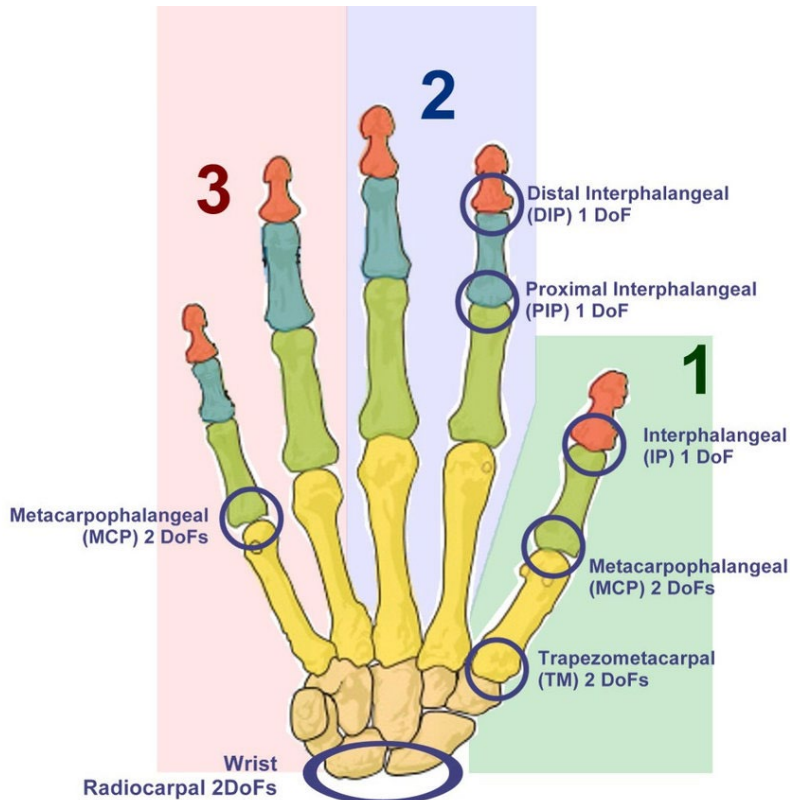

Bones NUMBER of the leg?

There are **62 lower extremity bones**.

They consist of 10 hip and leg, 14 ankle and 38 foot bones.

The 10 hip and leg bones are the innominate or hip bone (fusion of the ilium, ischium, and pubis), femur, tibia, fibula, and patella (kneecap) on each side.

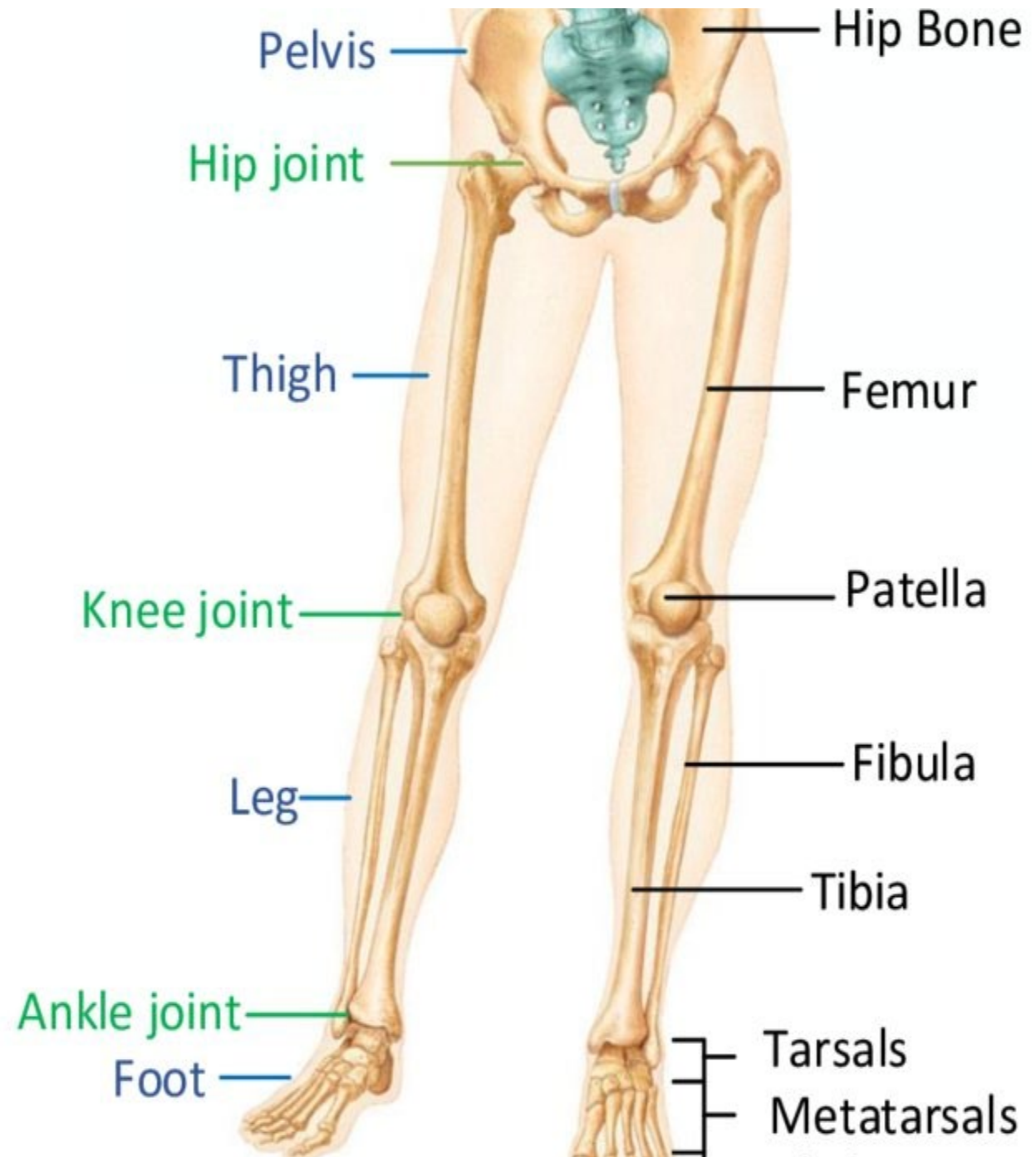

The skull

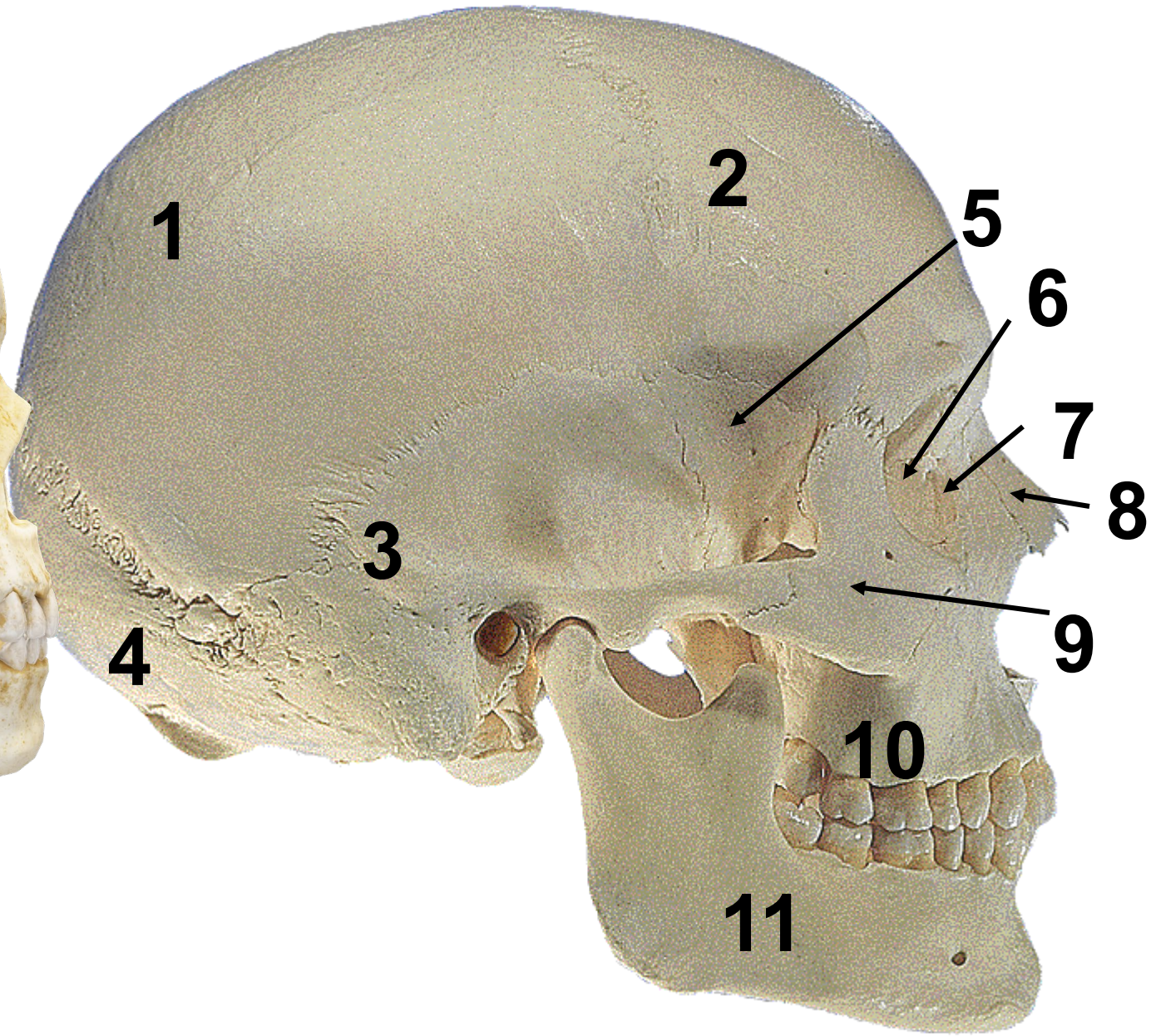

Quiz Yourself Answers

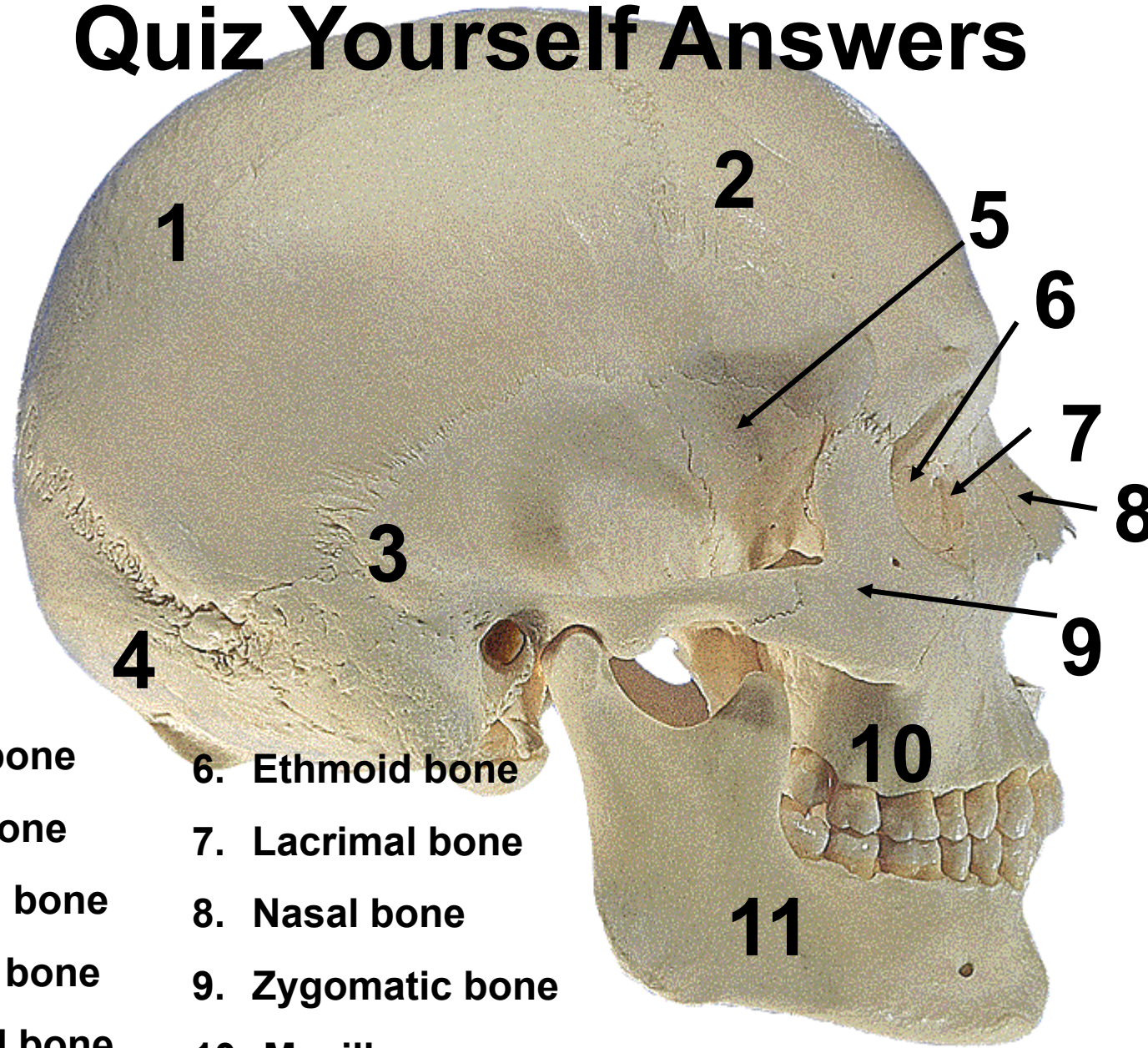

tal bone

tal bone

poral bone

ipital bone

noid bone

6. Ethmoid bone

7. Lacrimal bone

8. Nasal bone

9. Zygomatic bone

10. Maxilla

11. Mandible

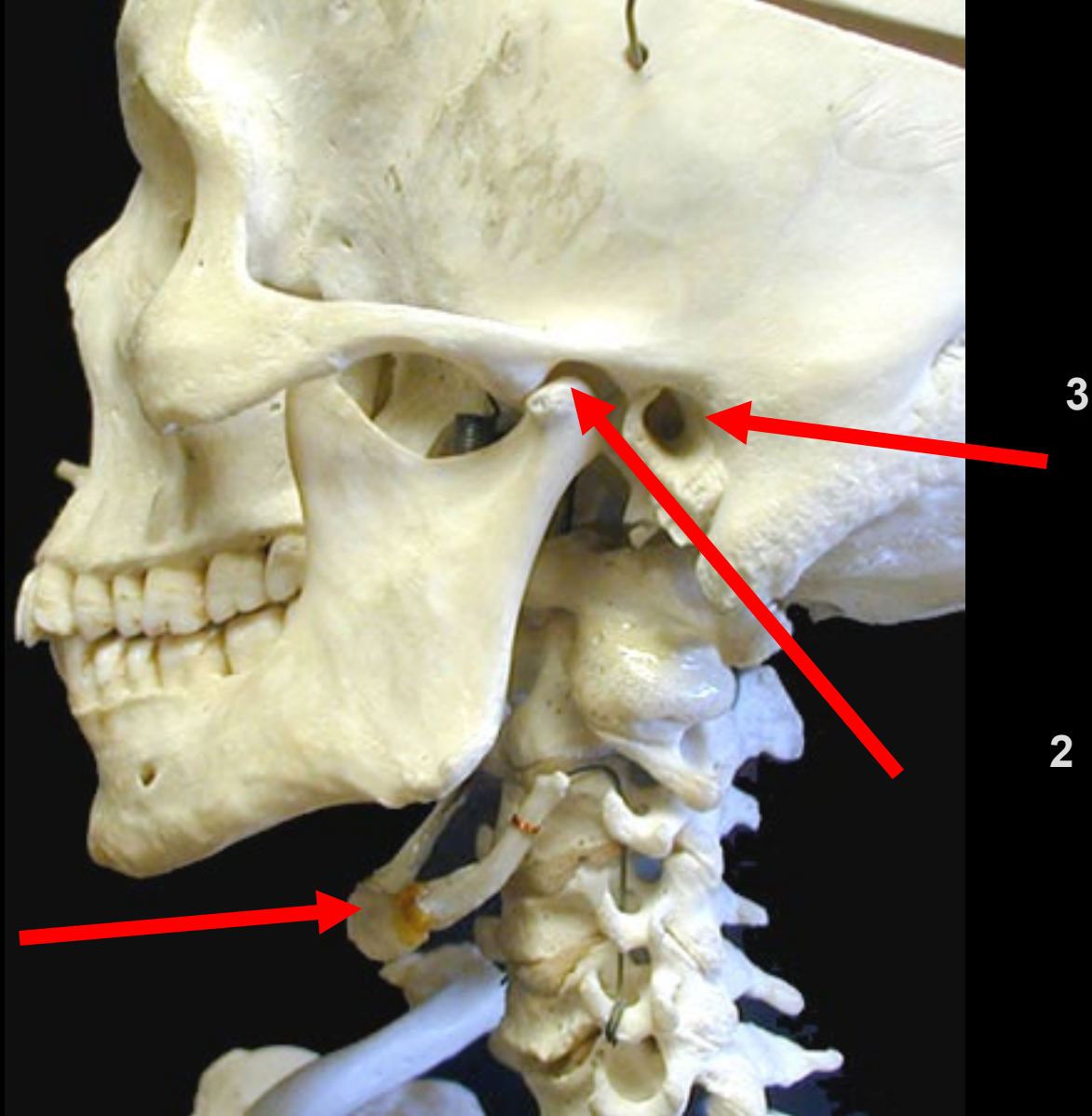

1

3

2

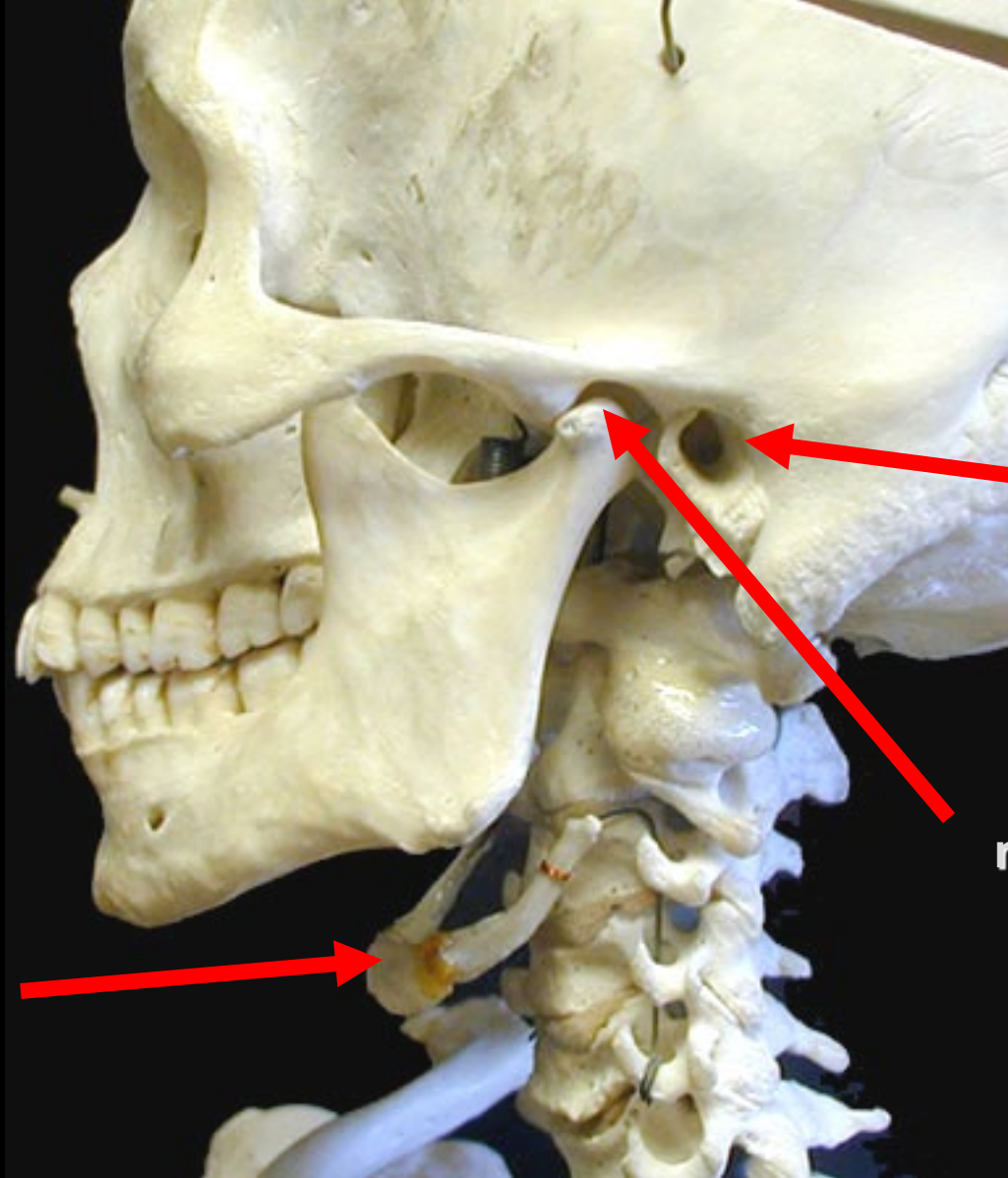

**external
acoustic
meatus**

**temporal
mandibular
joint**

Hyoid bone



1 Frontal Bone

2. Supra-Orbital Foramen
3. Orbit (Orbital Cavity)
4. Superior Orbital Fissure
5. Inferior Orbital Fissure
6. Zygomatic Bone
7. Infra-Orbital Foramen
8. Maxilla
9. Mandible
10. Mental Foramen
11. Incisive Fossa
12. Symphysis
13. Vomer
14. Inferior Nasal Concha
15. Middle Nasal Concha
16. Perpendicular Plate of Ethmoid
17. Nasal Bone
18. Lacrimal Bone



Skull, anterior view

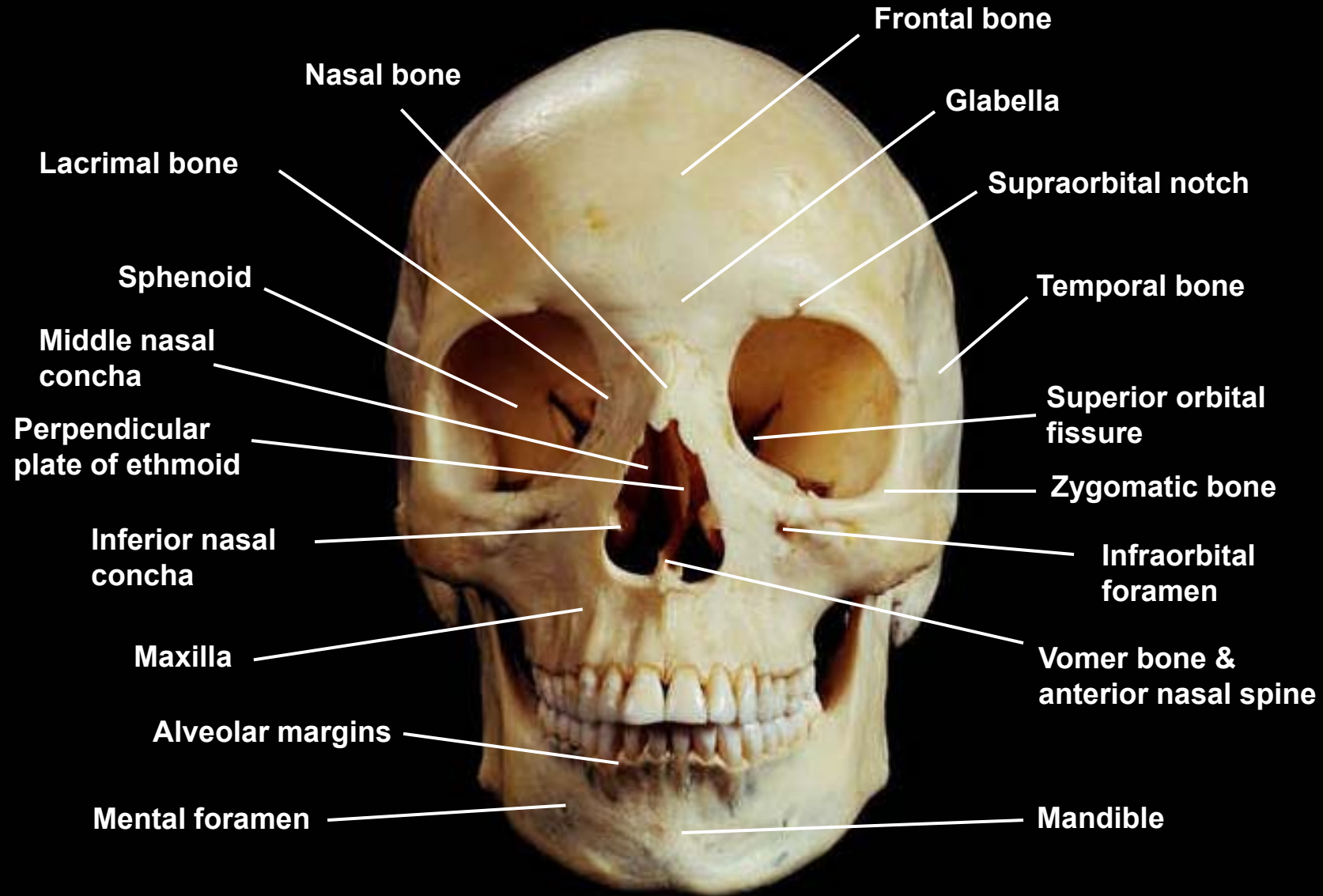

Skull, superioanterior view

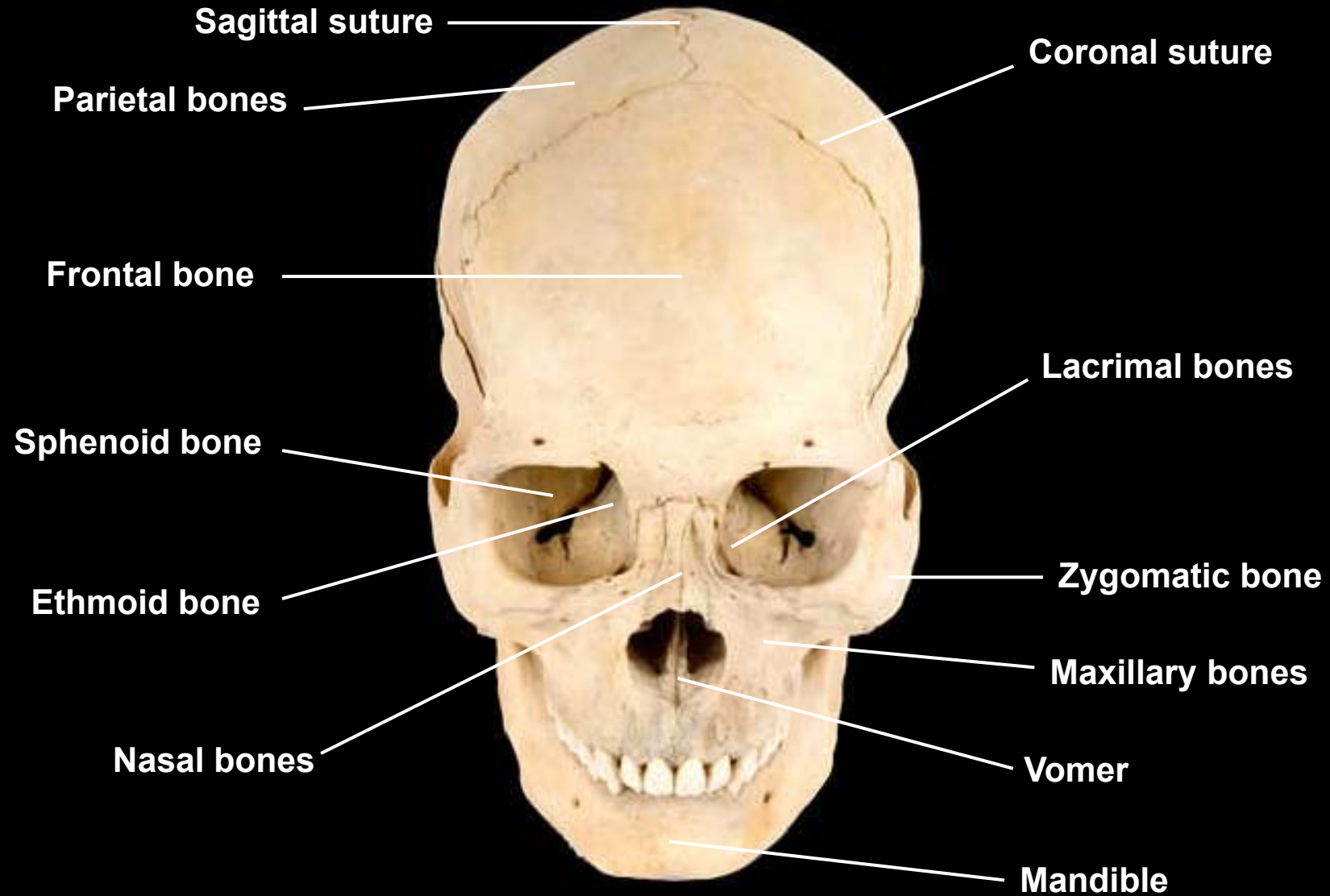

Skull, anterior view

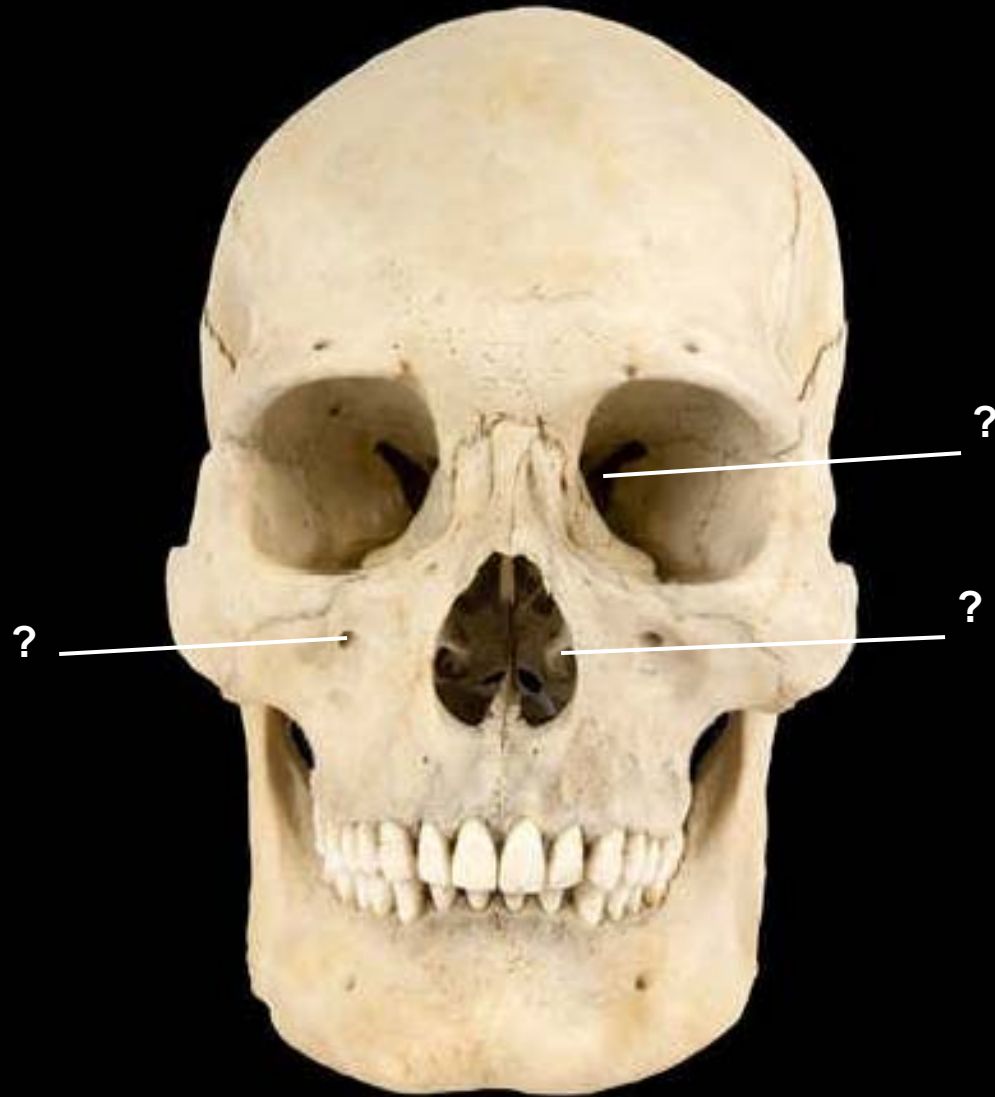

Skull, anterior view

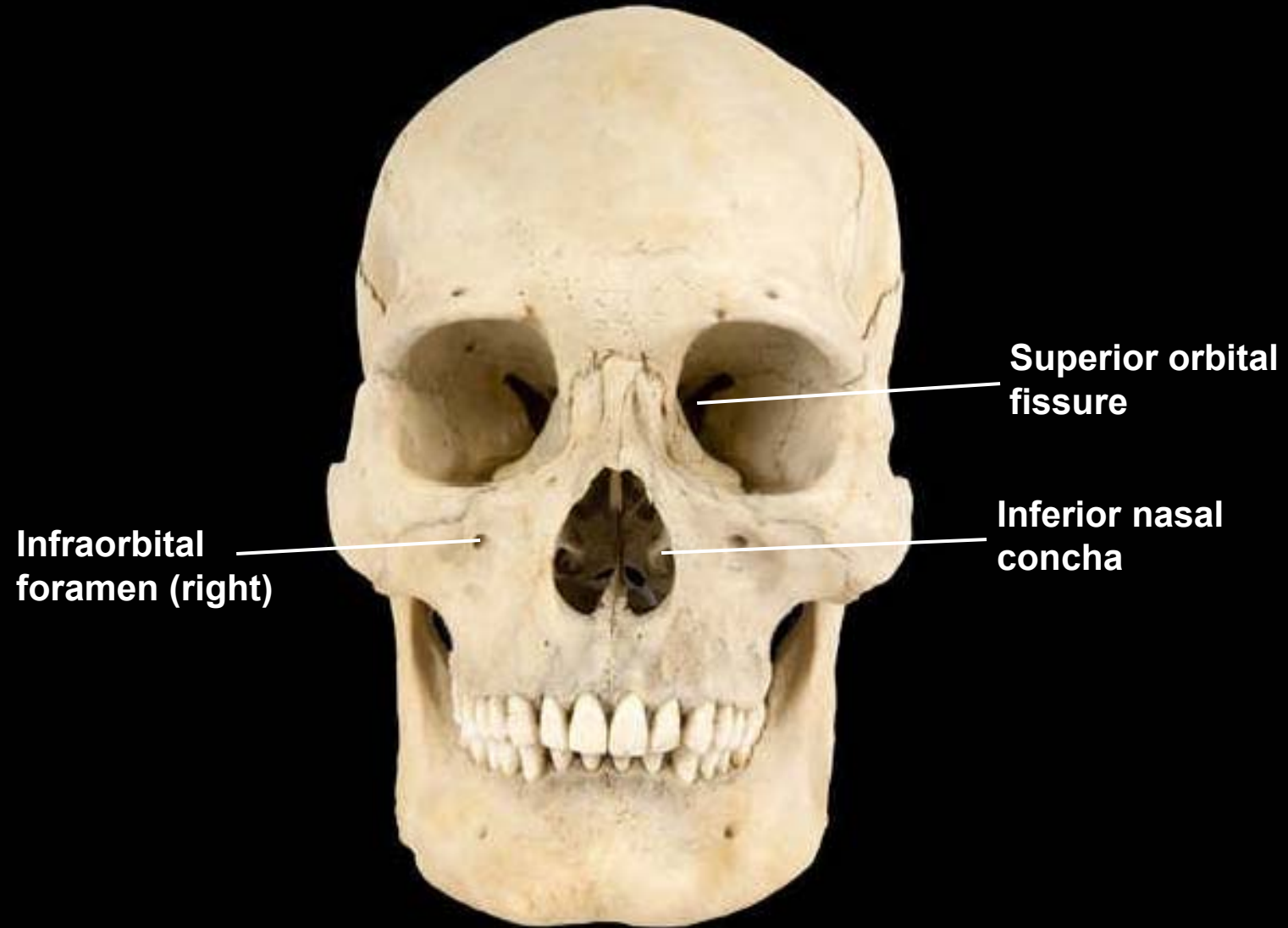

Bones of the orbit

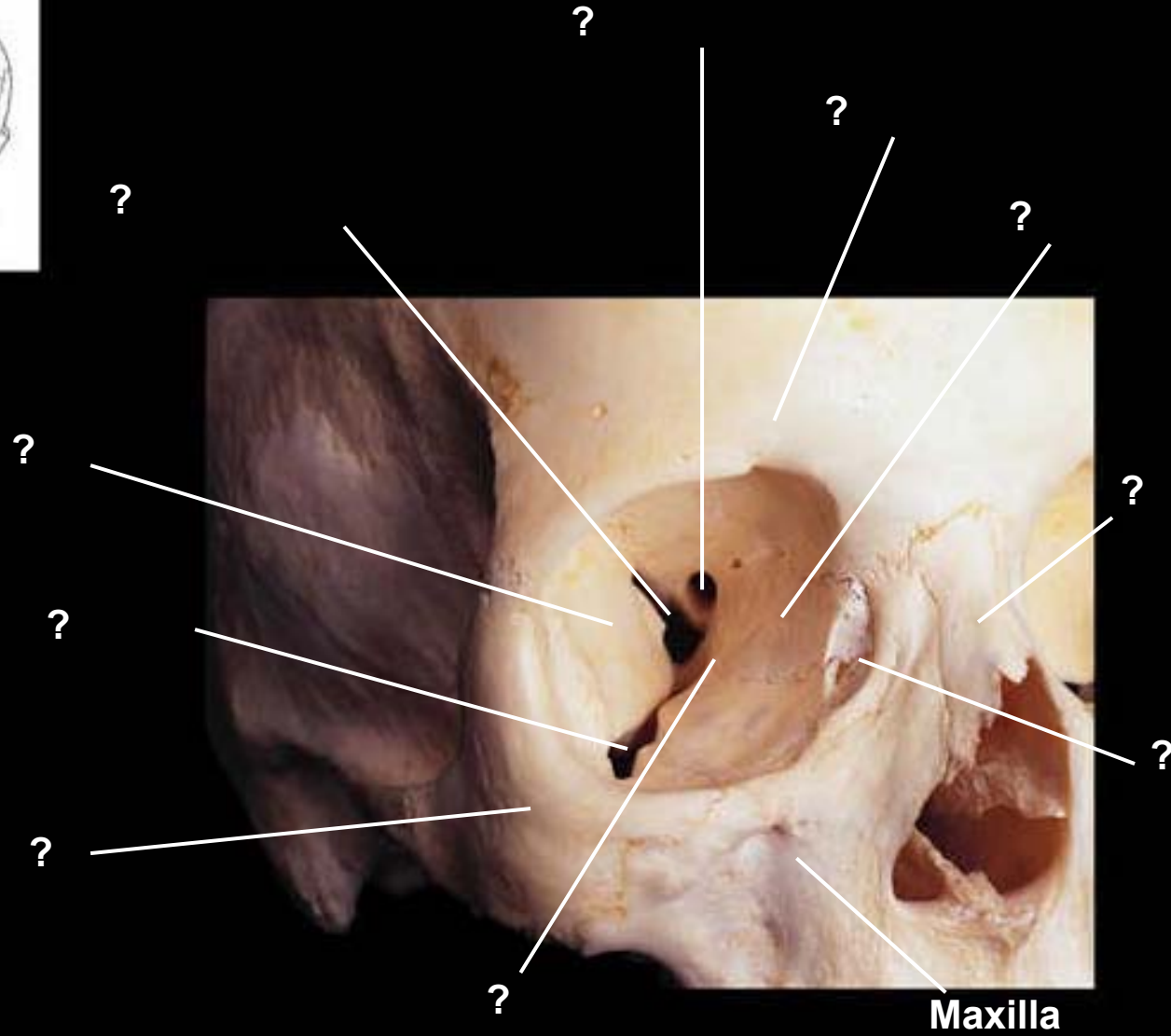
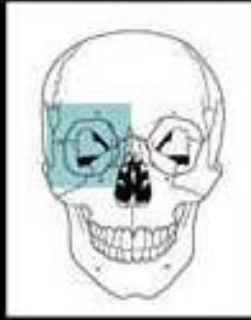

Maxilla

Bones of the orbit

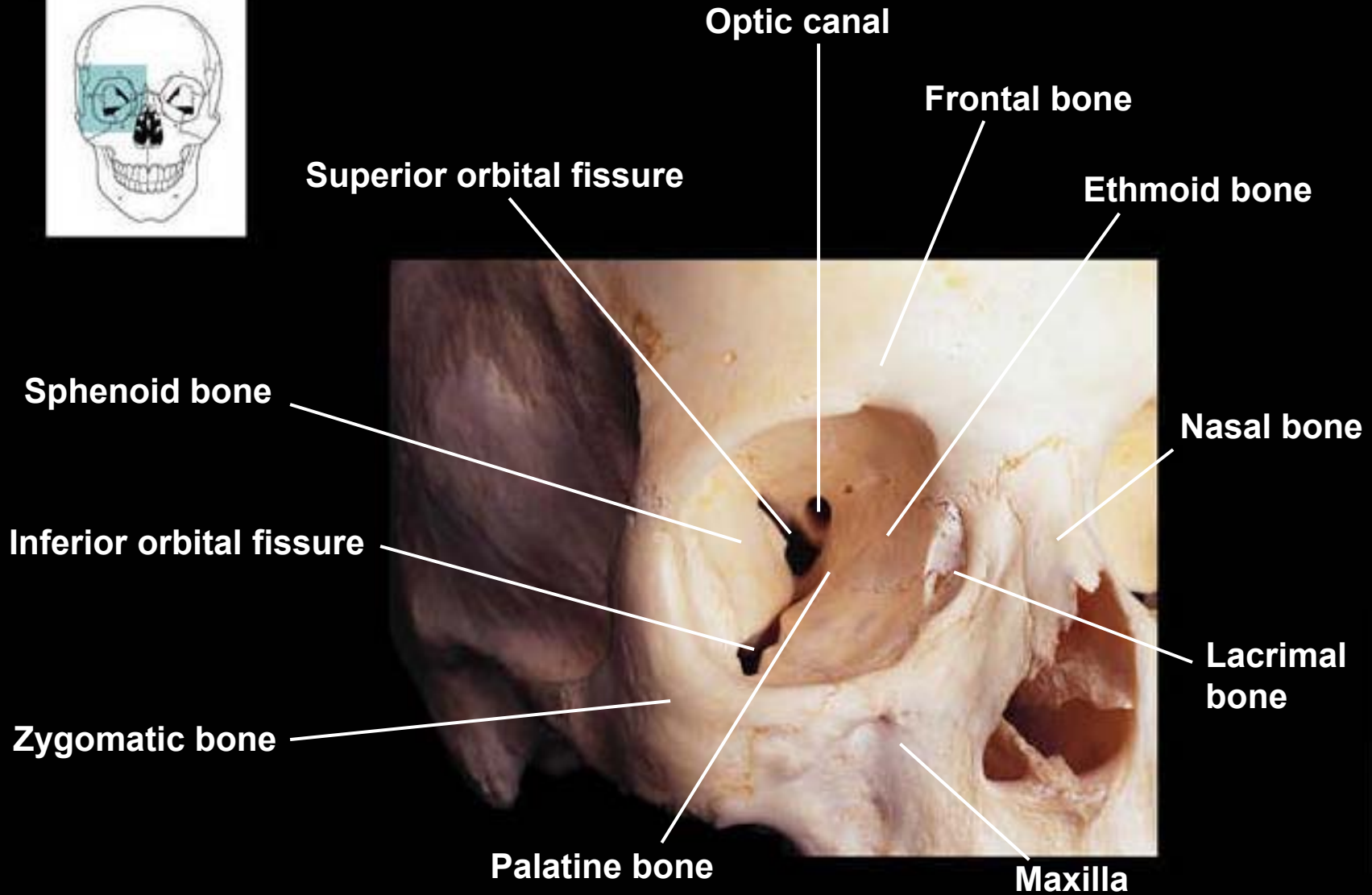
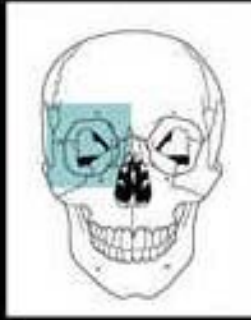





Skull, lateral view, right side

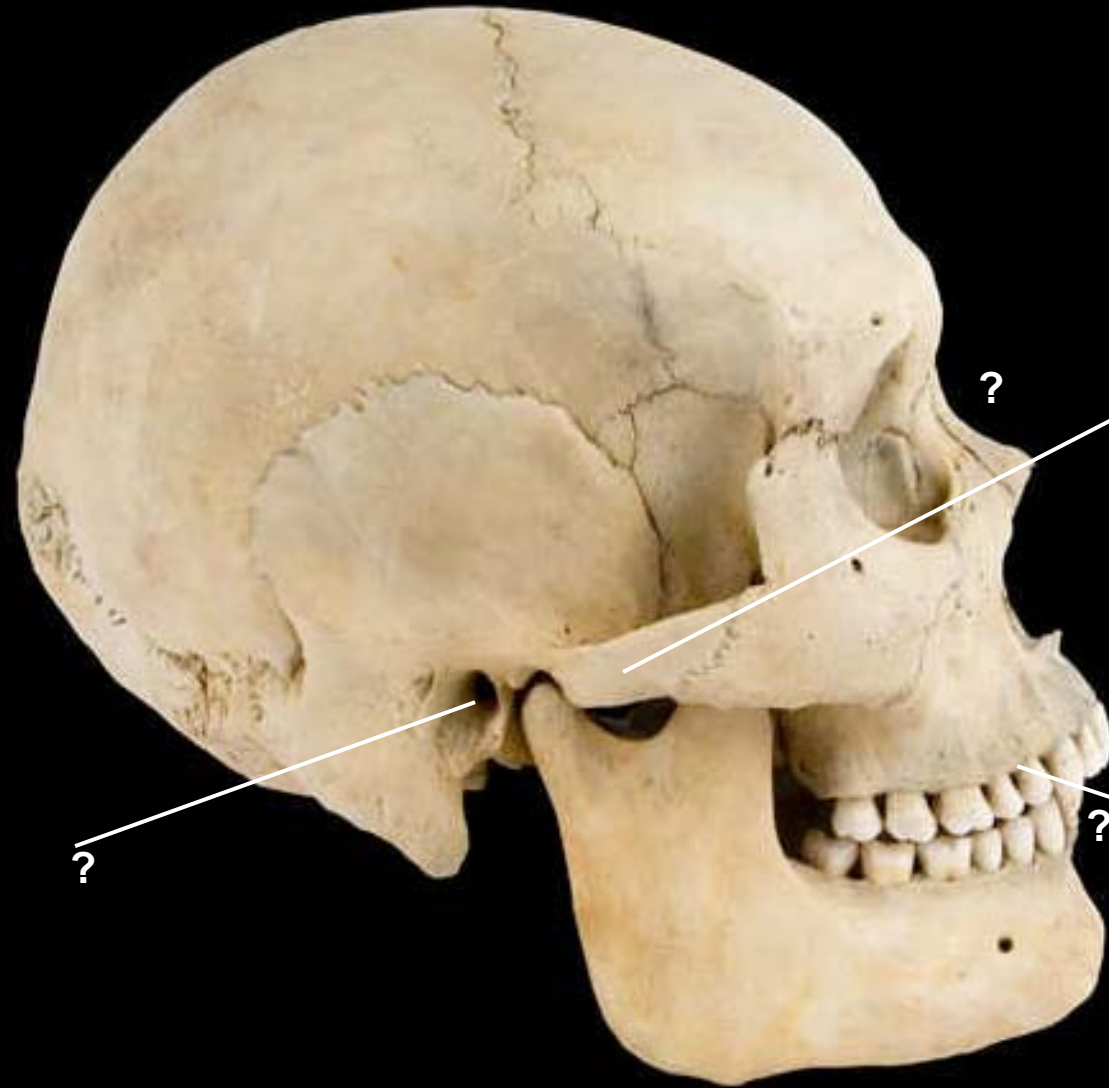

Skull, lateral view, right side

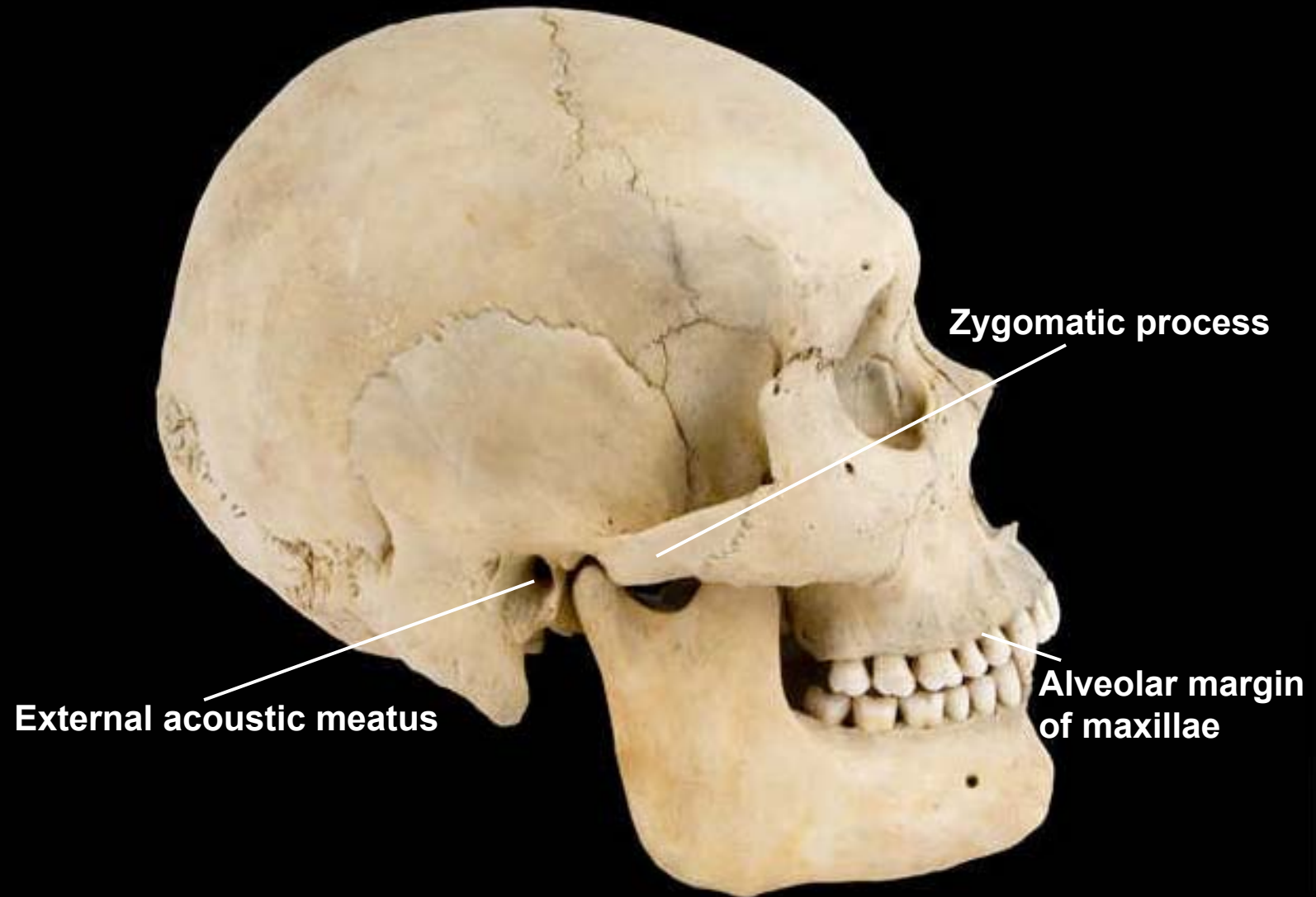

Skull, inferior view

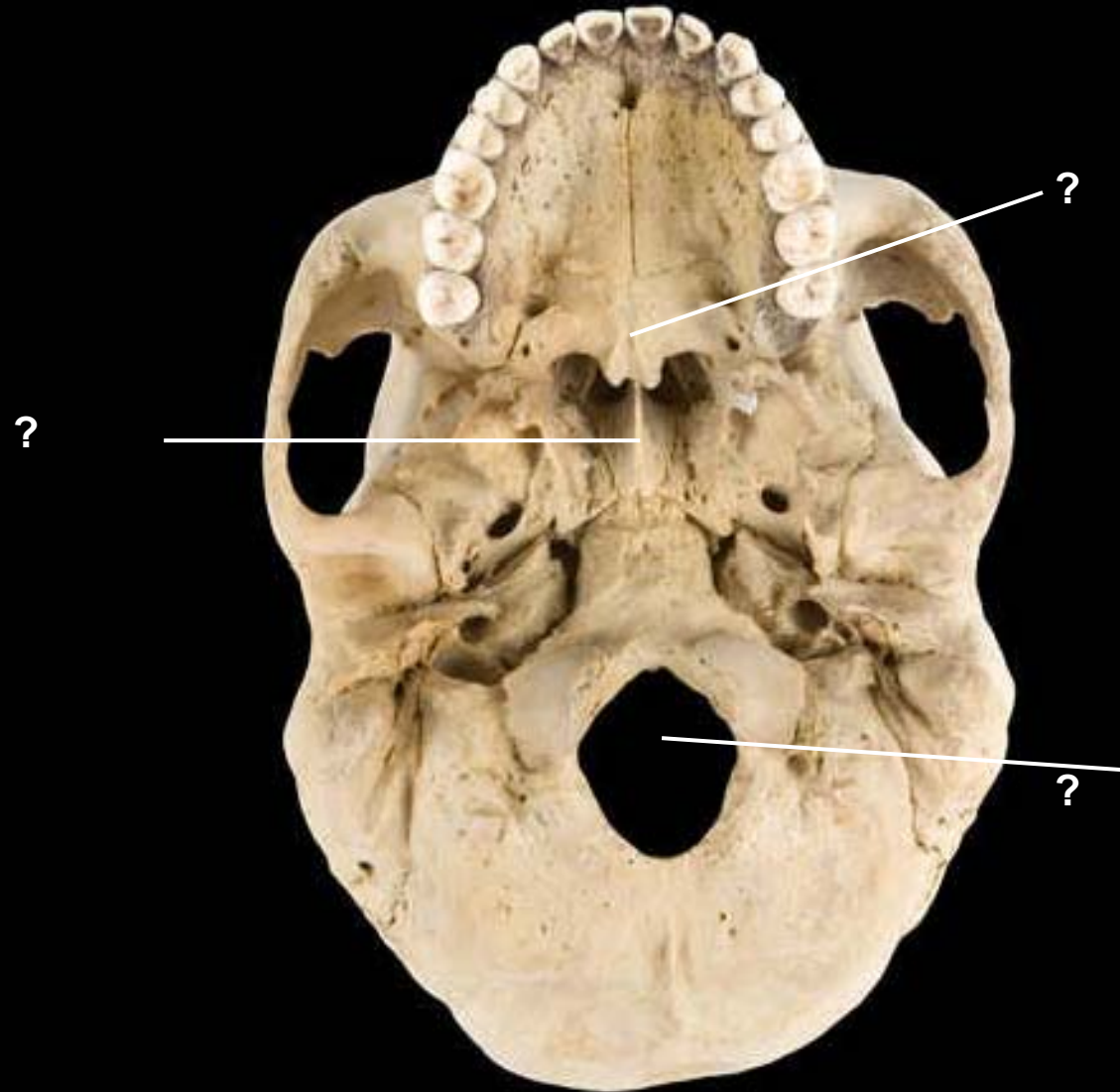

Skull, inferior view

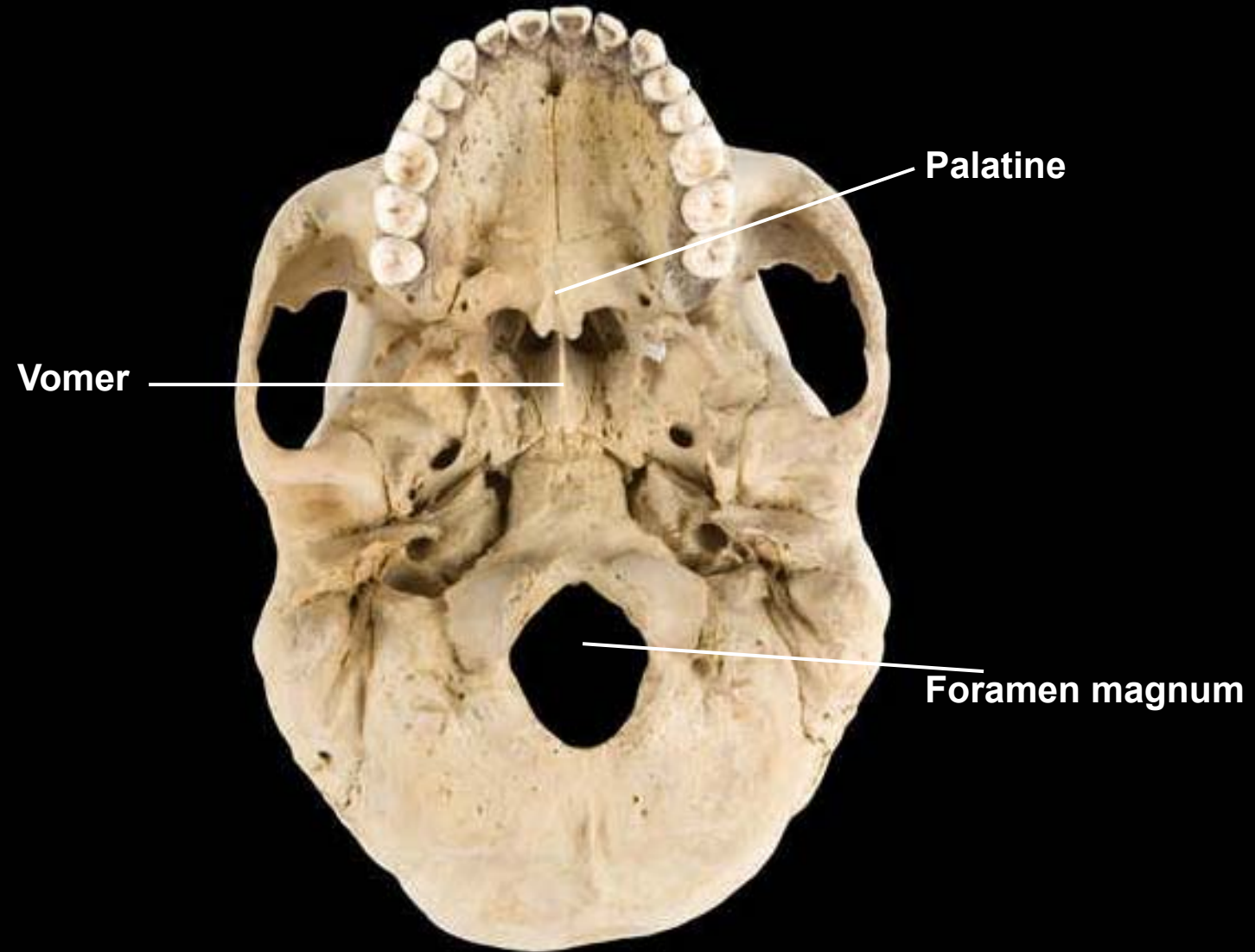



1 Parietal Bone

2. Coronal Suture

3. Frontal Bone

4. Nasal Bone

5. Vomer

6. Lacrimal Bone

7. Orbital Part of Ethmoid

8. Zygomatic Bone

9. Maxilla

10. Body of Mandible

11. Ramus of Mandible

12. Coronoid Process

13. Mandibular Condyle

14. Mental Foramen

15. Styloid Process

16. External Acoustic Meatus

17. Mastoid Process

18

Zygomatic Process

19

Temporal Bone

20

Greater Wing of Sphenoid

21

Inferior Temporal Line

22

Superior Temporal Line

23

Squamosal Suture

24

Lambdoidal Suture

25

Occipital Bone









Skull, lateral view, right side

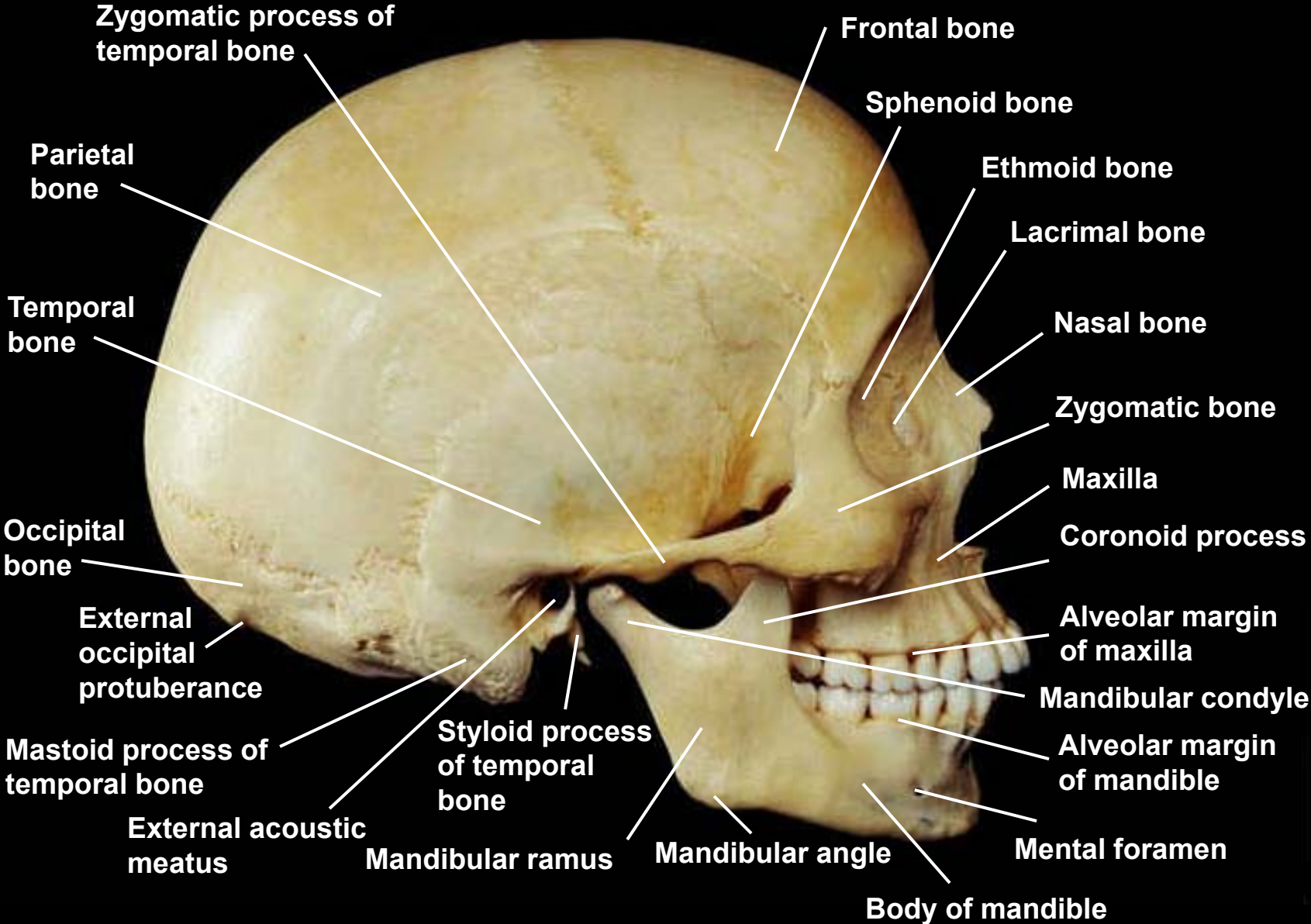

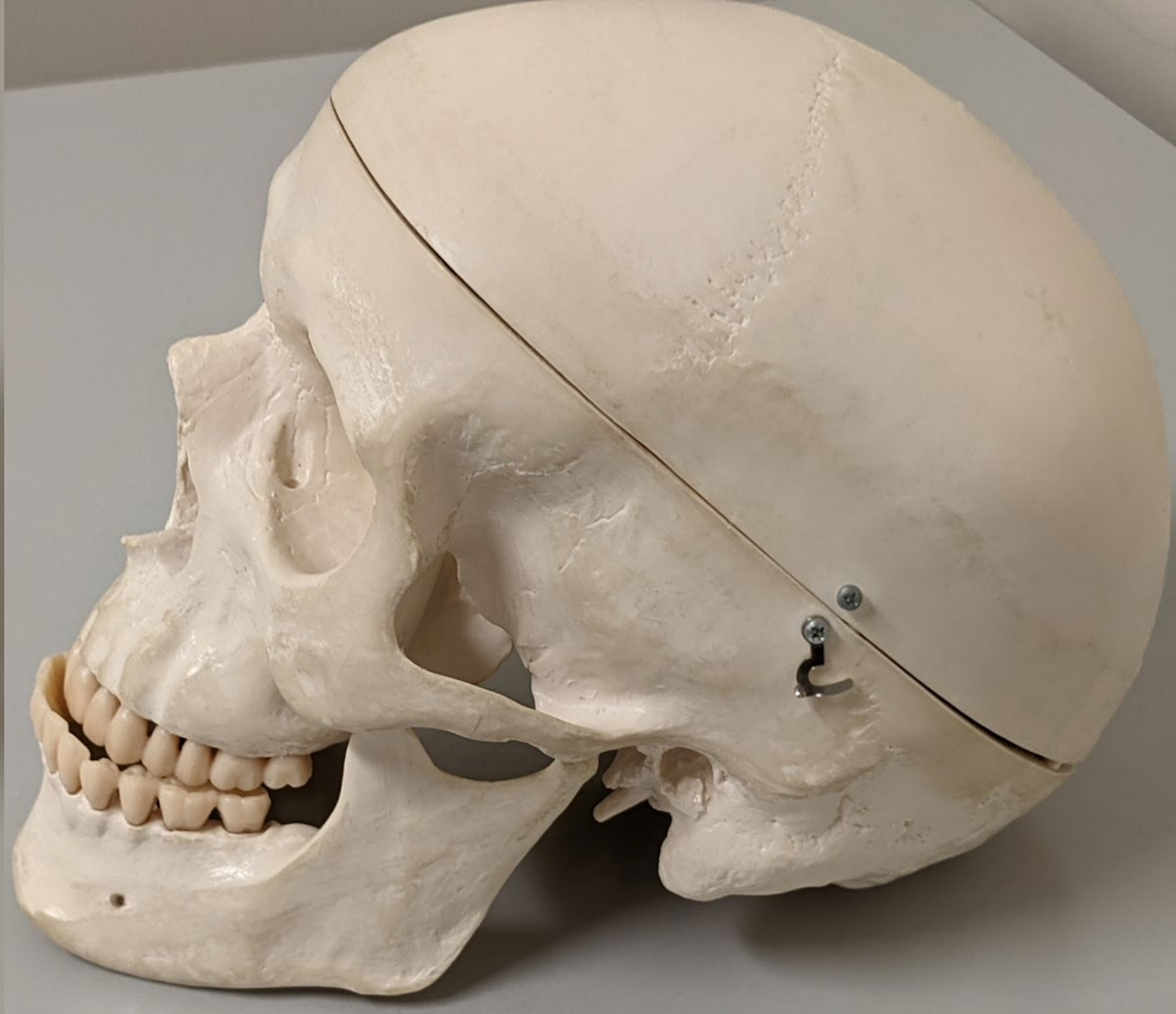
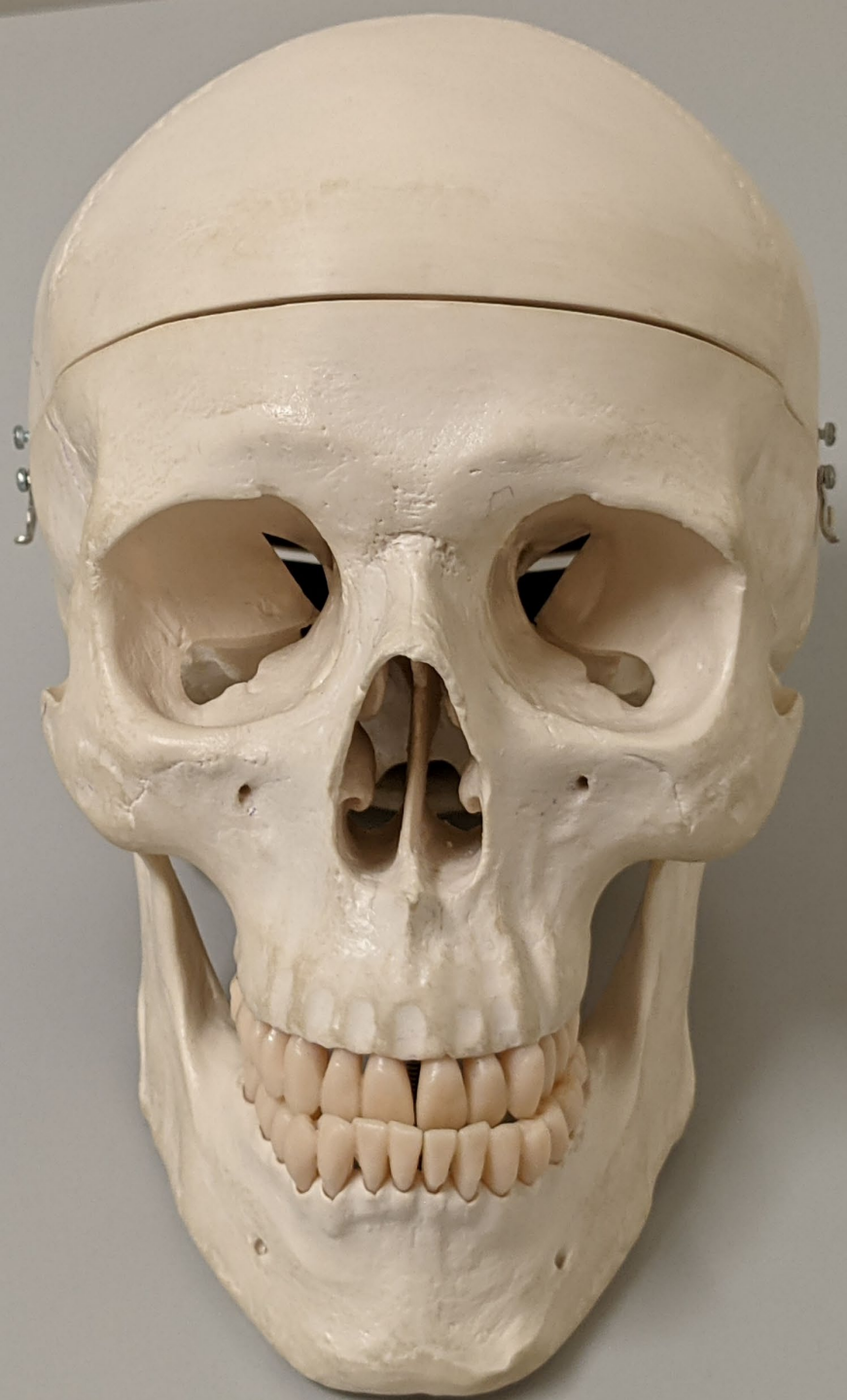



29 a

10

29

31

34

10

15

11.

41

43

42

45
↑

b.

42

H.









1. Parietal Bone
2. Sagittal Suture
3. Lambdoid Suture
4. Occipital Bone
5. External Occipital Protruberance
6. Superior Nuchal Line
7. Inferior Nuchal Line

Skull, posterior view

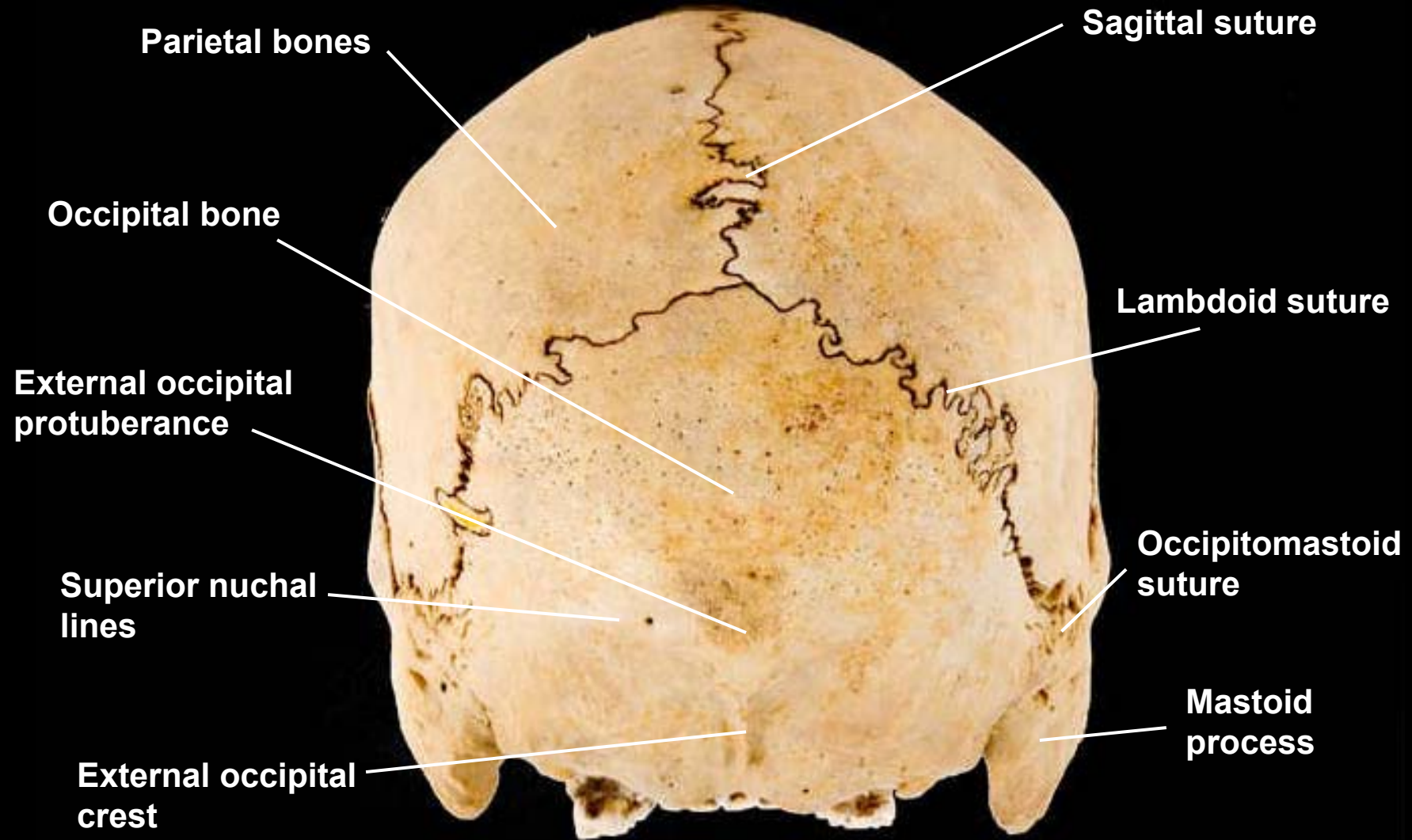

Skull, superior view

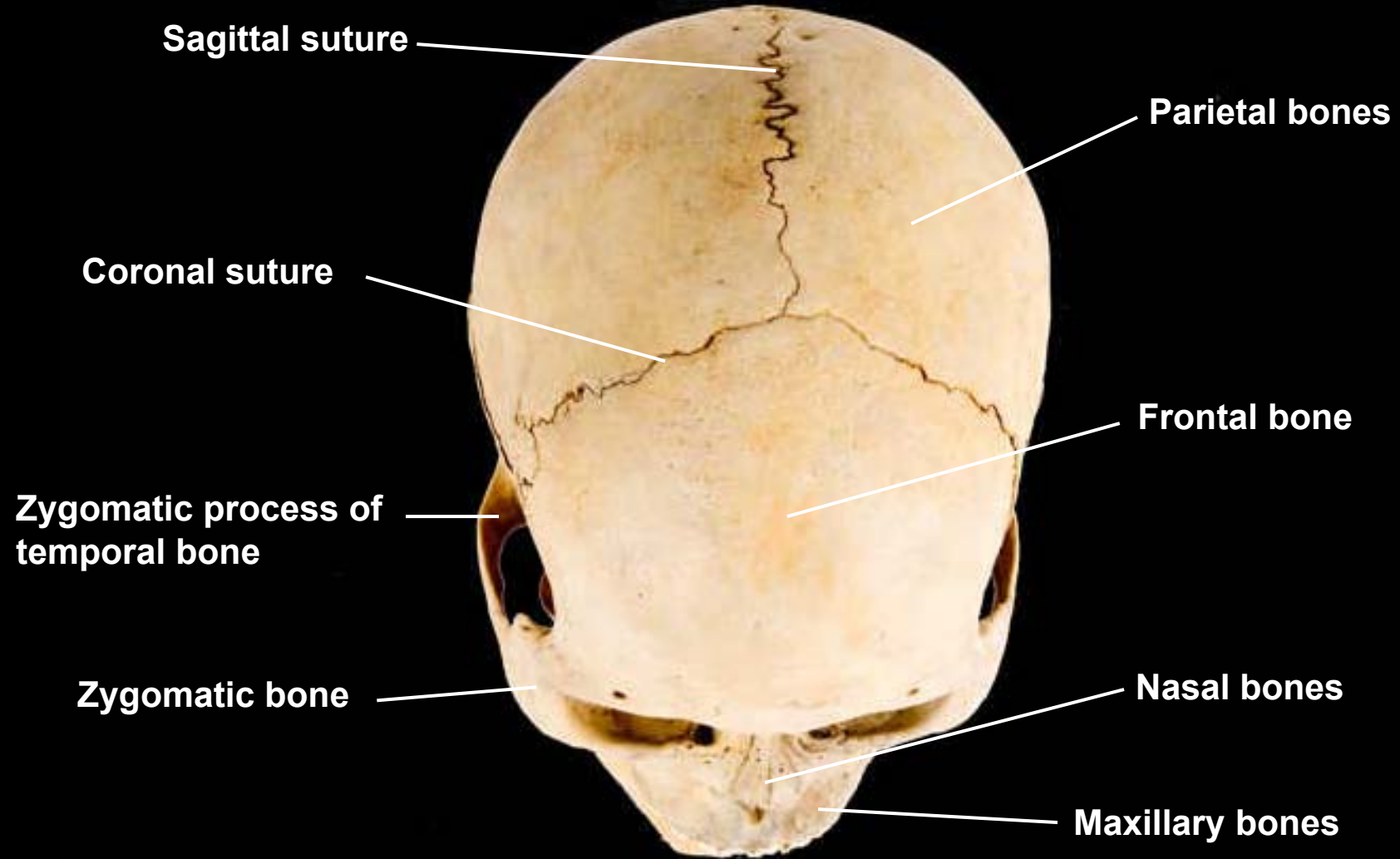

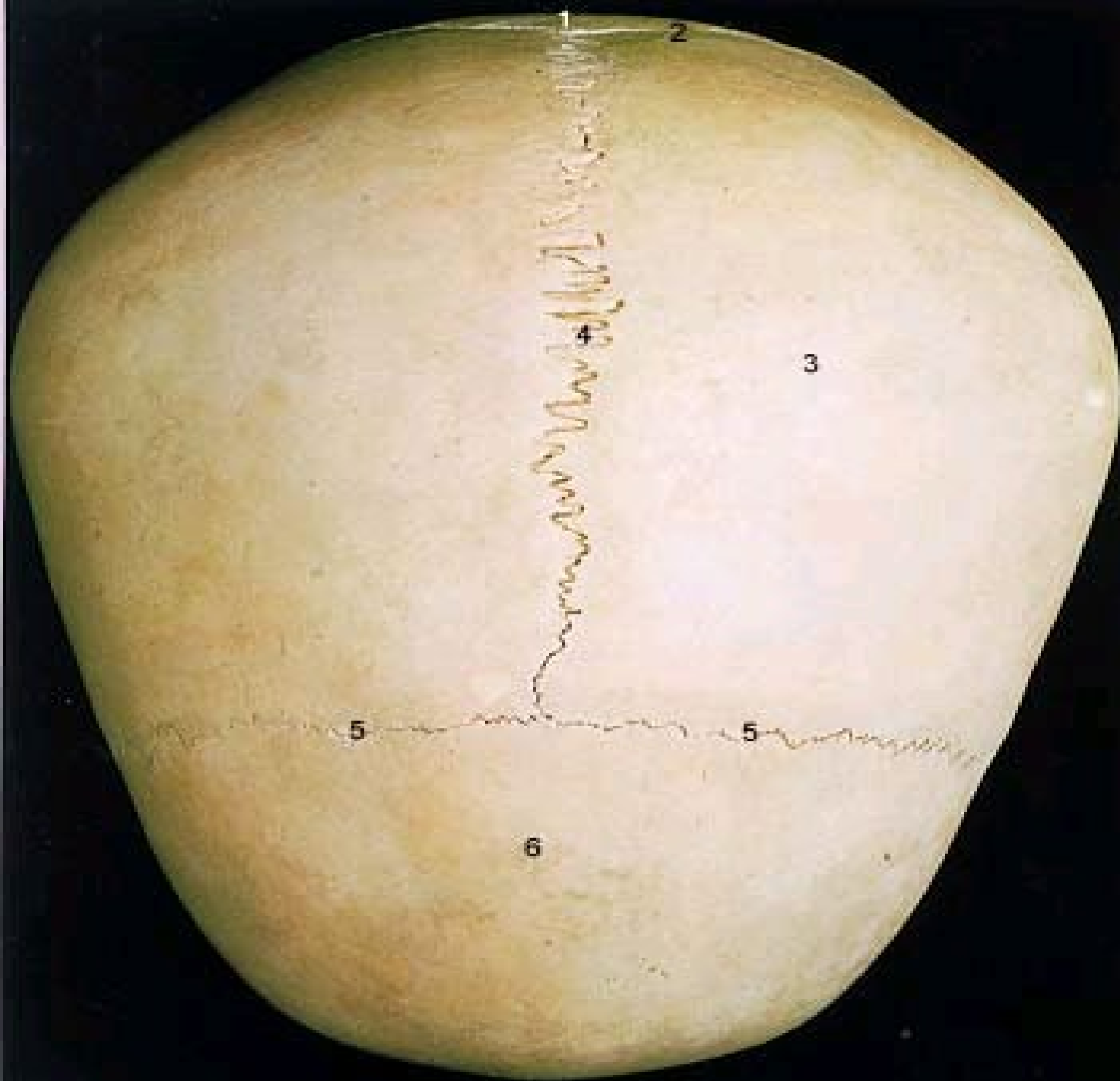

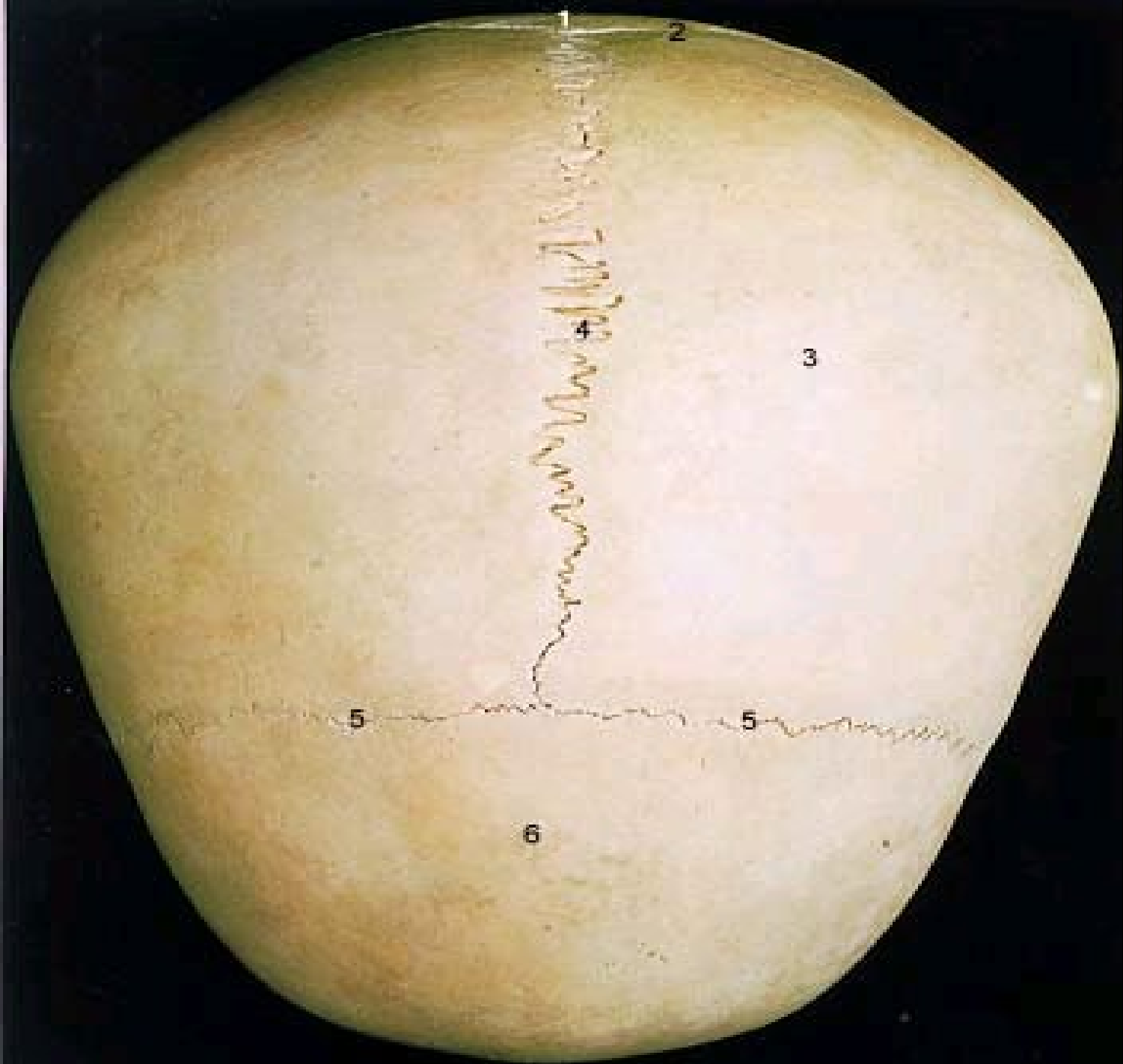

1. Occipital Bone
2. Lambdoidal Suture
3. Parietal Bone
4. Sagittal Suture
5. Coronal Suture
6. Frontal Bone

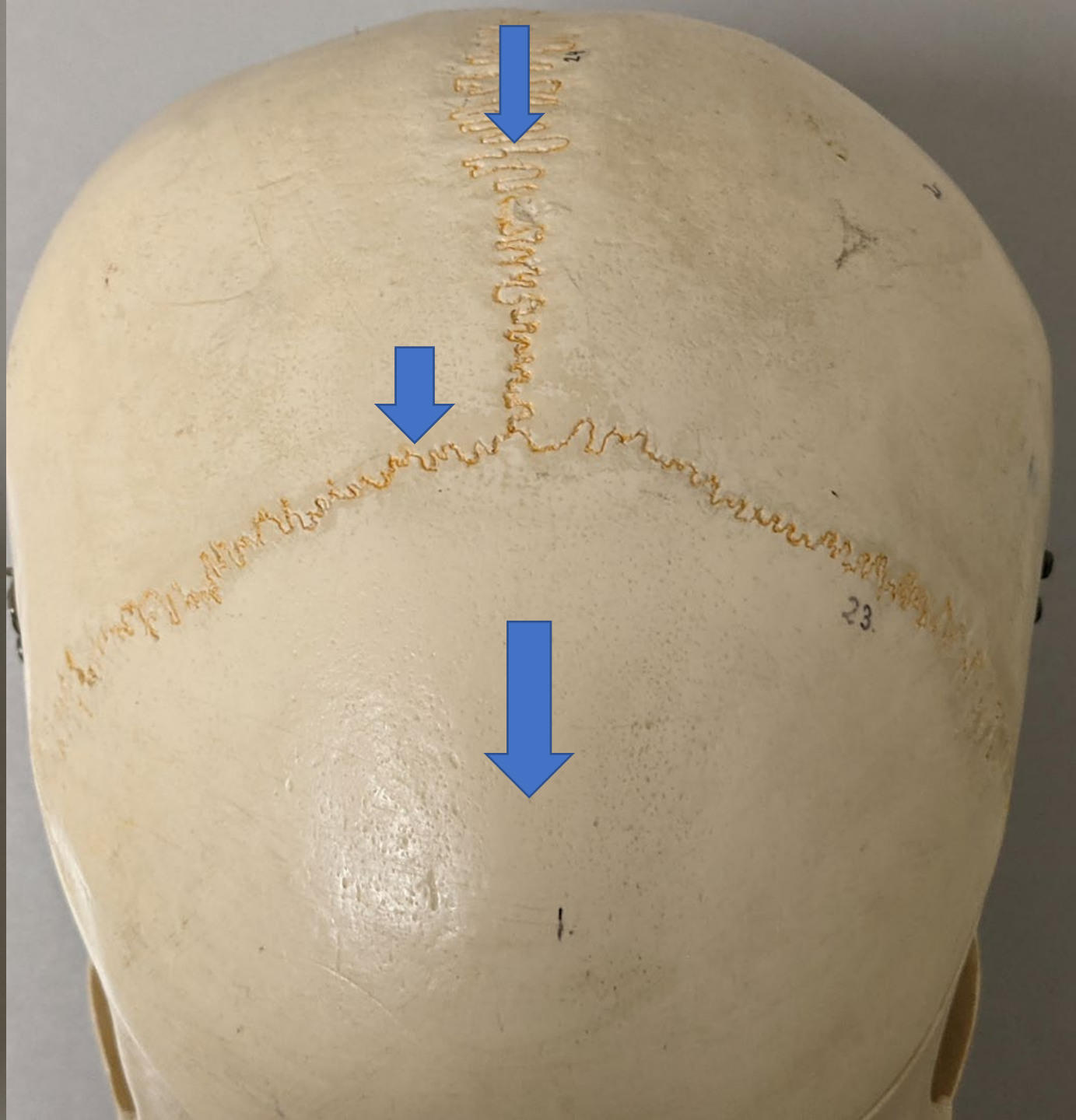
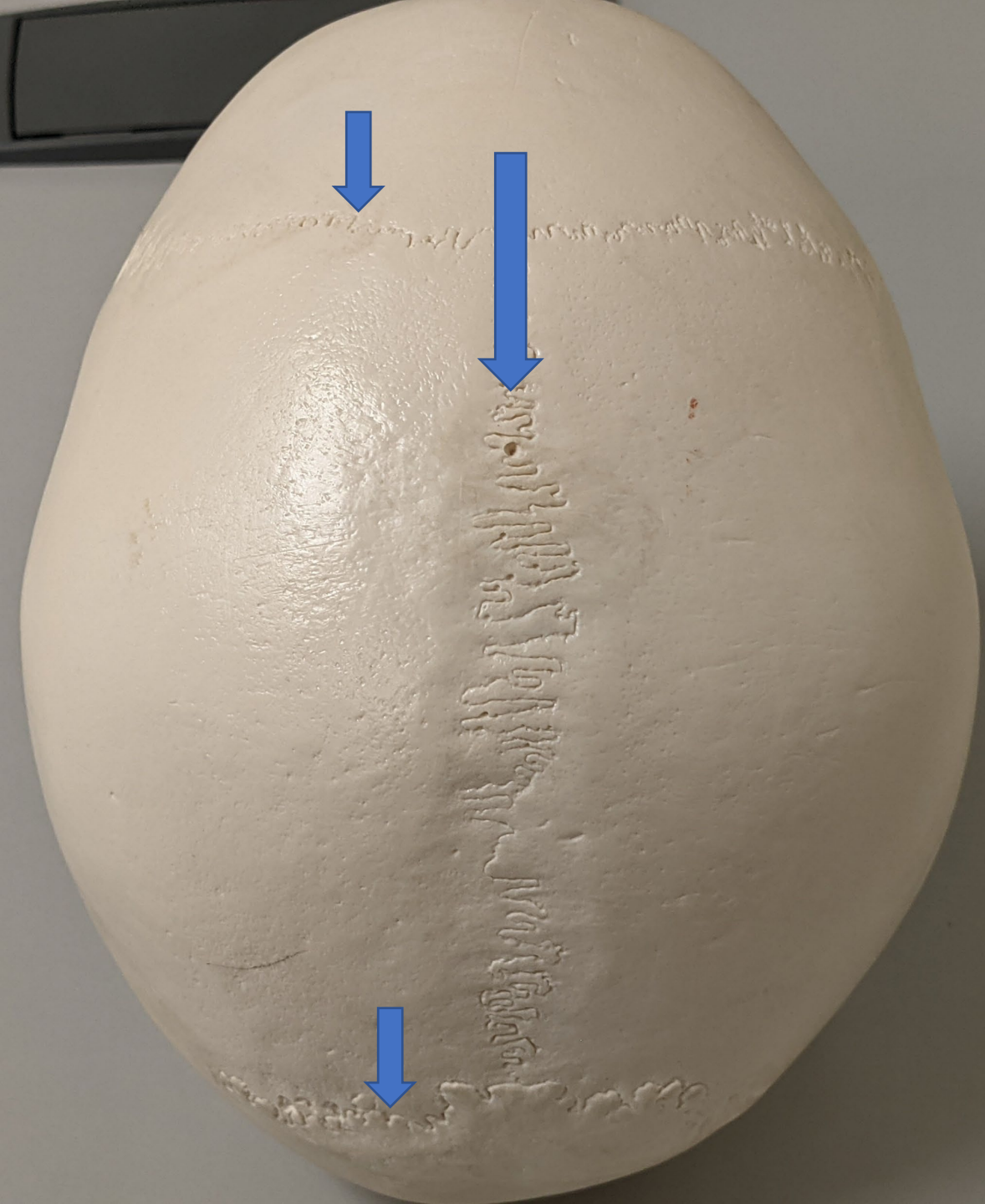

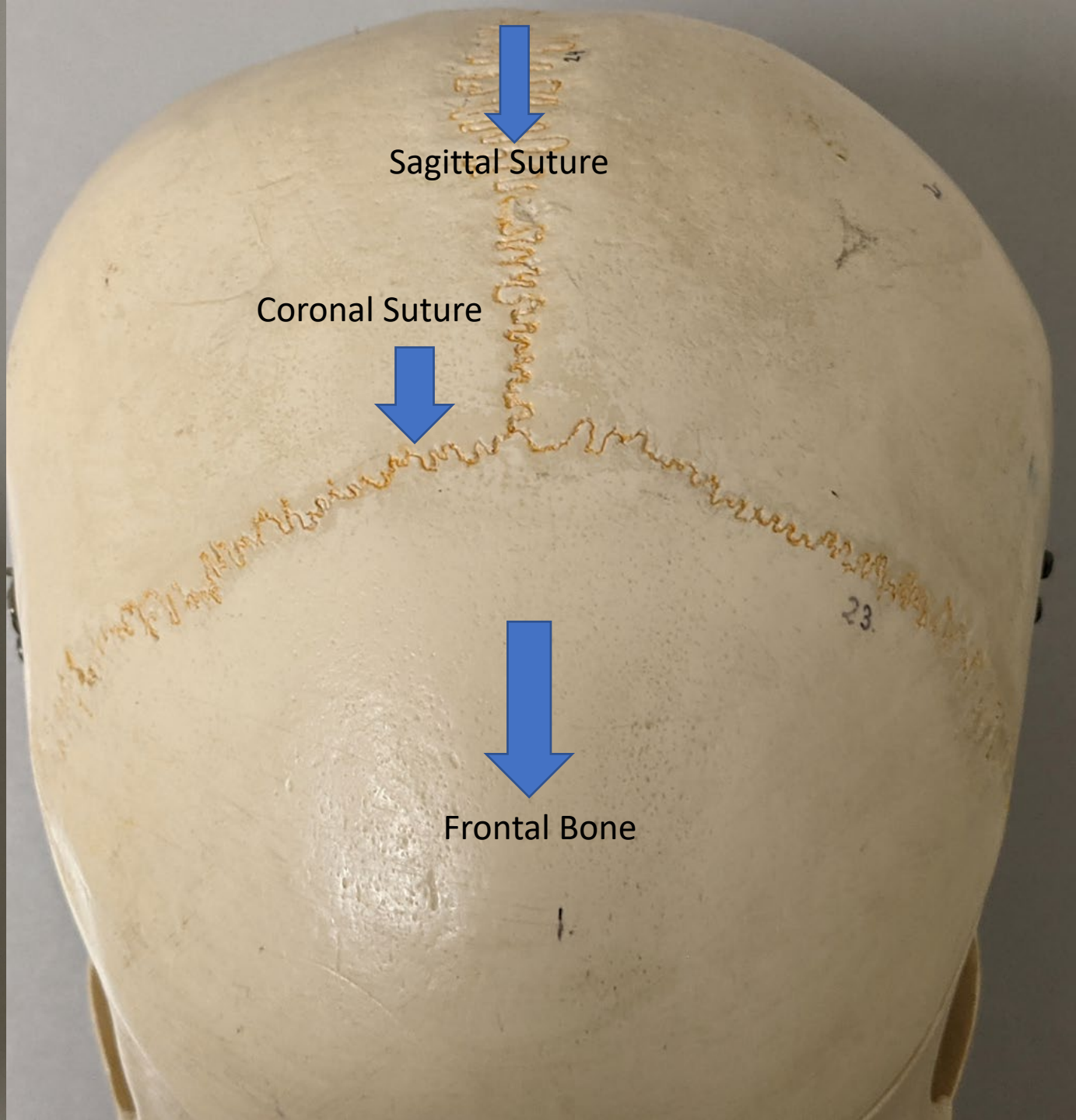
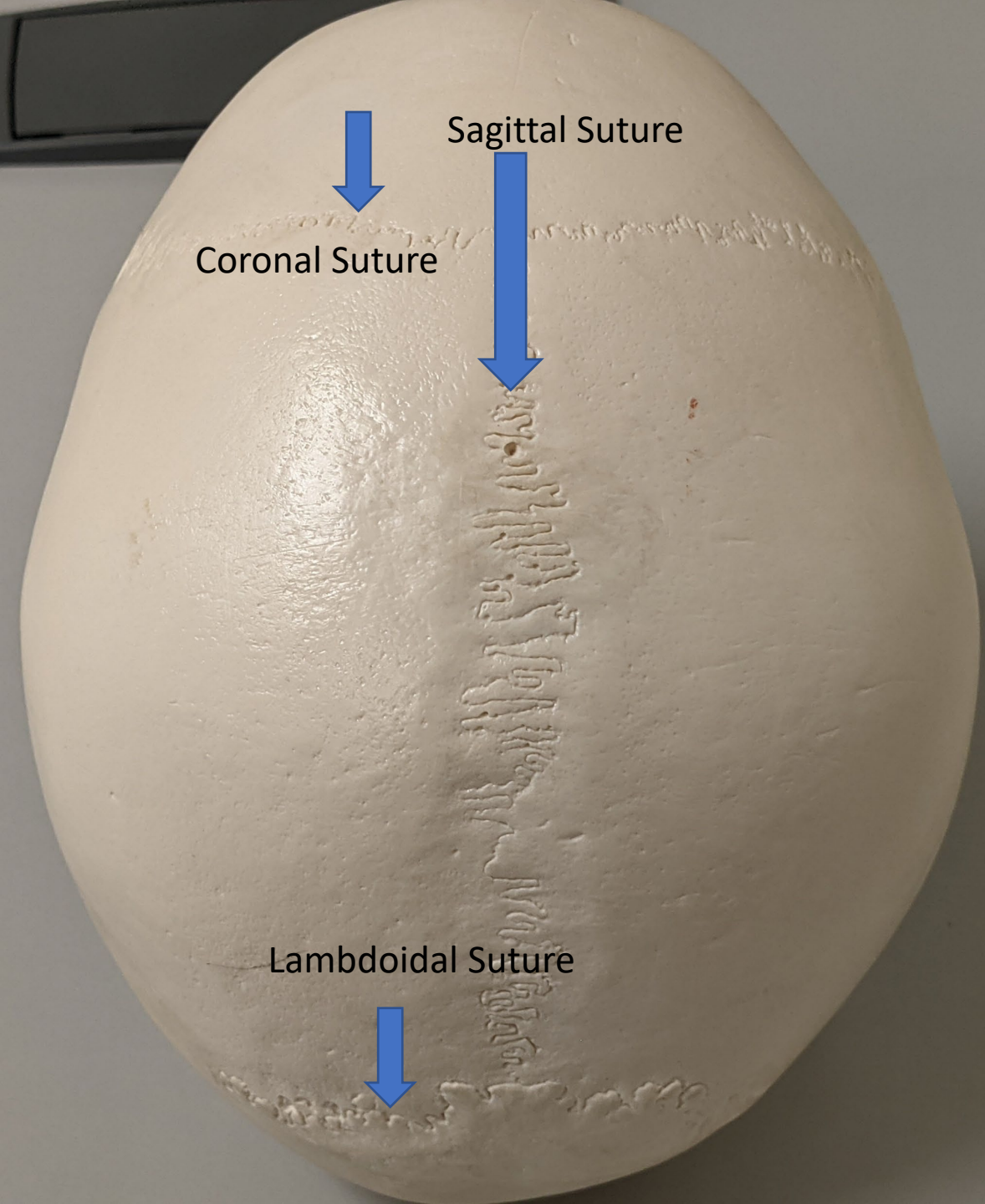





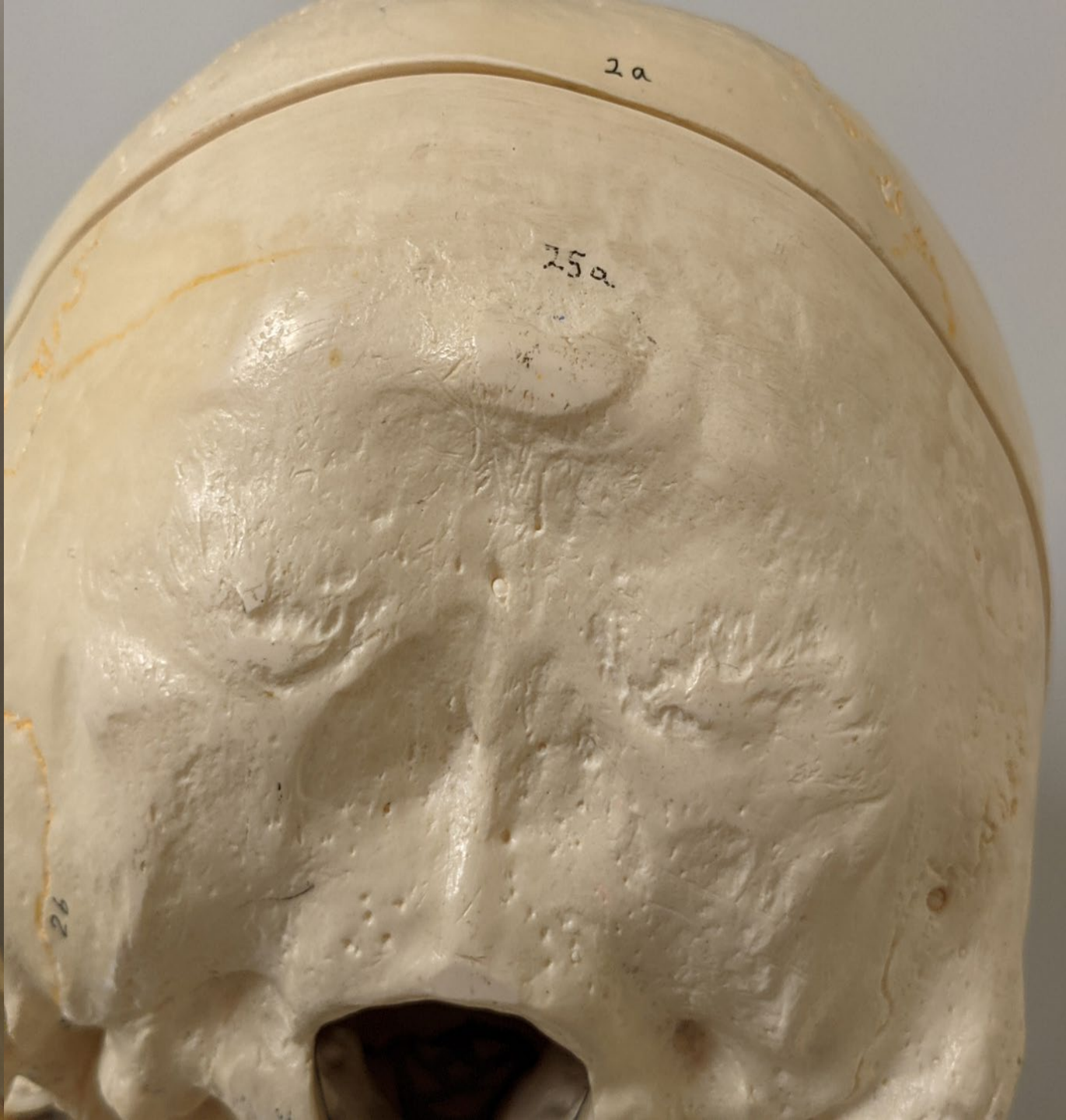
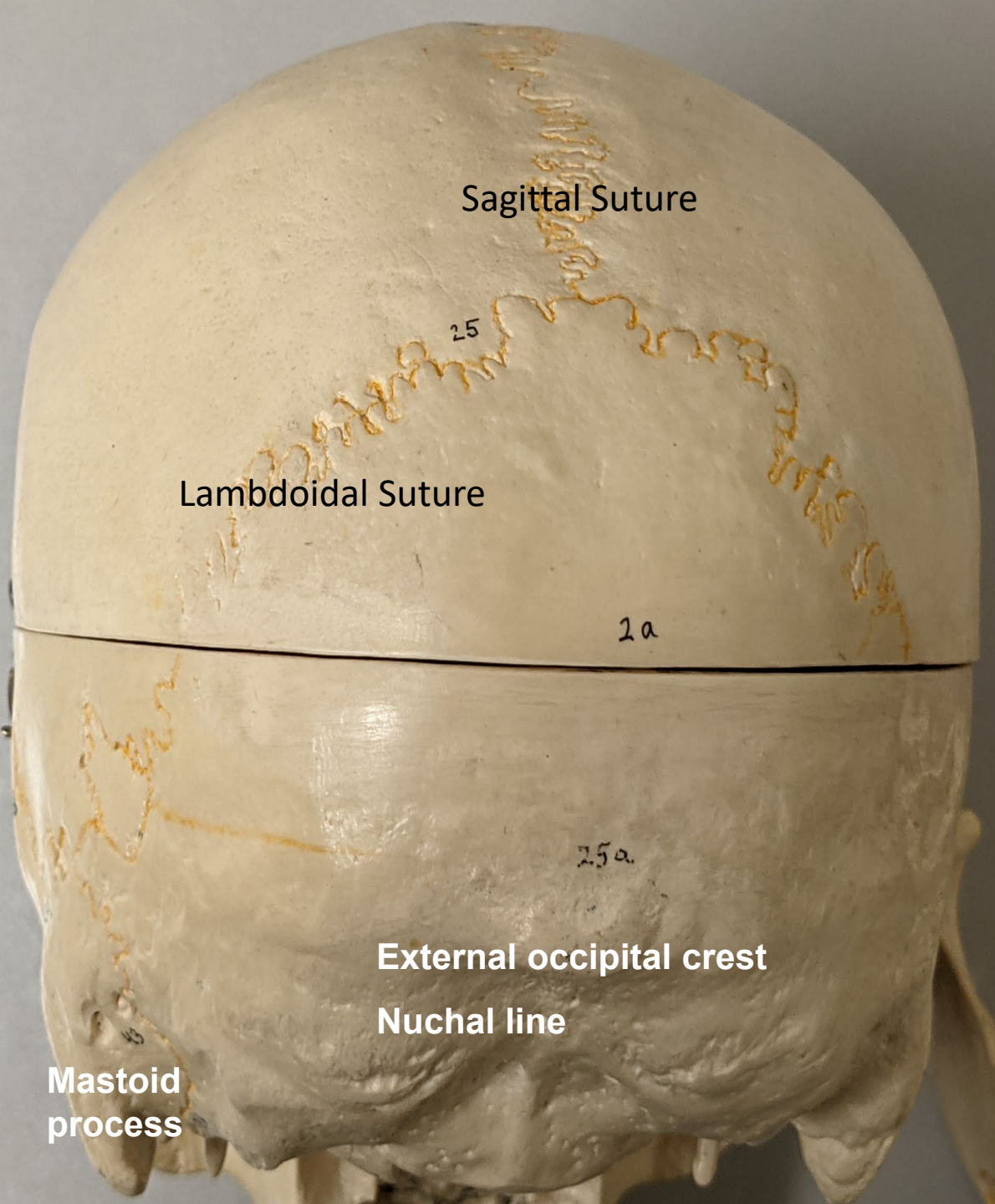

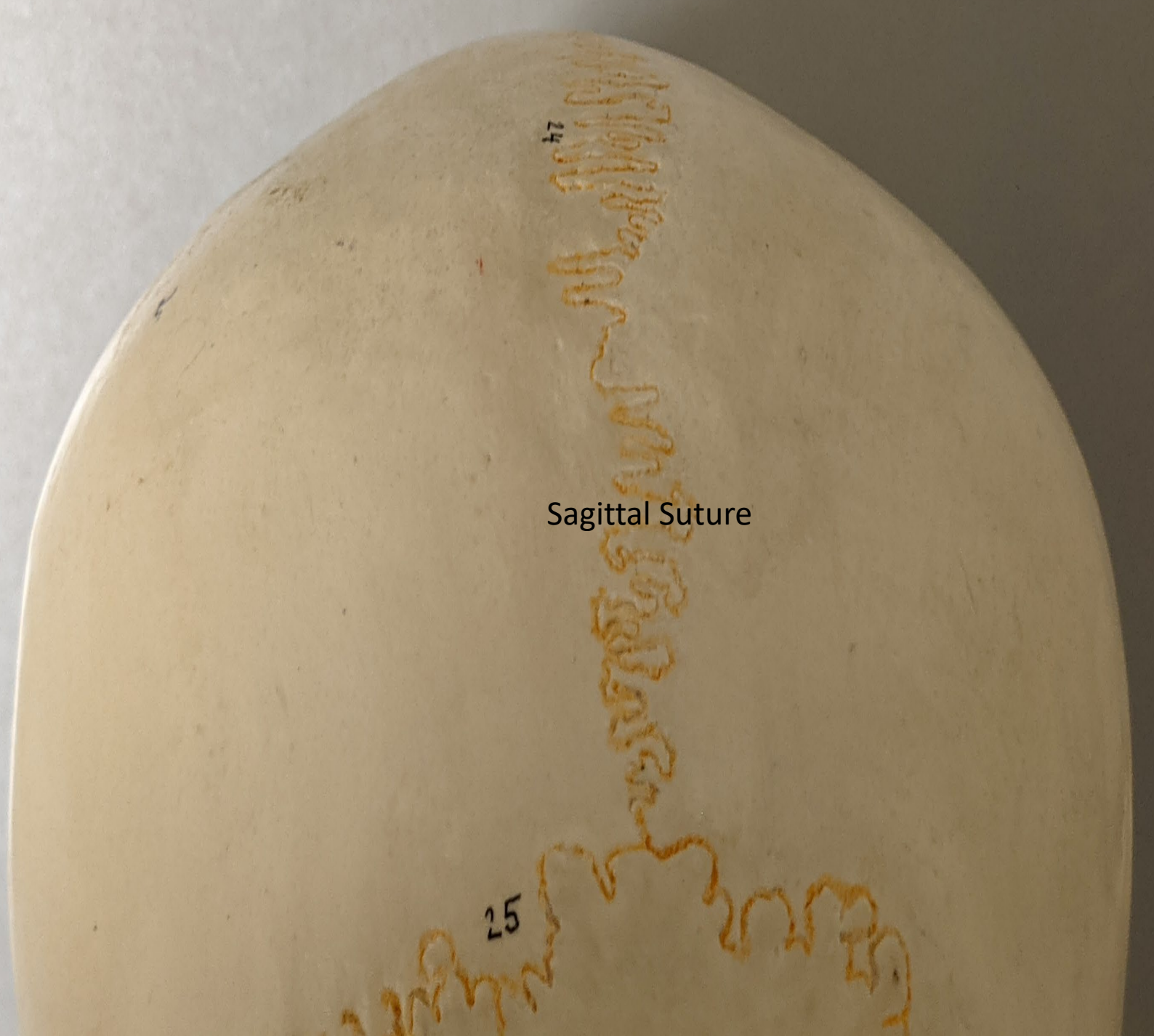

Sagittal Suture

24

25

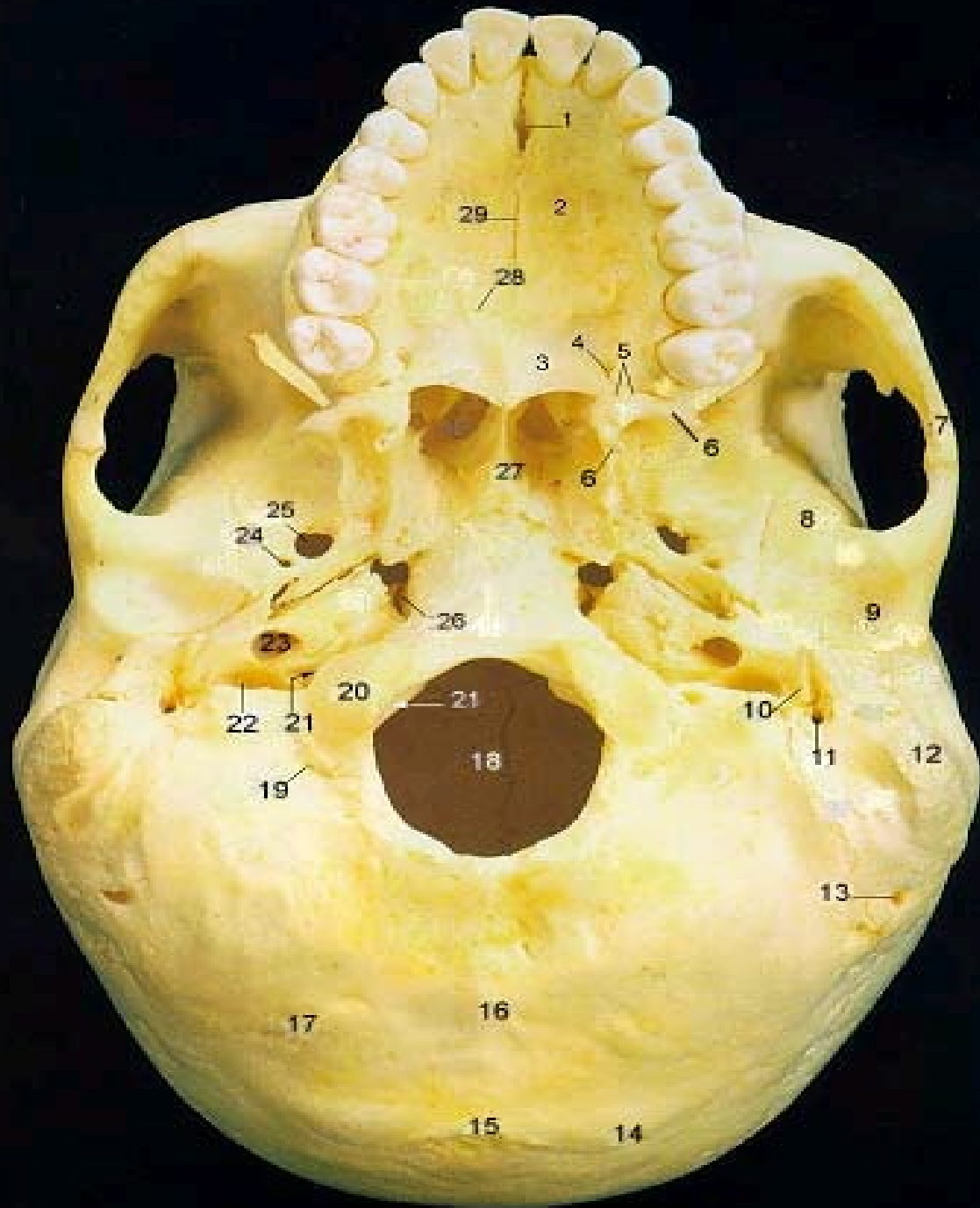

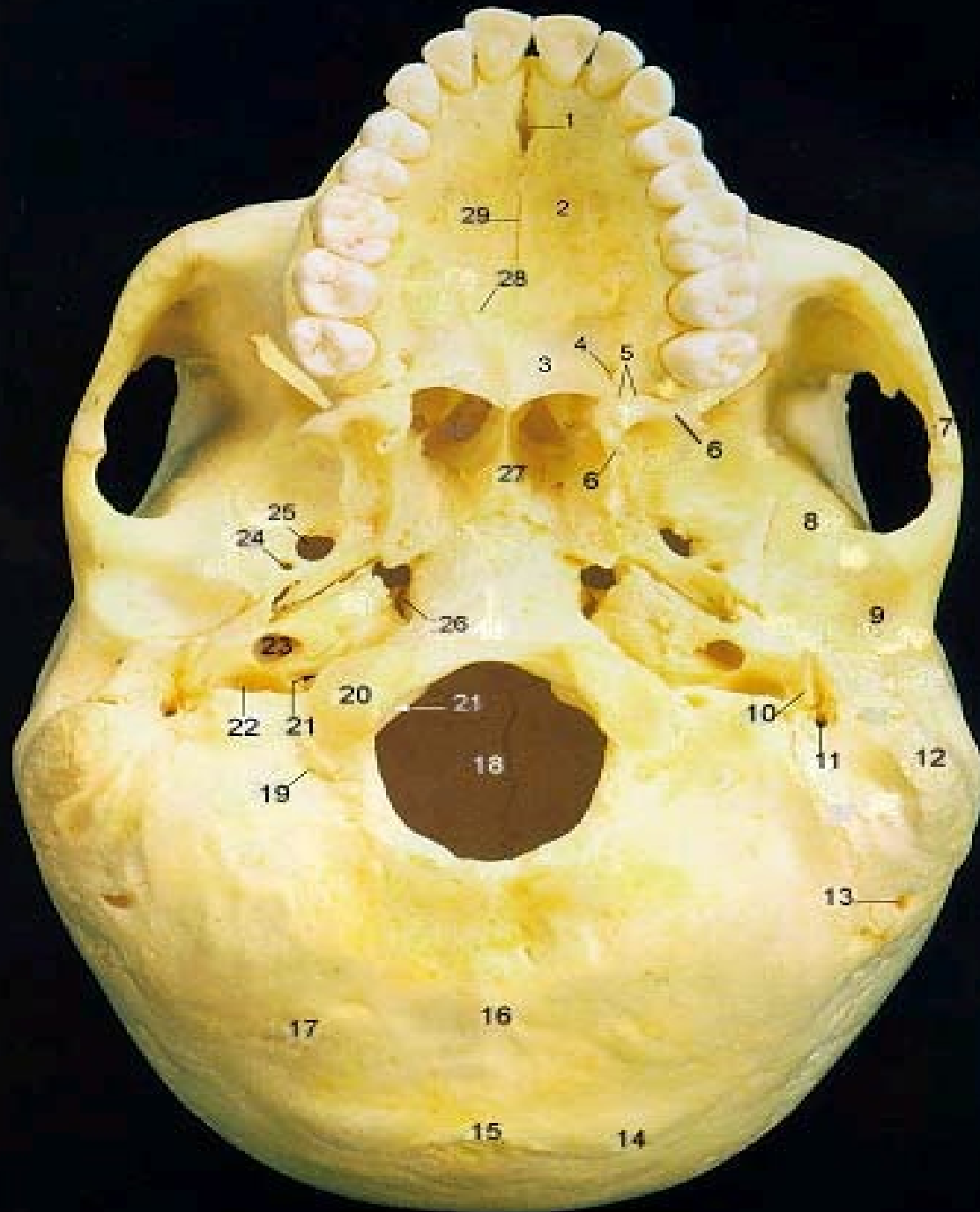

- 3. Palatine
- 6. Pterygoid Processes of Sphenoid
- 7. Zygomatic Process
- 8. Squamous Part of Temporal Bone
- 9. Mandibular Fossa
- 10. Styloid Process
- 12. Mastoid Process
- 14. Superior Nuchal Line
- 15. External Occipital Protruberance
- 17. Inferior Nuchal Line
- 18. Foramen Magnum
- 20. Occipital Condyle
- 22. Jugular Foramen
- 23.

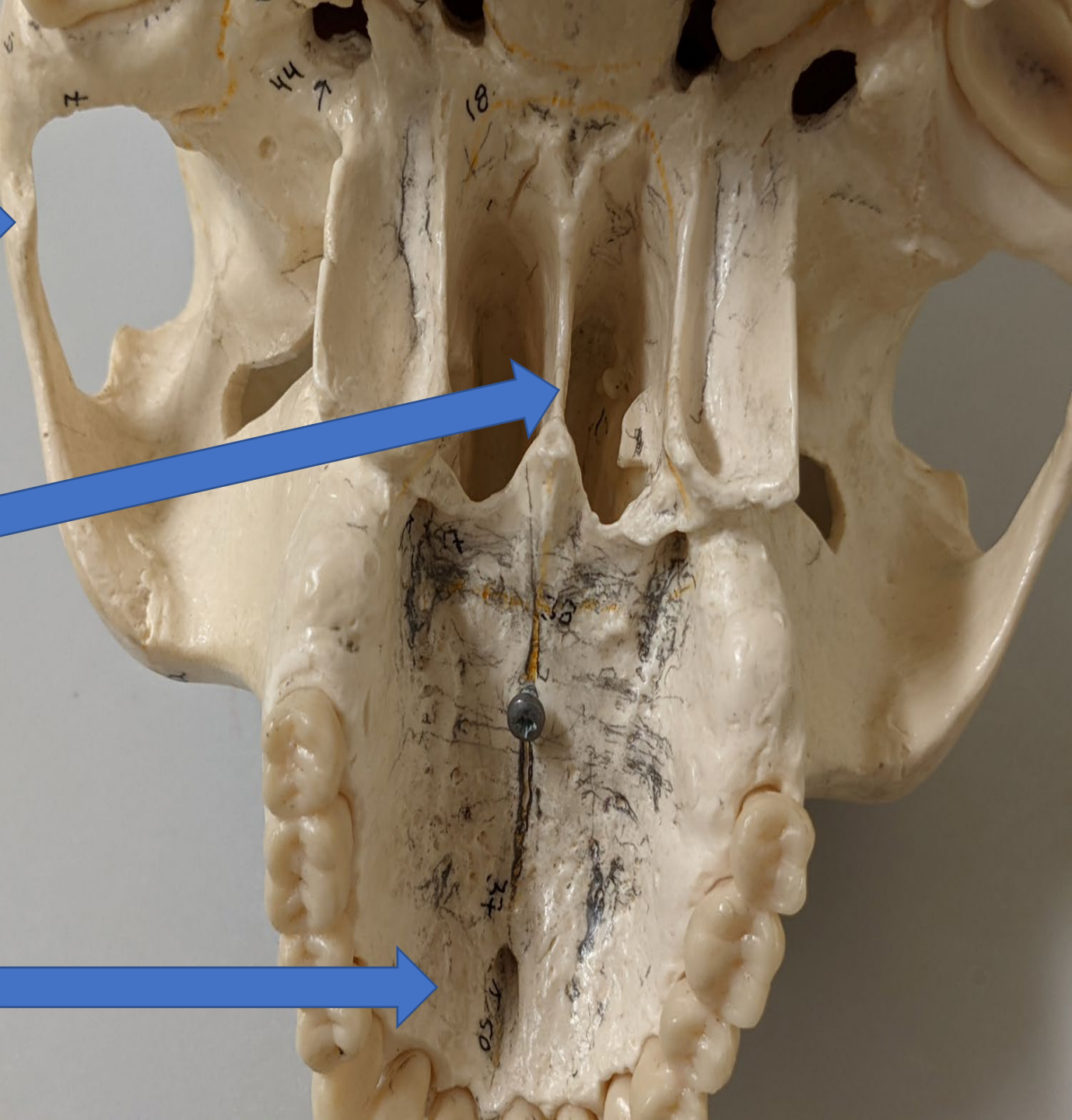
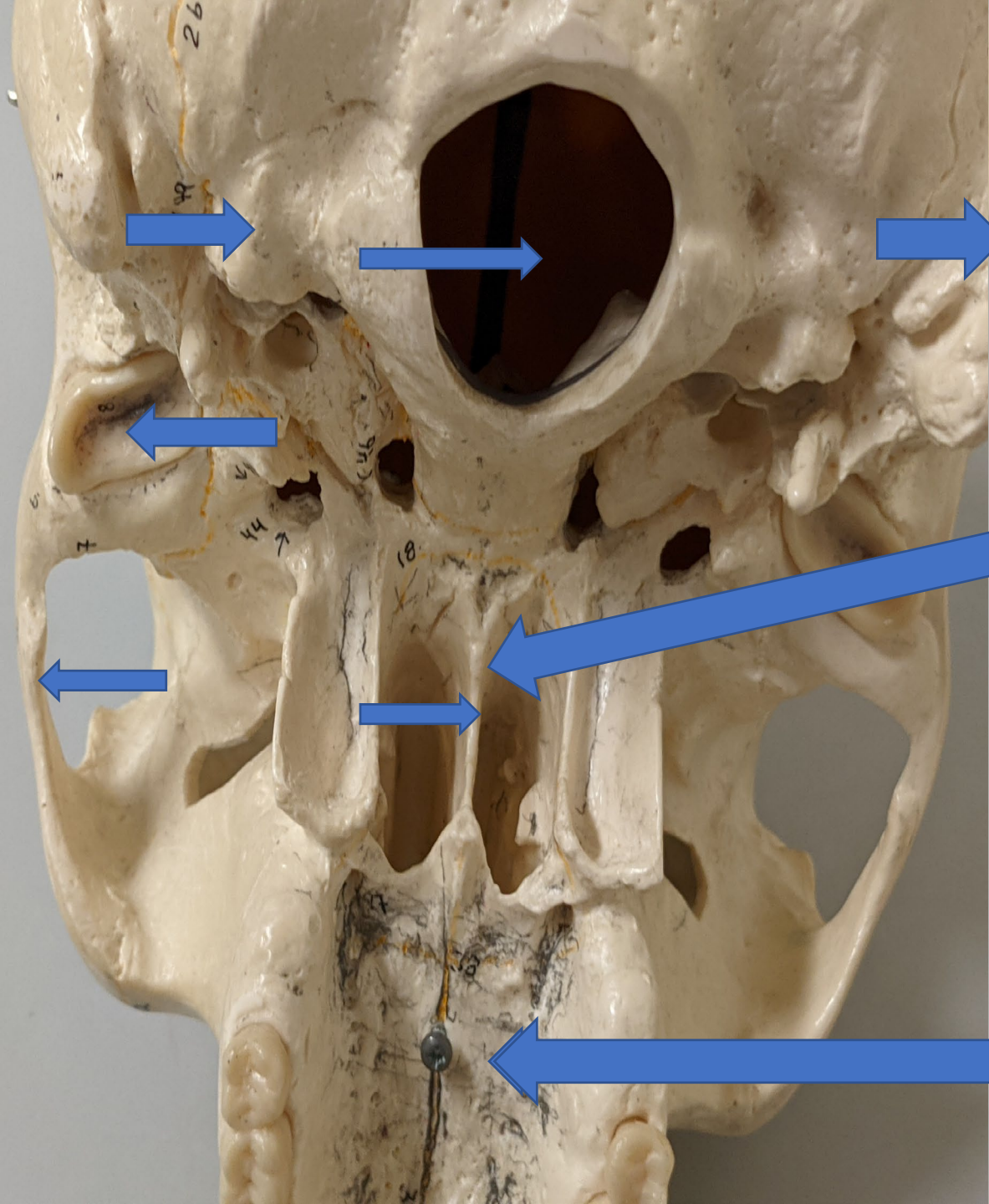

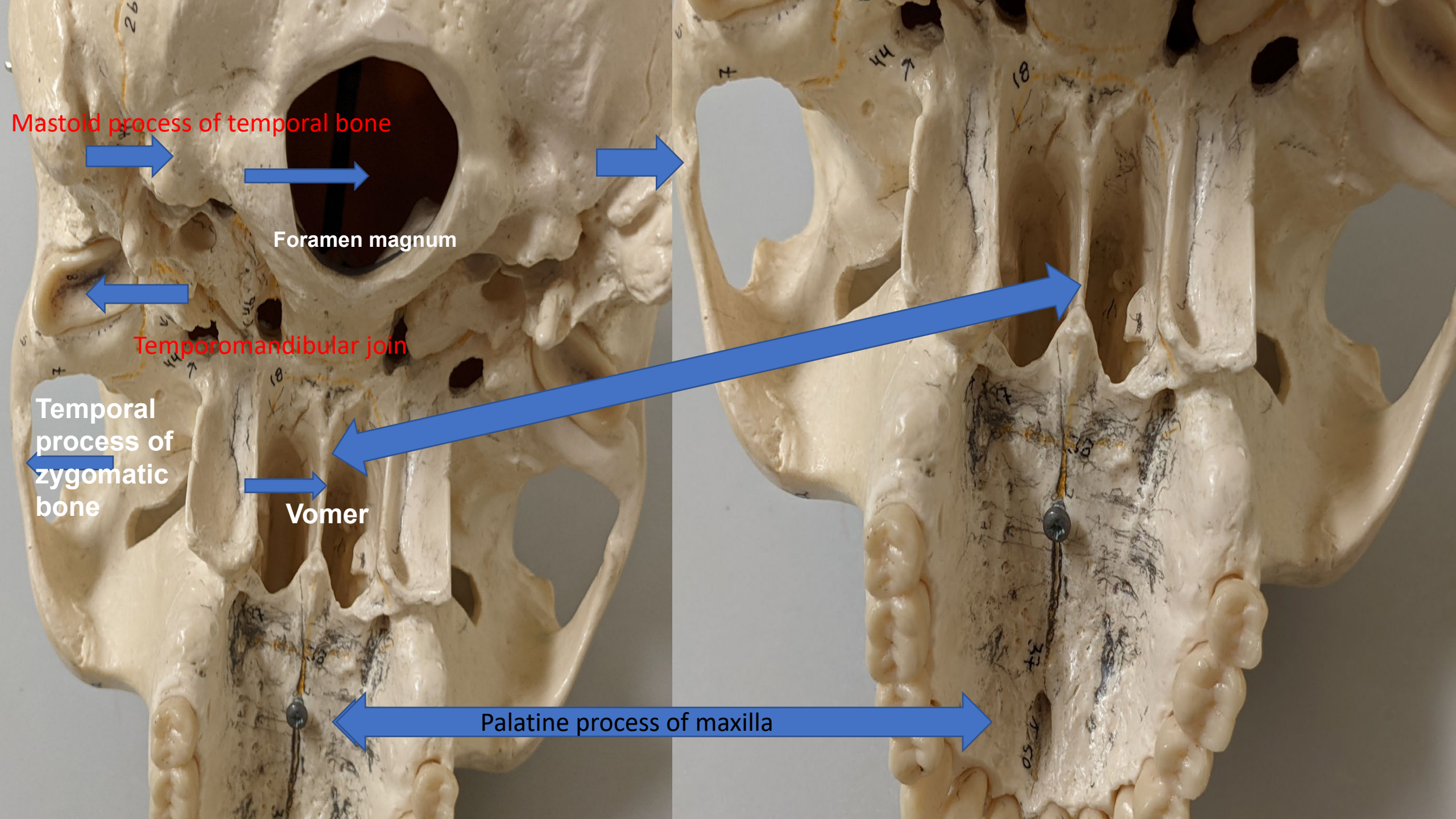

Mastoid process of temporal bone

Foramen magnum

Temporomandibular joint

Temporal process of zygomatic bone

Vomer

Palatine process of maxilla

Skull, inferior view

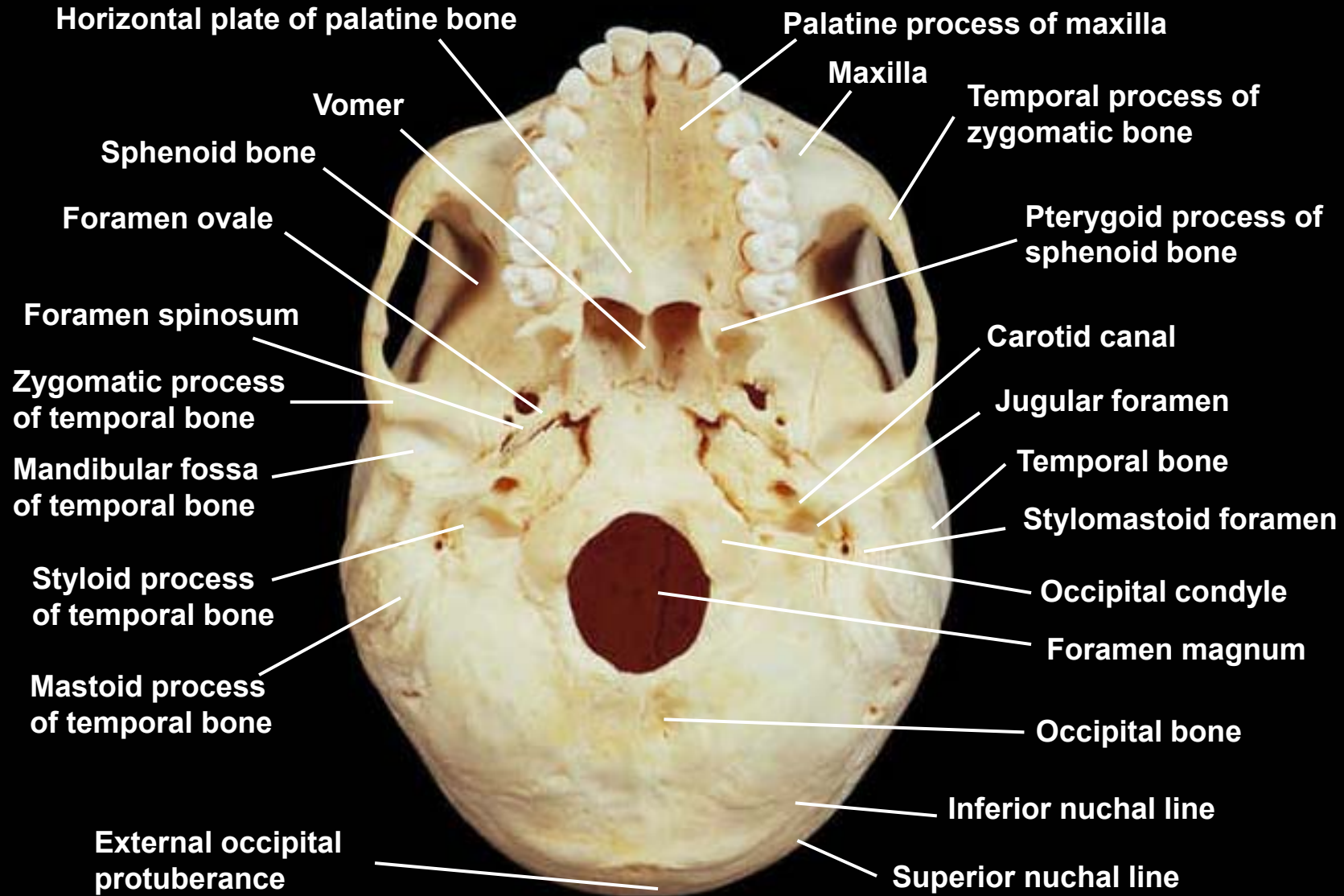

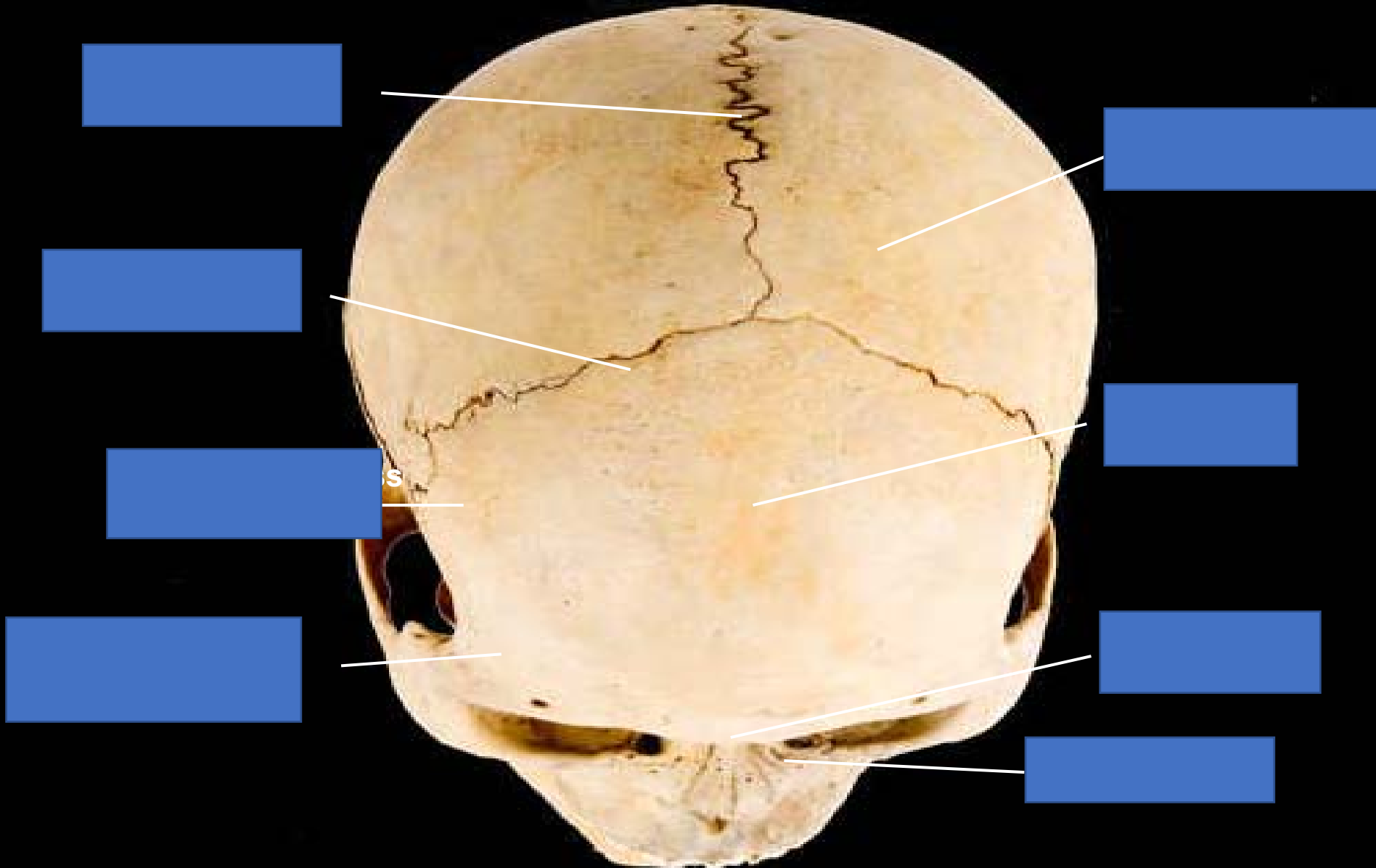

Skull, superior view

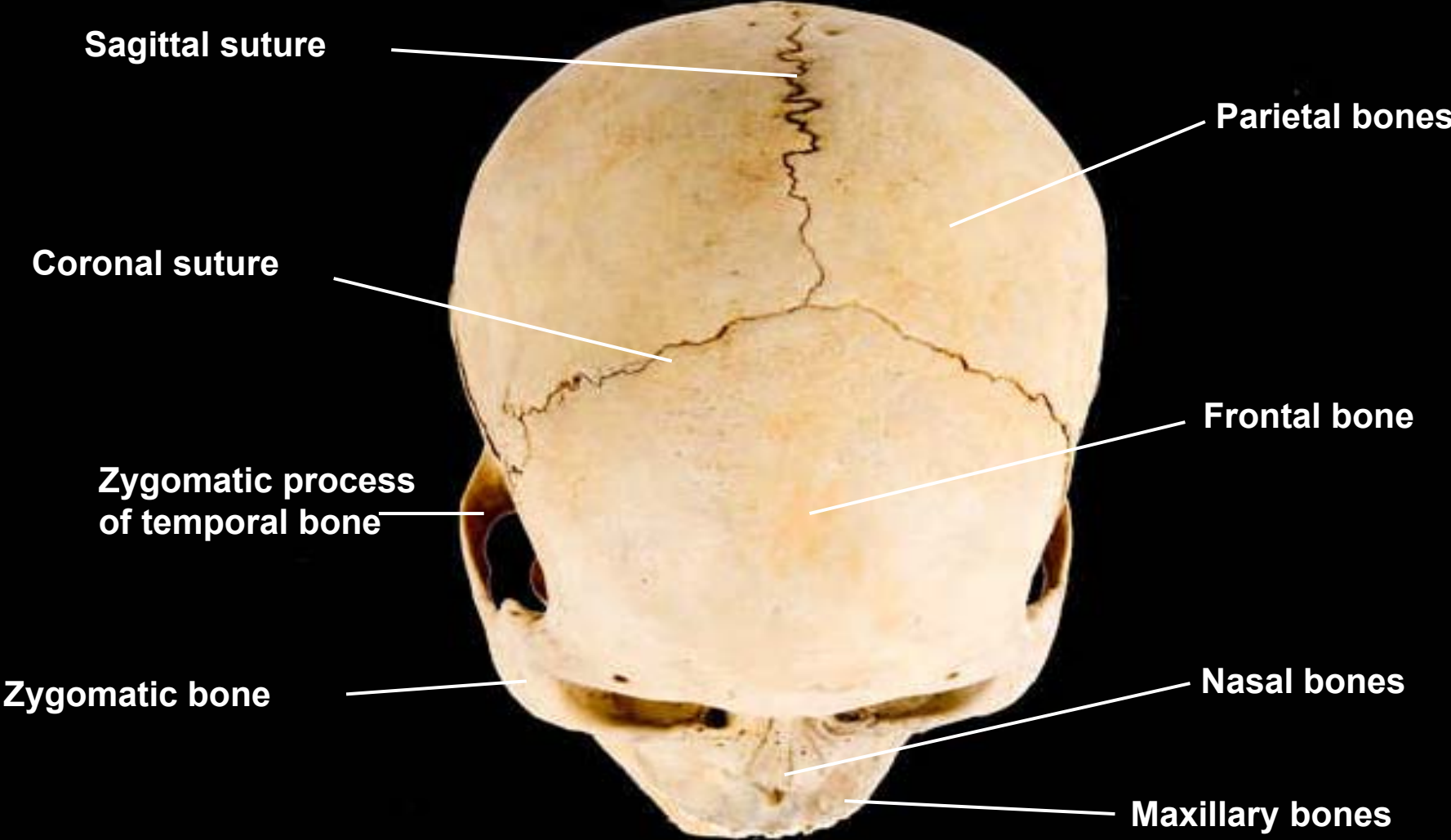

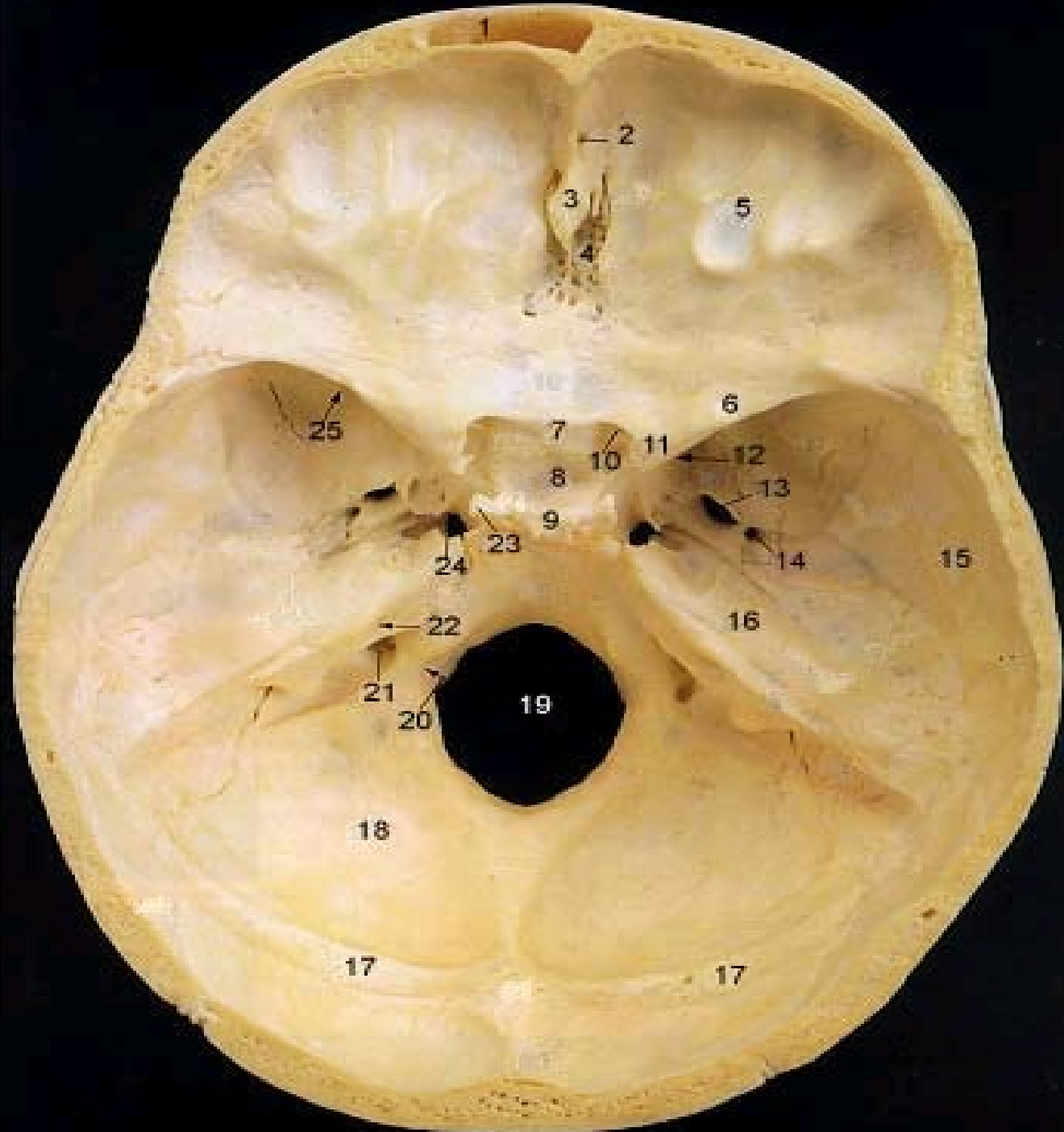

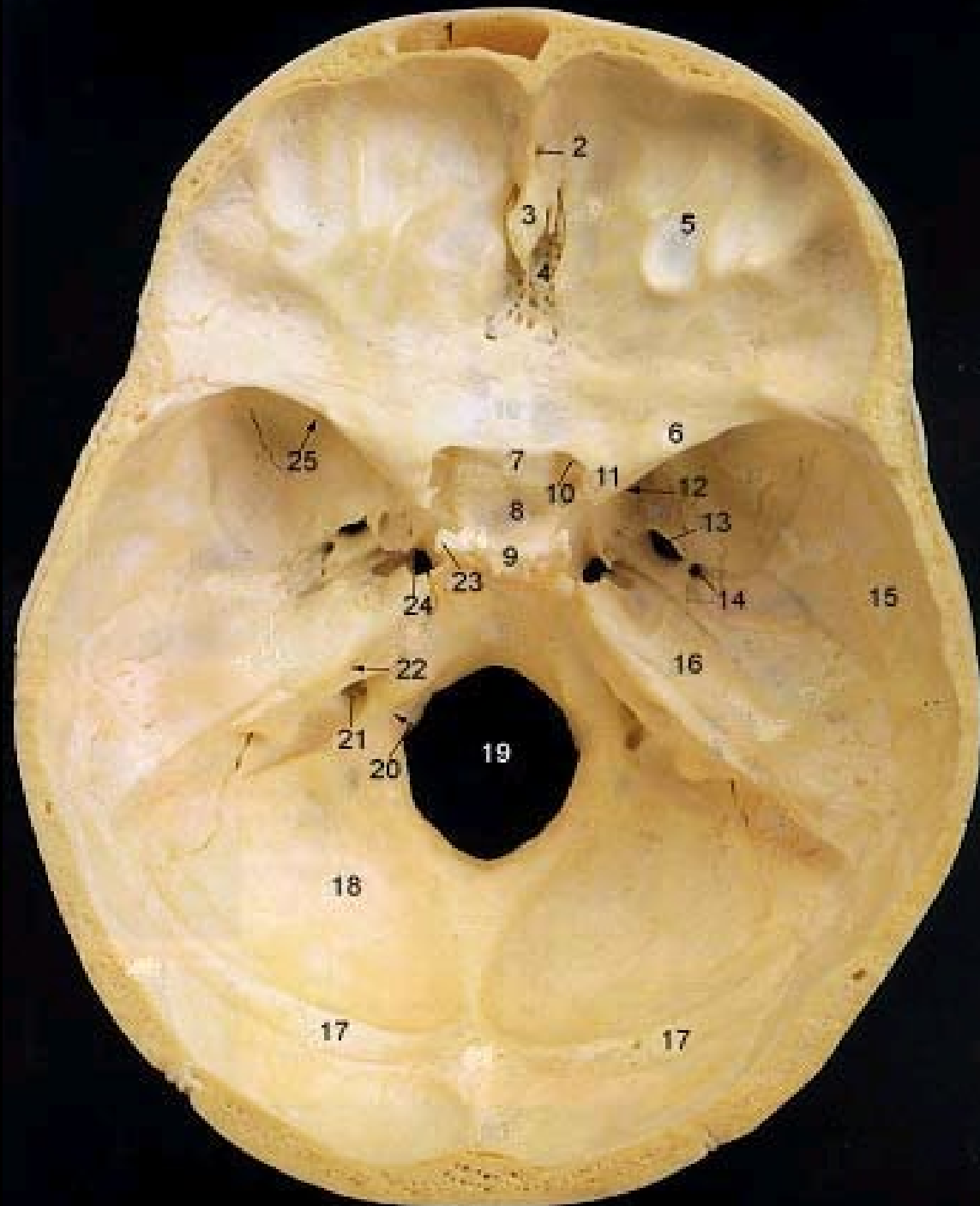

1. Frontal Sinus
2. Foramen Cecum
3. Crista Galli
4. Cribriform Plate
5. Anterior Cranial Fossa
6. Lesser Wing of Sphenoid
7. Chiasmatic Groove
8. Hypophyseal Fossa
9. Dorsum Sella
10. Optic Canal
11. Anterior Clinoid Process
12. Foramen Rotundum
13. Foramen Ovale
14. Foramen Spinosum
15. Squamous Part of Temporal
16. Petrous Part of Temporal
17. Groove for Transverse Sinus
18. Posterior Cranial Fossa
19. Foramen Magnum
20. Hypoglossal Canal
21. Jugular Foramen
22. Internal Acoustic Meatus
23. Posterior Clinoid Process
24. Foramen Lacerum
25. Superior Orbital Fissure

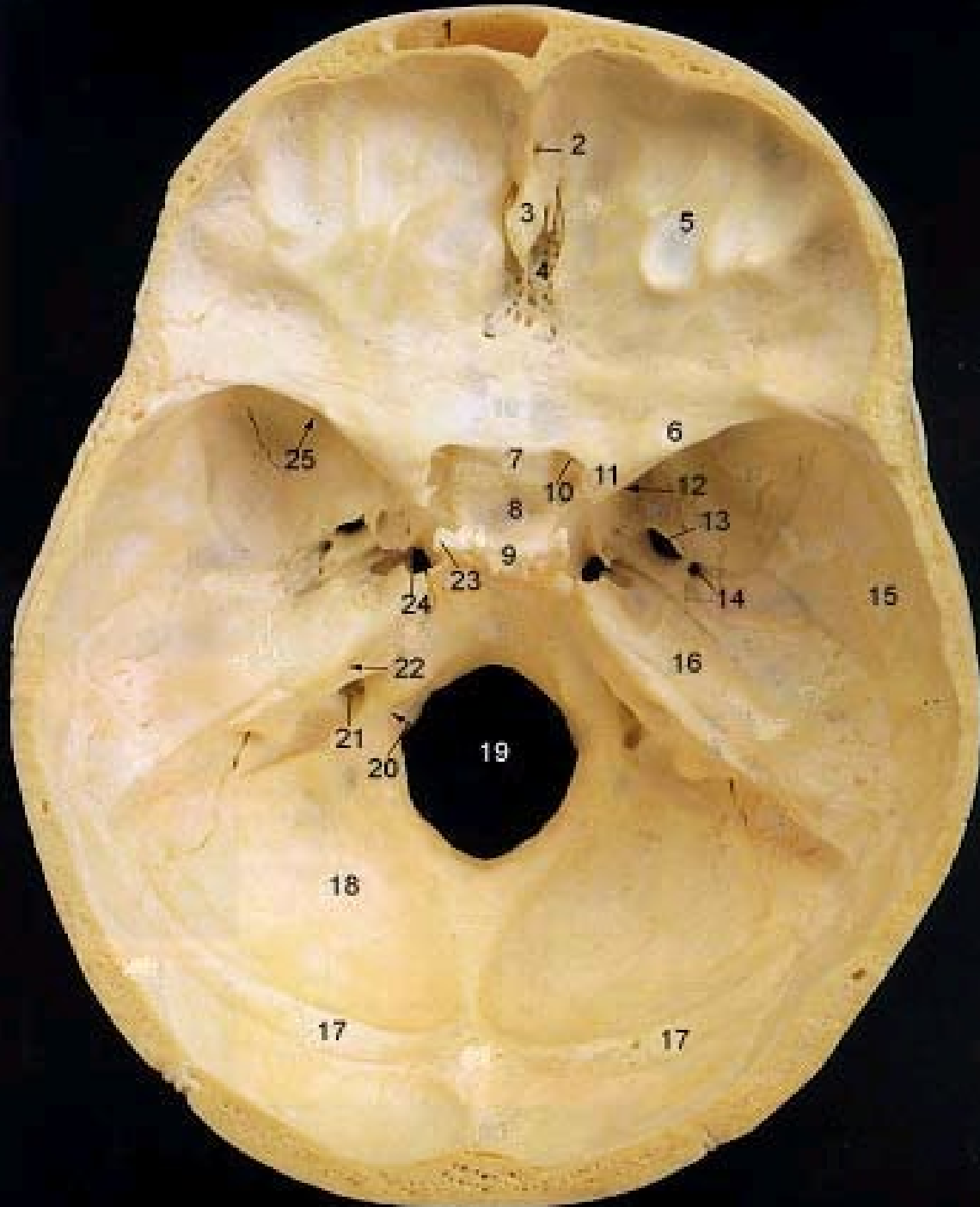

- 20. Hypoglossal Canal
- 21. Jugular Foramen
- 22. Internal Acoustic Meatus
- 23. Posterior Clinoid Process
- 24. Foramen Lacerum
- 25. Superior Orbital Fissure

Skull, superior view of floor of cranial activity

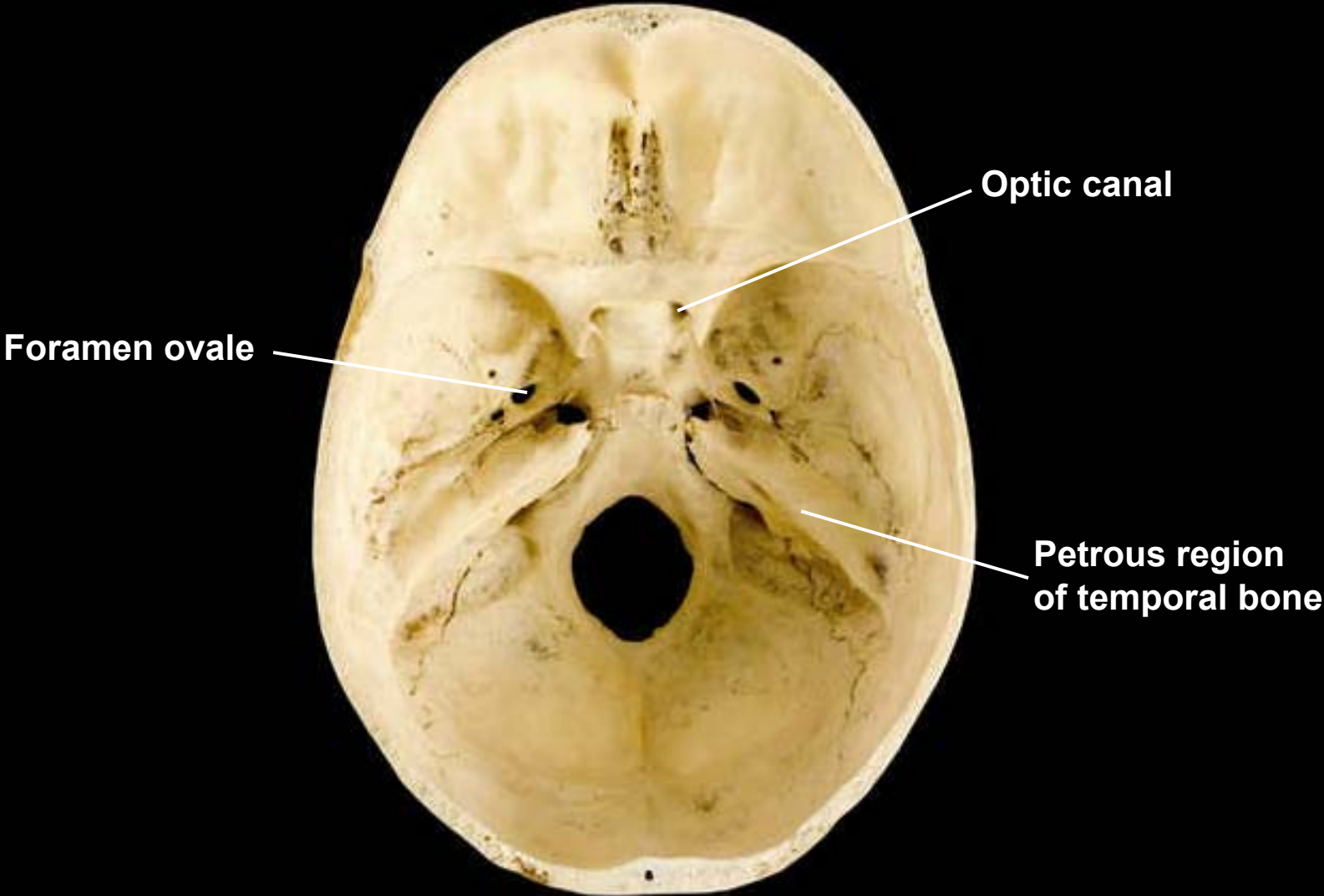



1

2

3

4

5

6

7

8

9

10

11



1. Mandibular Condyle
2. Mandibular Notch
3. Coronoid Process
4. Ramus
5. Angle
6. Oblique Line
7. Body
8. Alveolar Process
9. Mental Foramen
10. Mylohyoid Line
11. Mandibular Foramen

Mandible, anterior view



Mandible, anterior view



Mandible, lateral view, right side

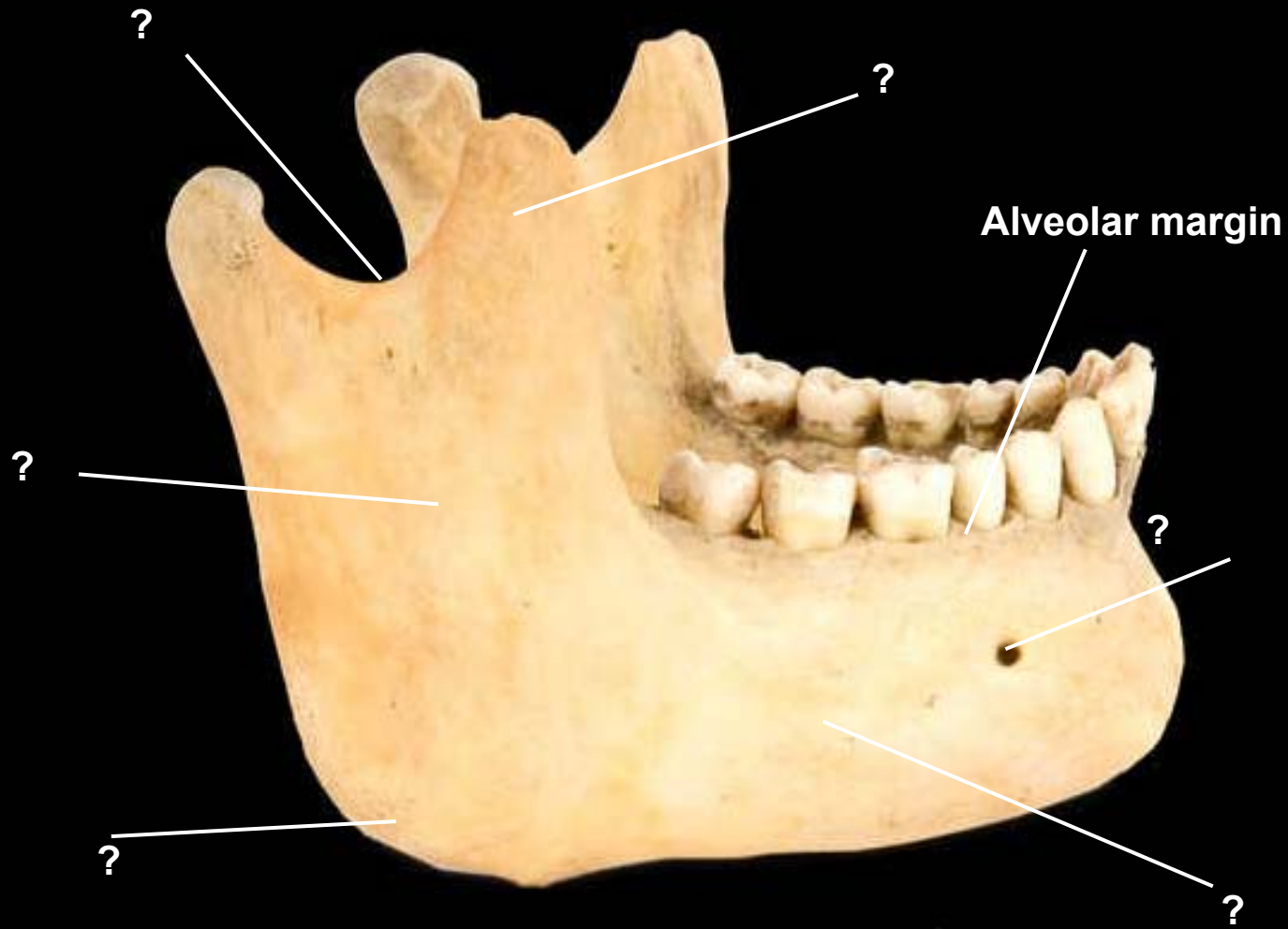

Mandible, lateral view, right side

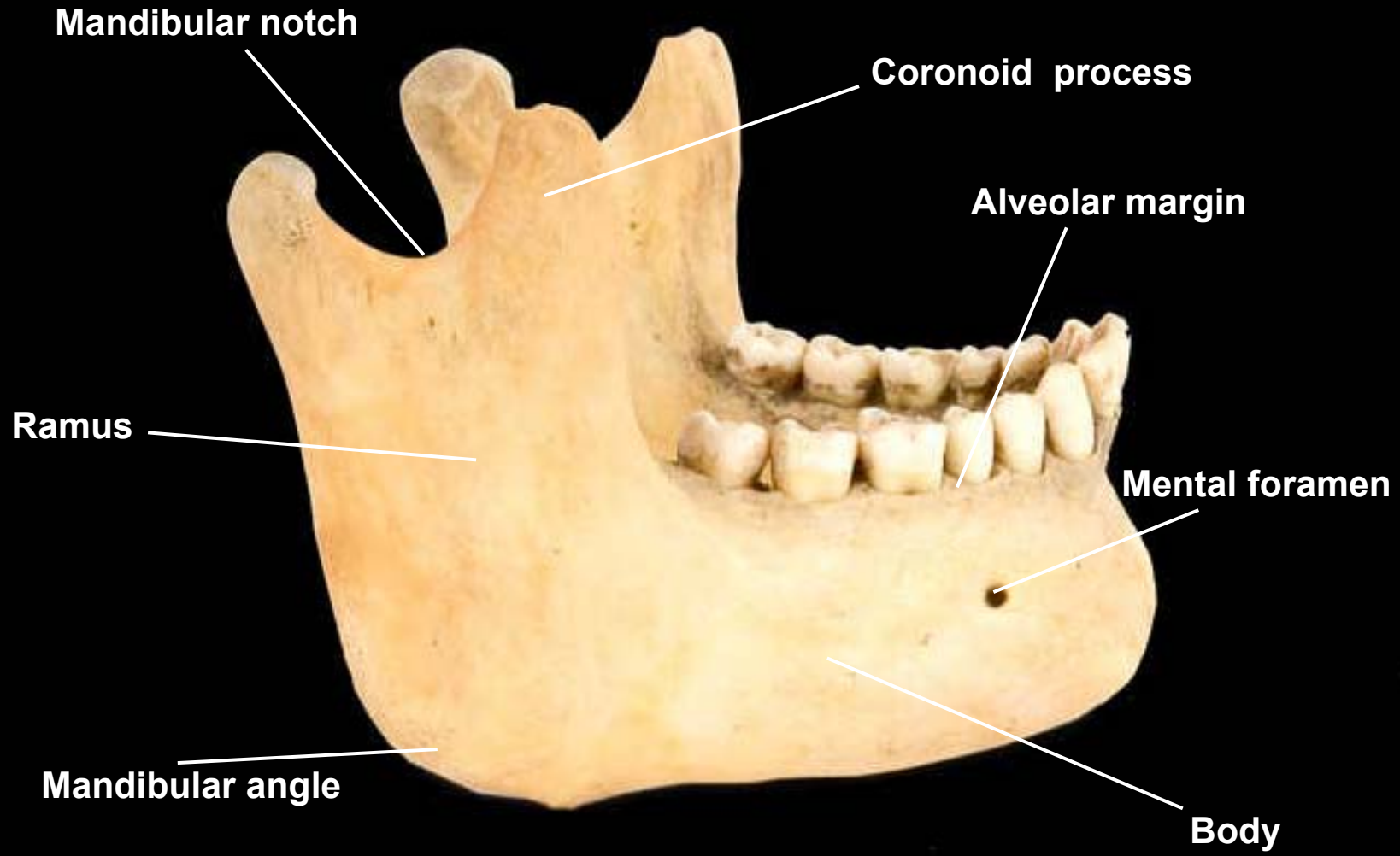

Mandible, posterior view

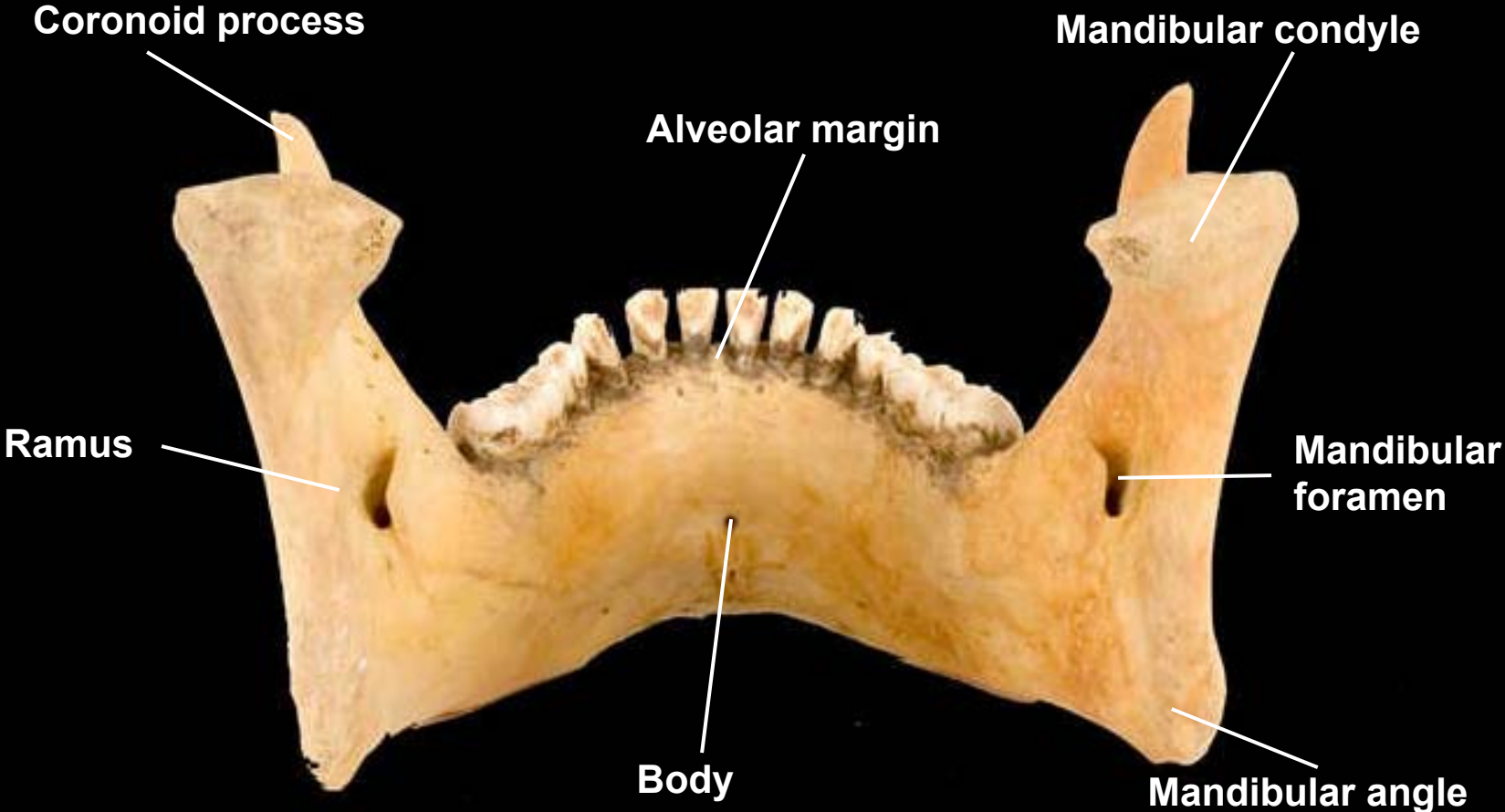





2. Anterior Fontanel

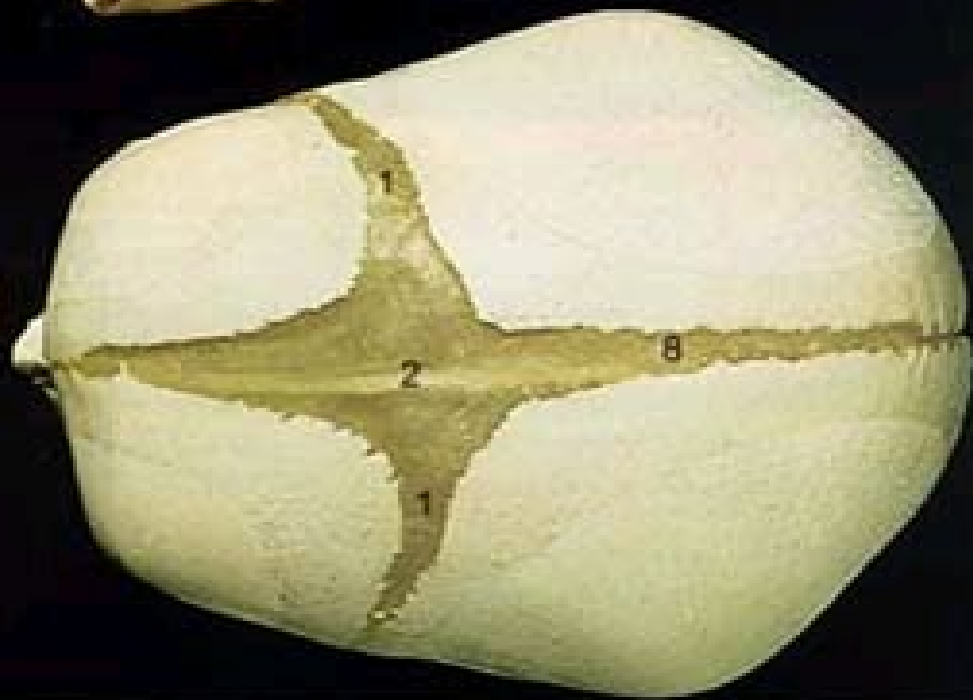

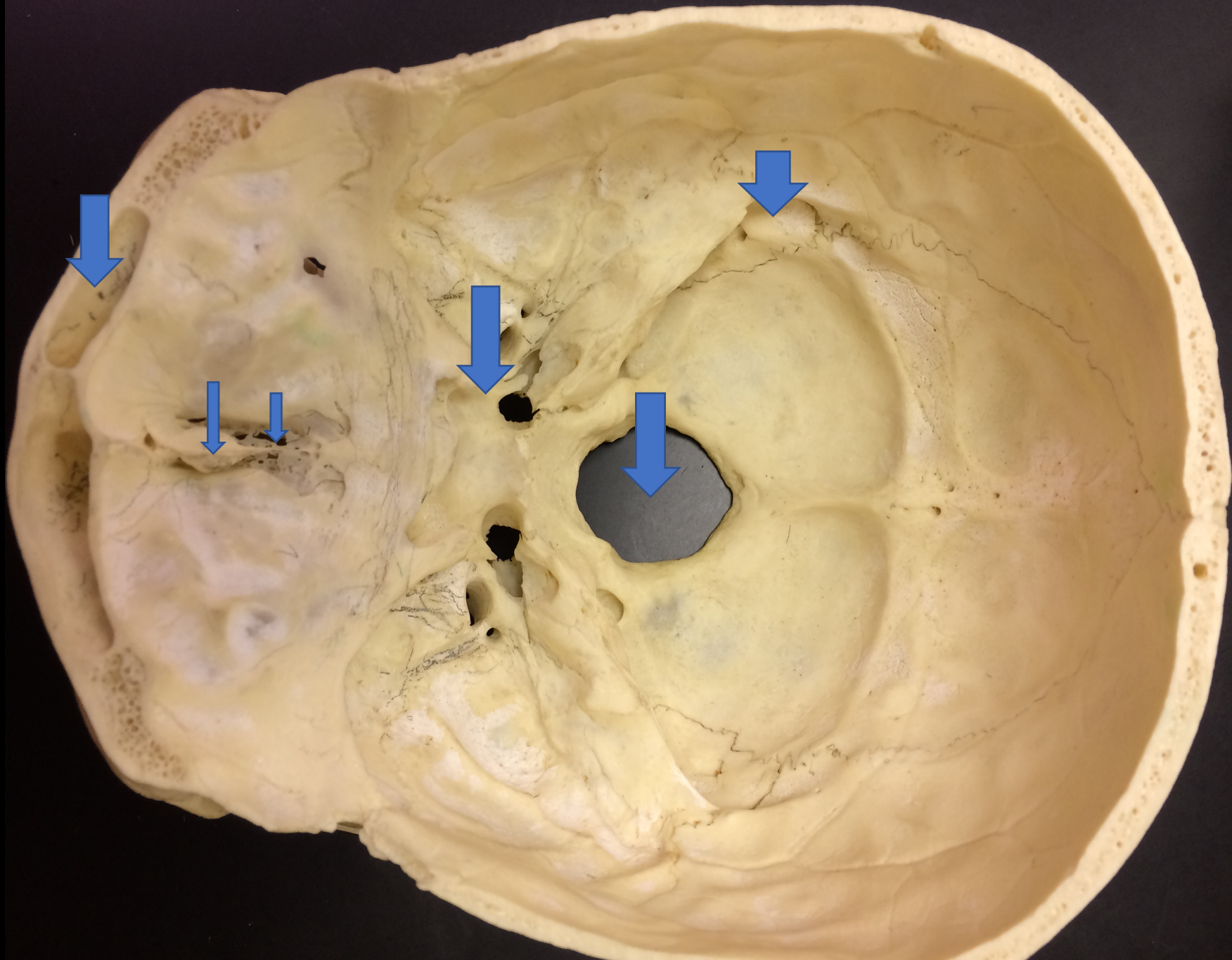

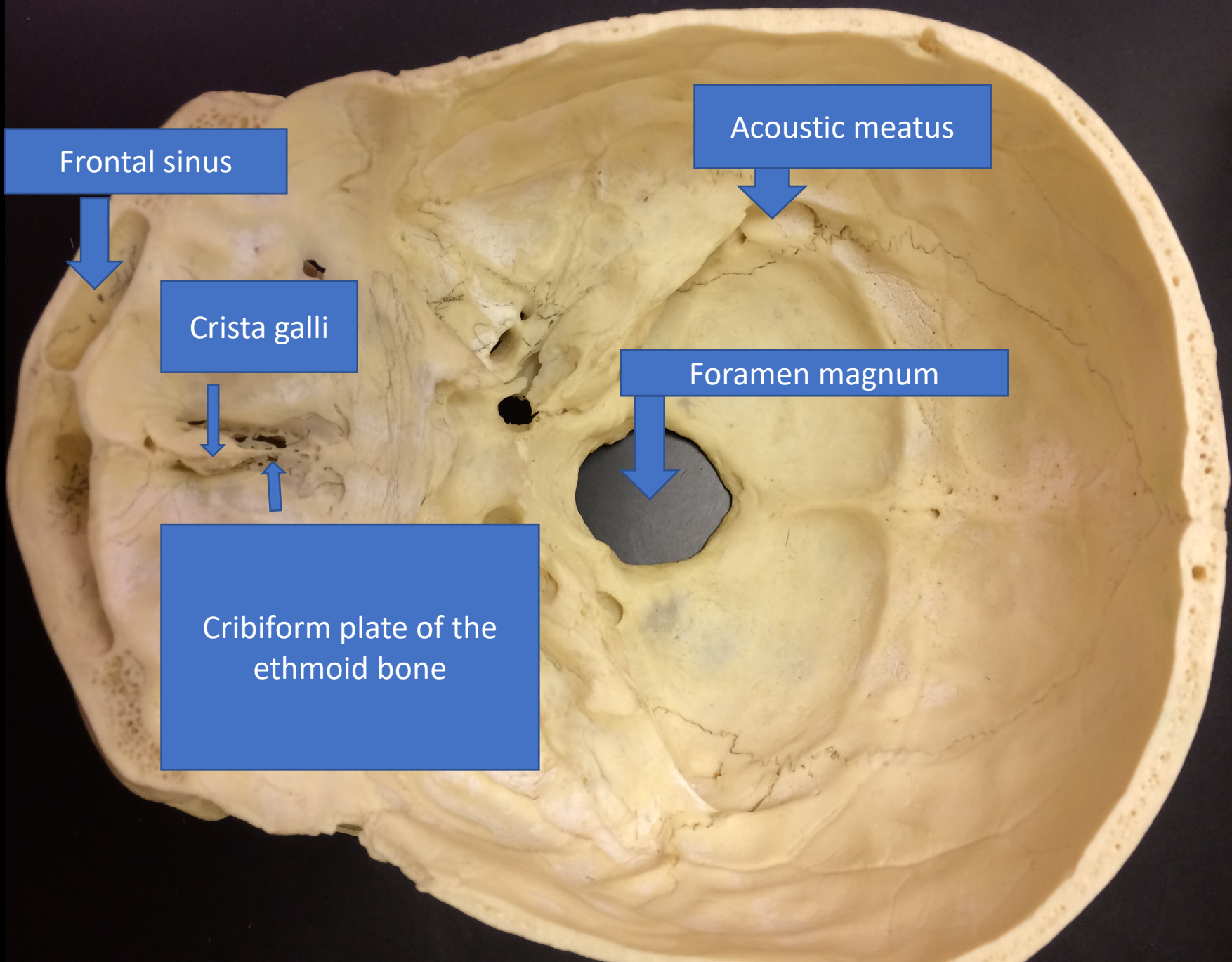

Frontal sinus



Crista galli



Cribiform plate of the ethmoid bone

Acoustic meatus



Foramen magnum



FORAMEN CECUM

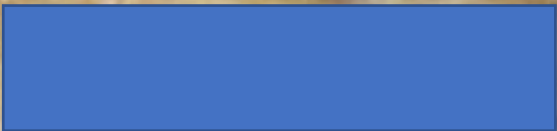

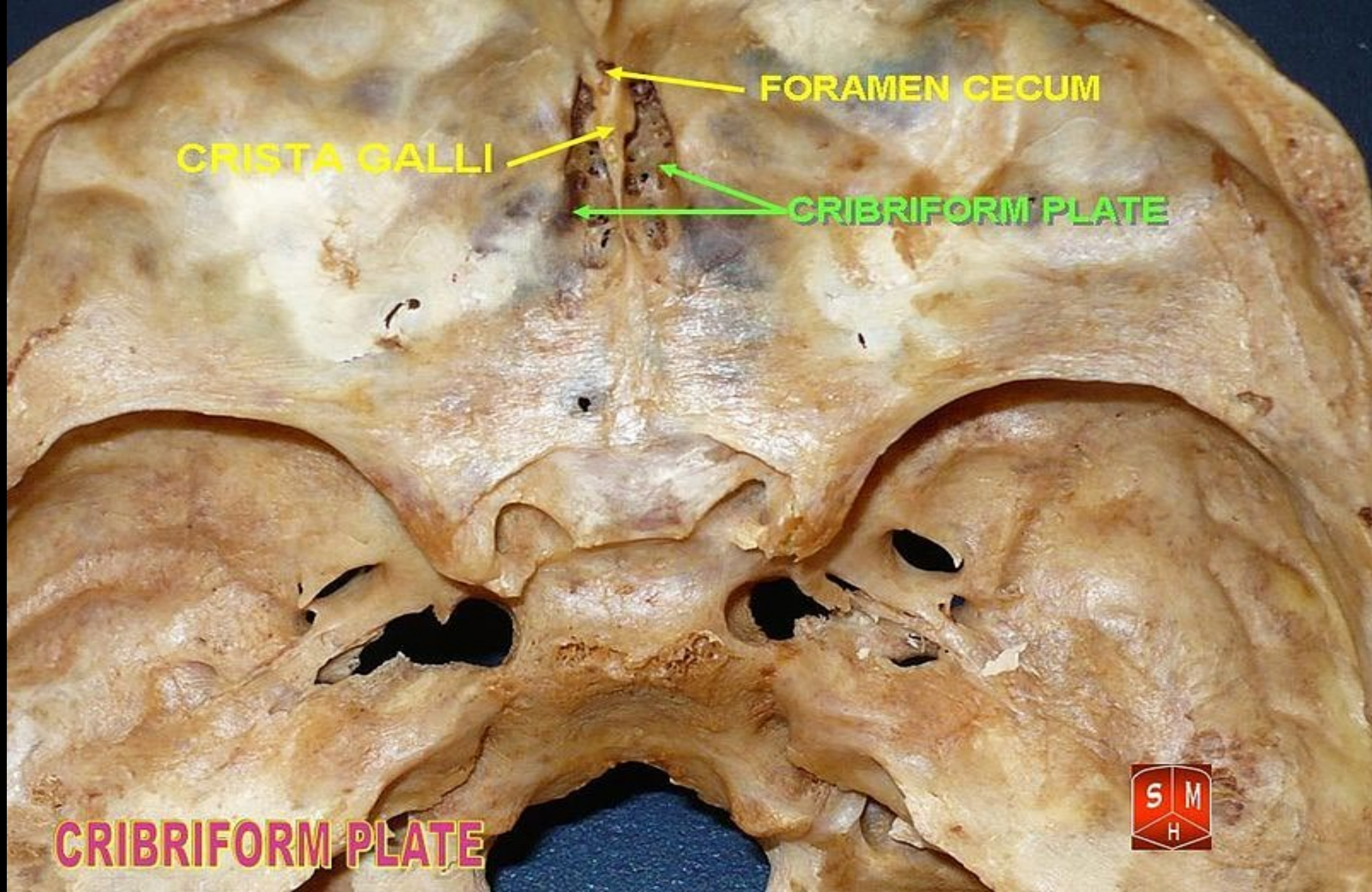

FORAMEN CECUM

CRISTA GALLI

CRIBRIFORM PLATE

CRIBRIFORM PLATE



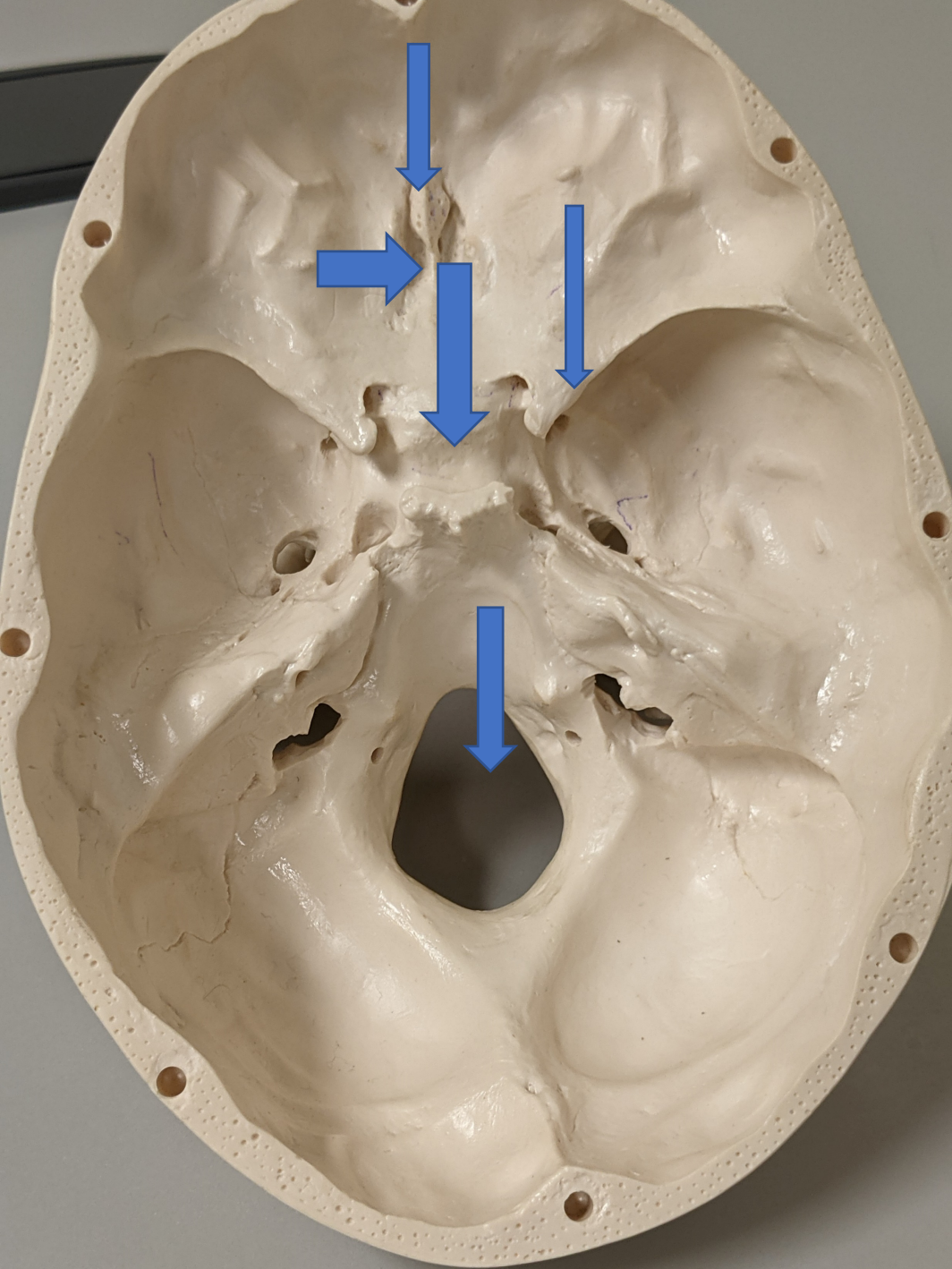





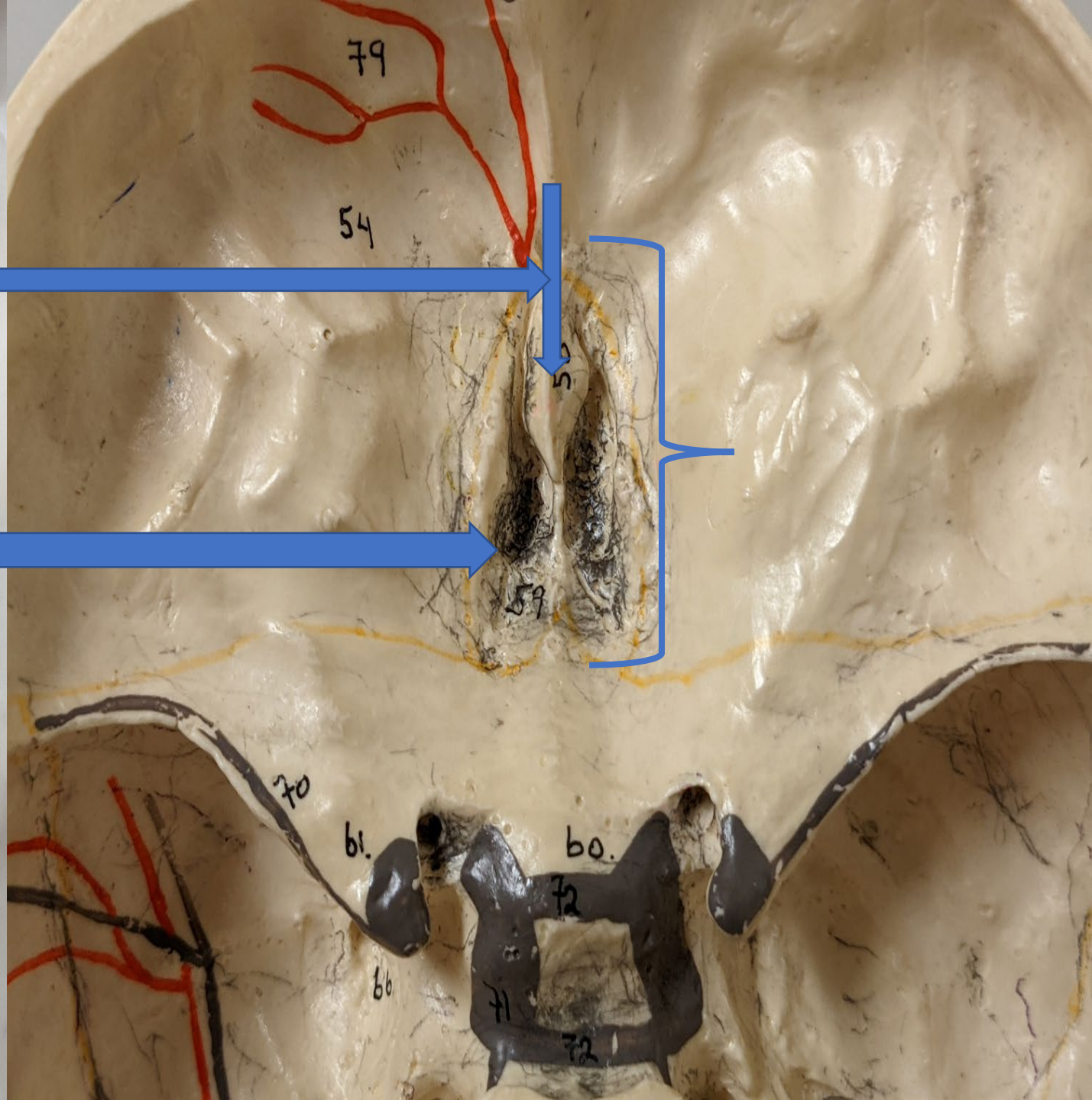

Skull, posterosuperior view of floor of cranial cavity

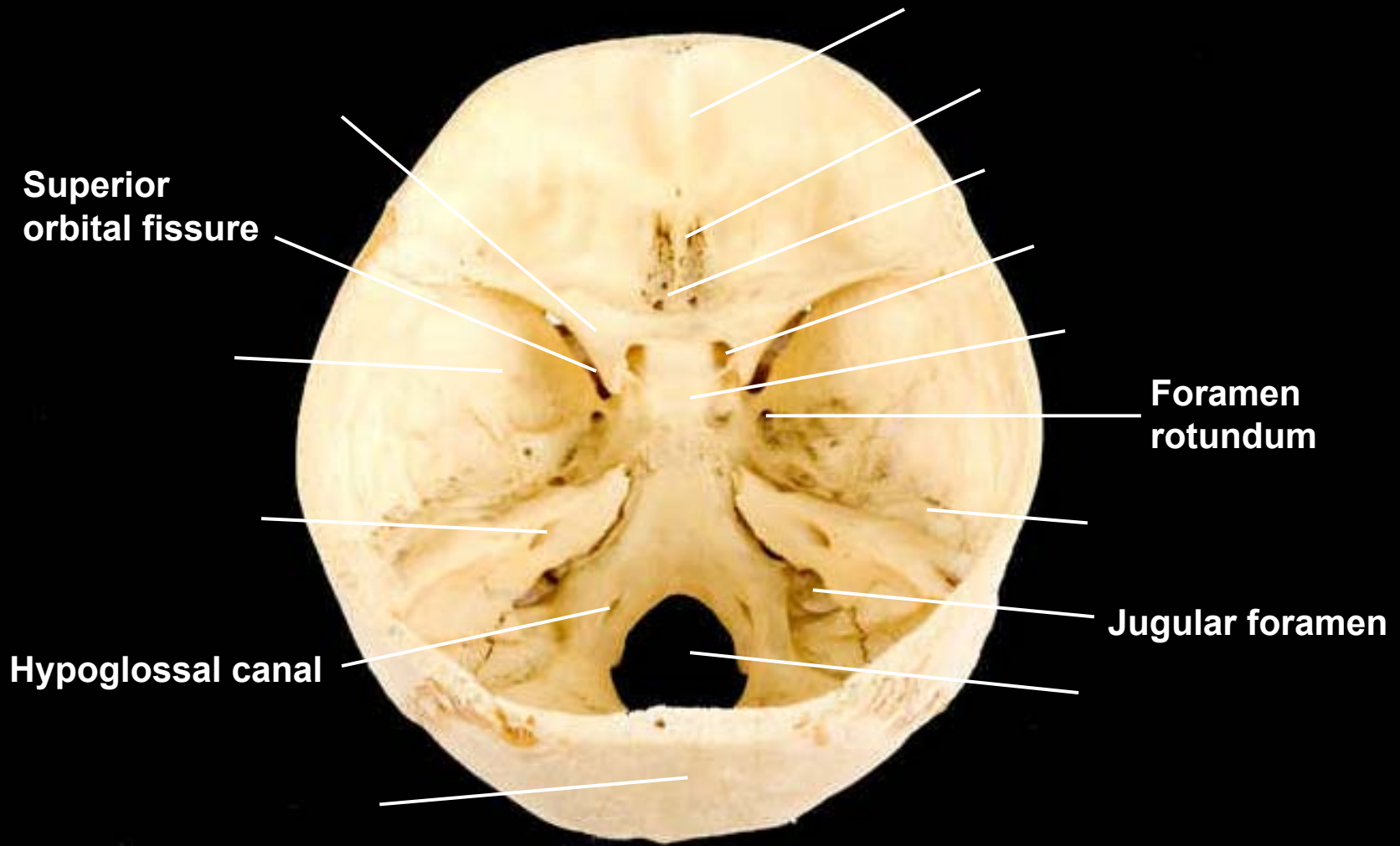

Skull, posterosuperior view of floor of cranial cavity

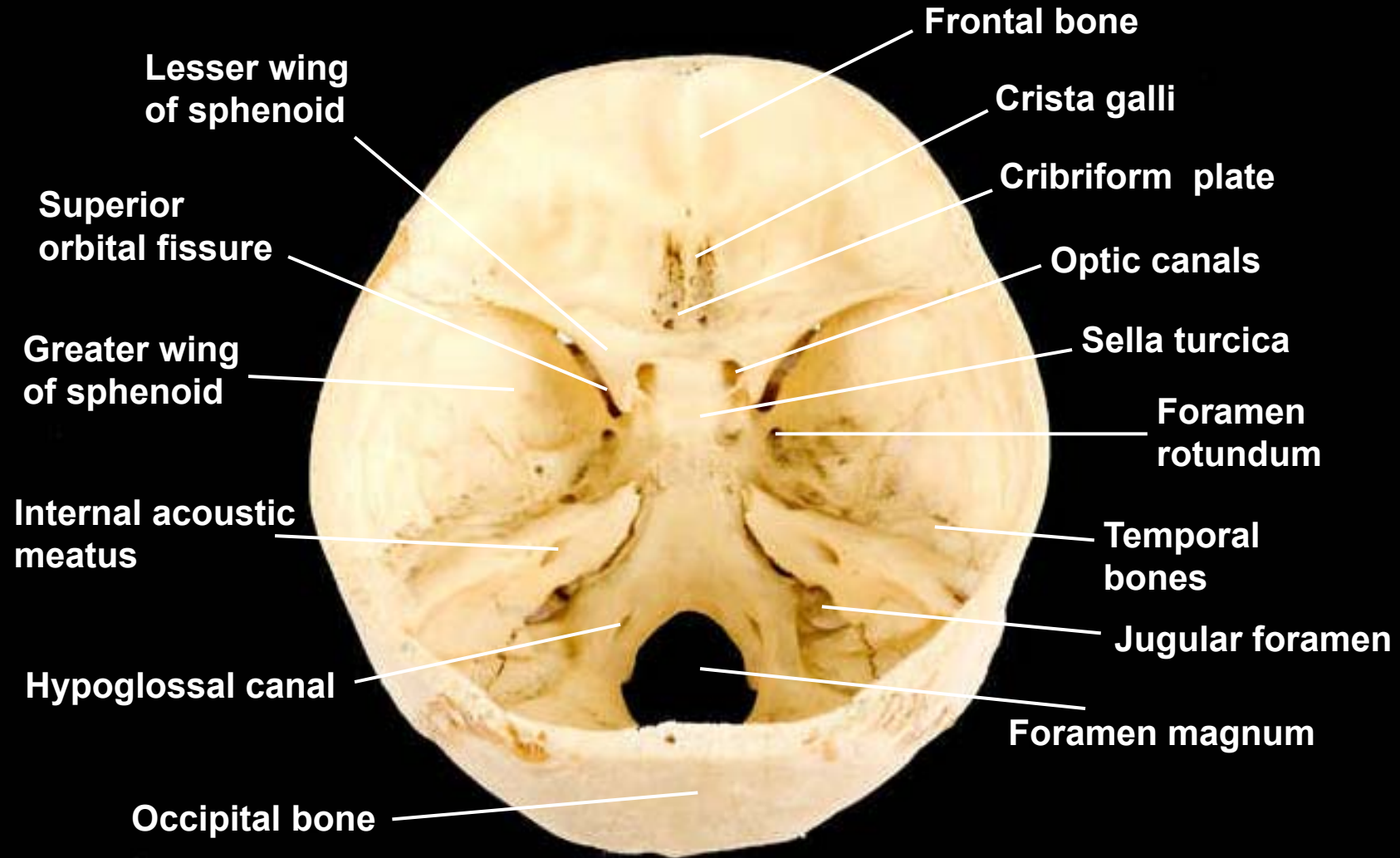

Skull, superior view of floor of cranial cavity

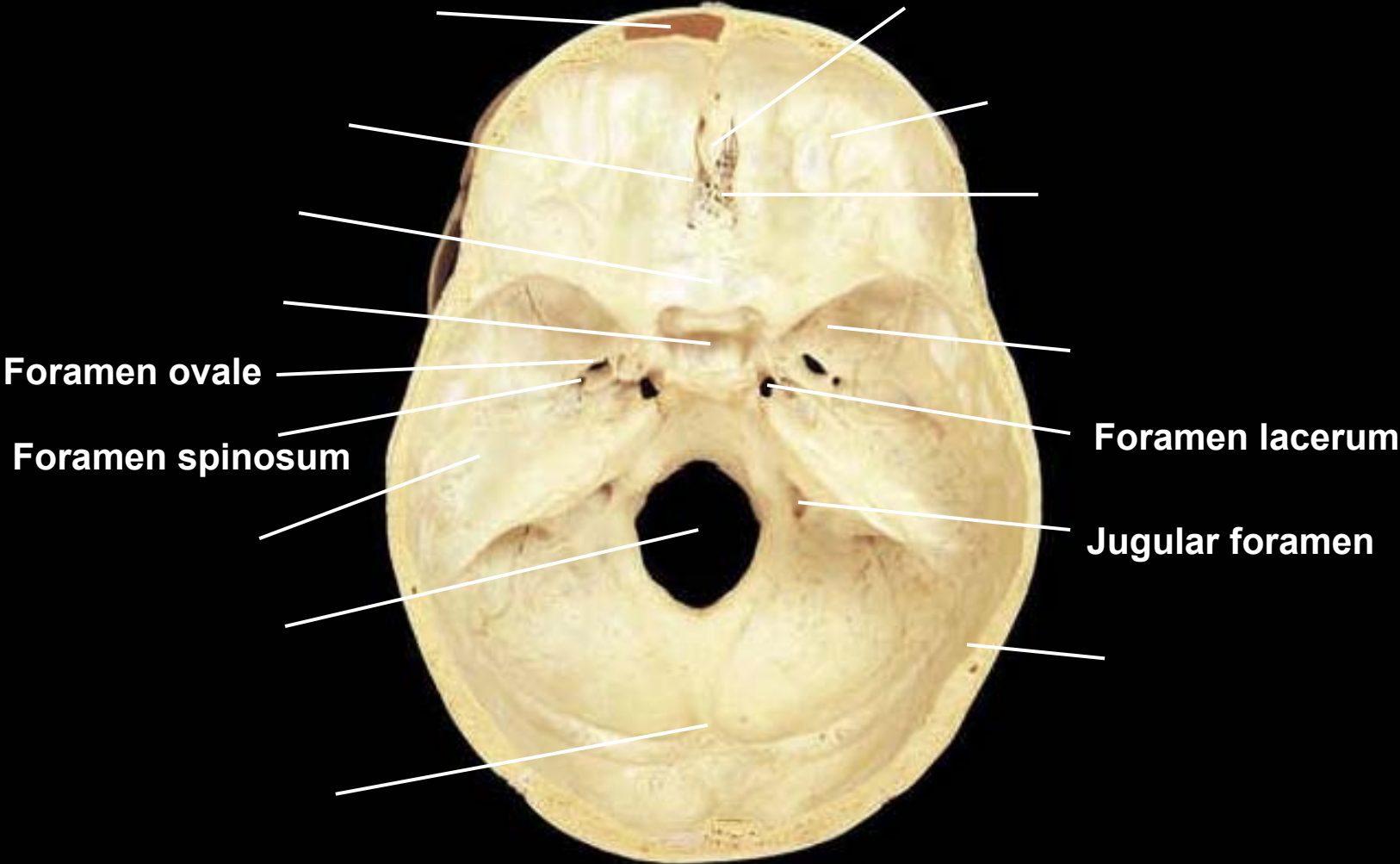

Skull, superior view of floor of cranial cavity

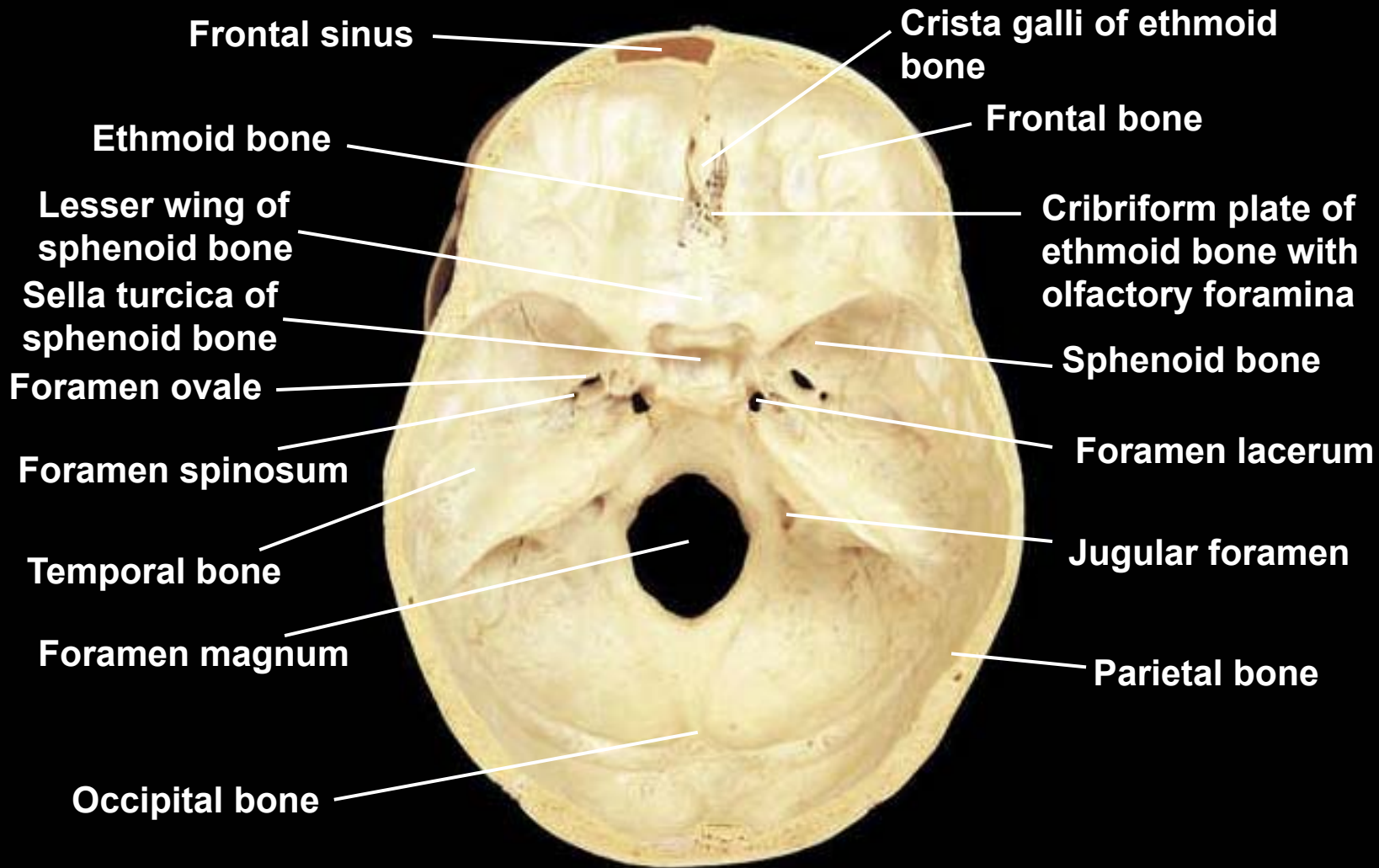

Bisected skull, lateral view, left side

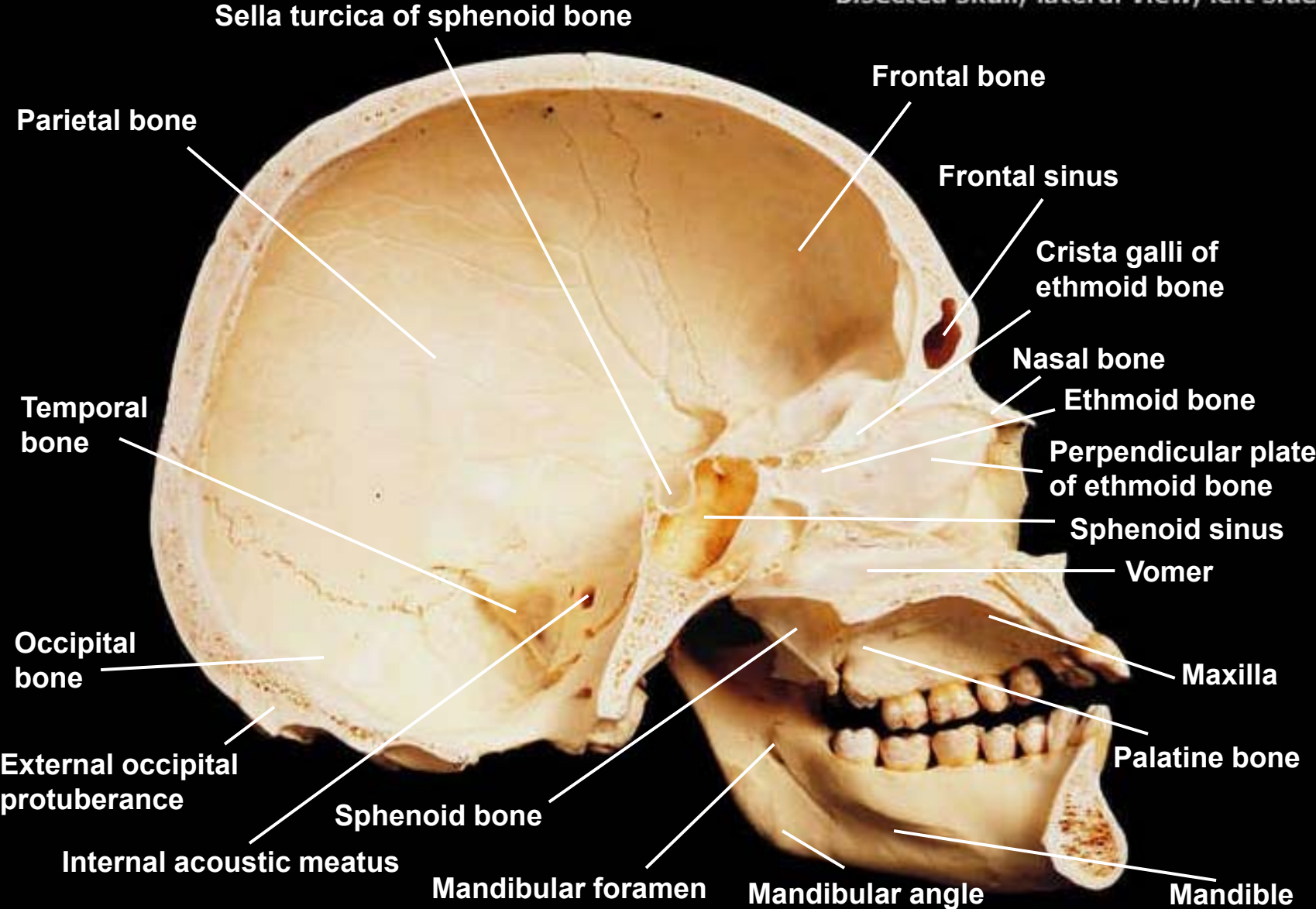

What bone is this one?

Squamous region

Mastoid region

Tympanic region

Petrous region

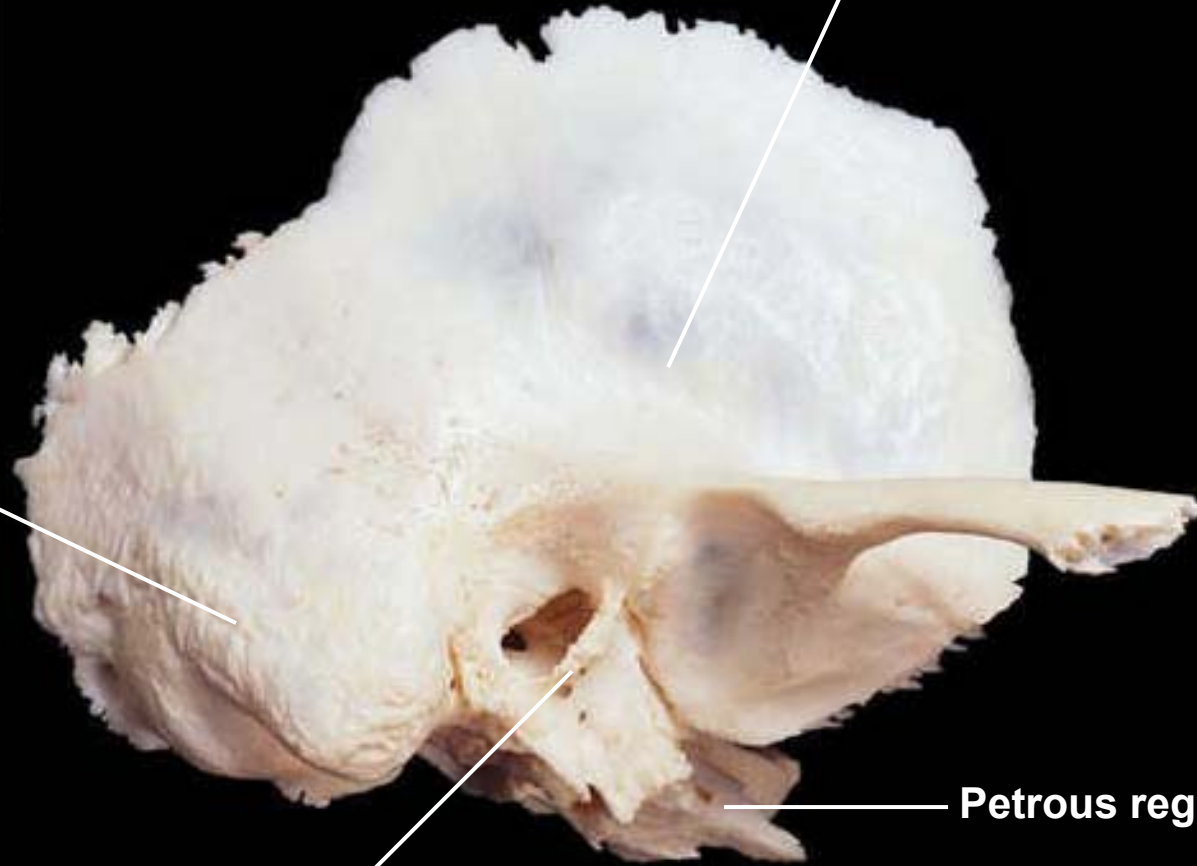

Temporal, lateral view, right side

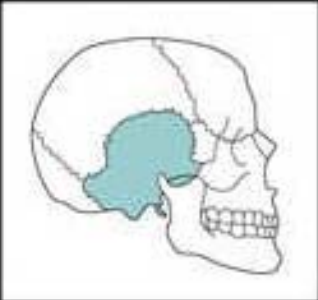

Squamous region

Mastoid region

Tympanic region

Petrous region

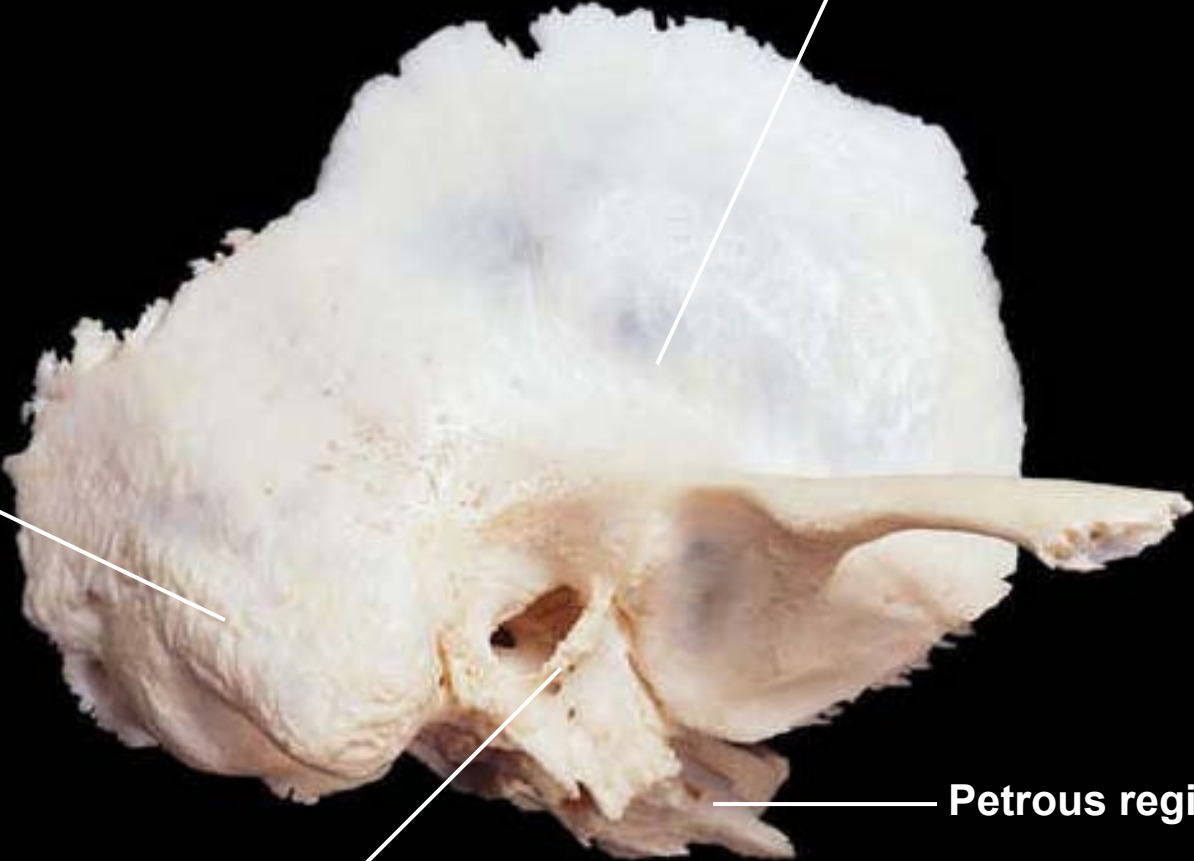

Temporal, medial view, right side

Squamous region

Mastoid region

Petrous region

Tympanic region

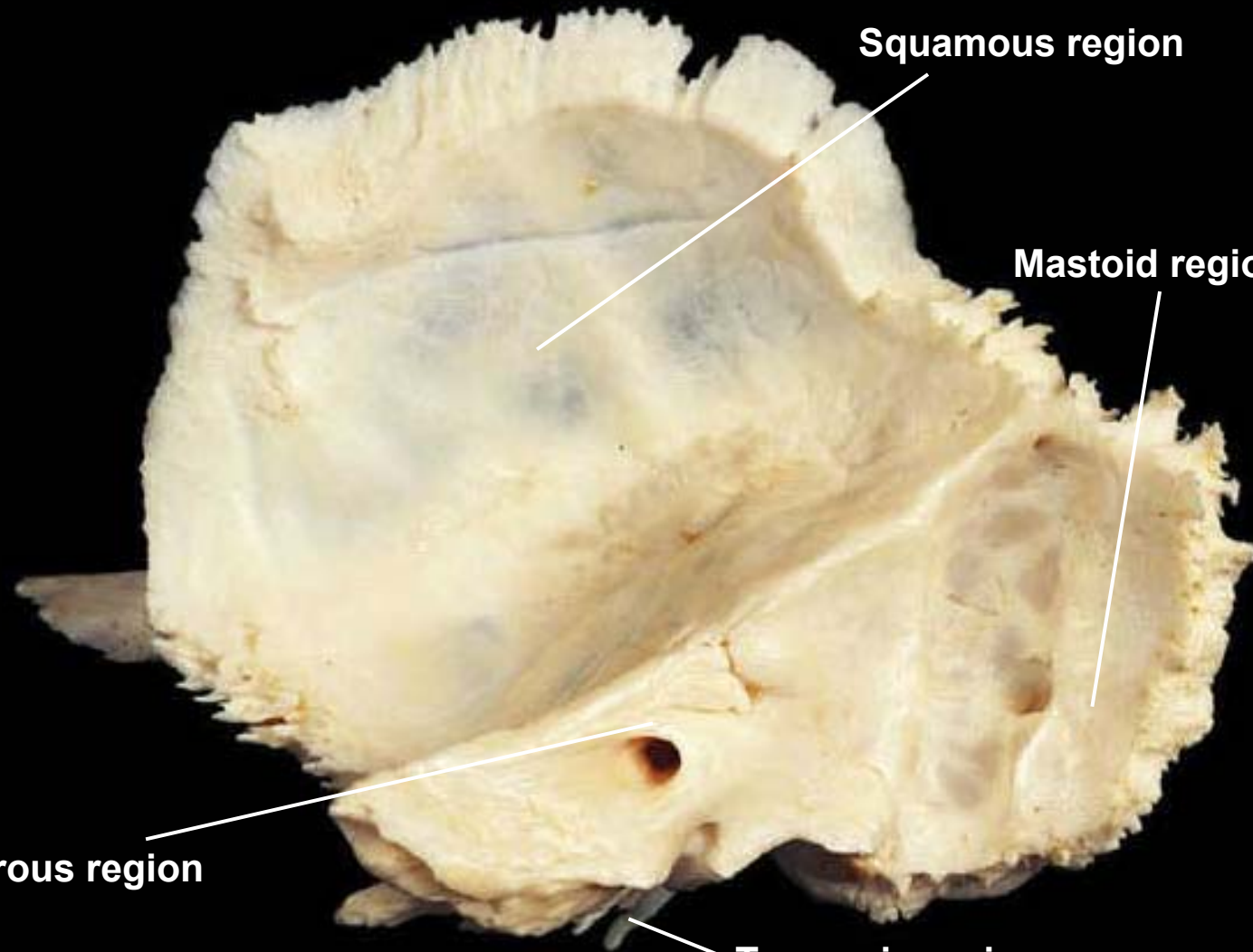

Body of sphenoid bone showing sinuses

Superior orbital fissure



Sphenoid, anterior view

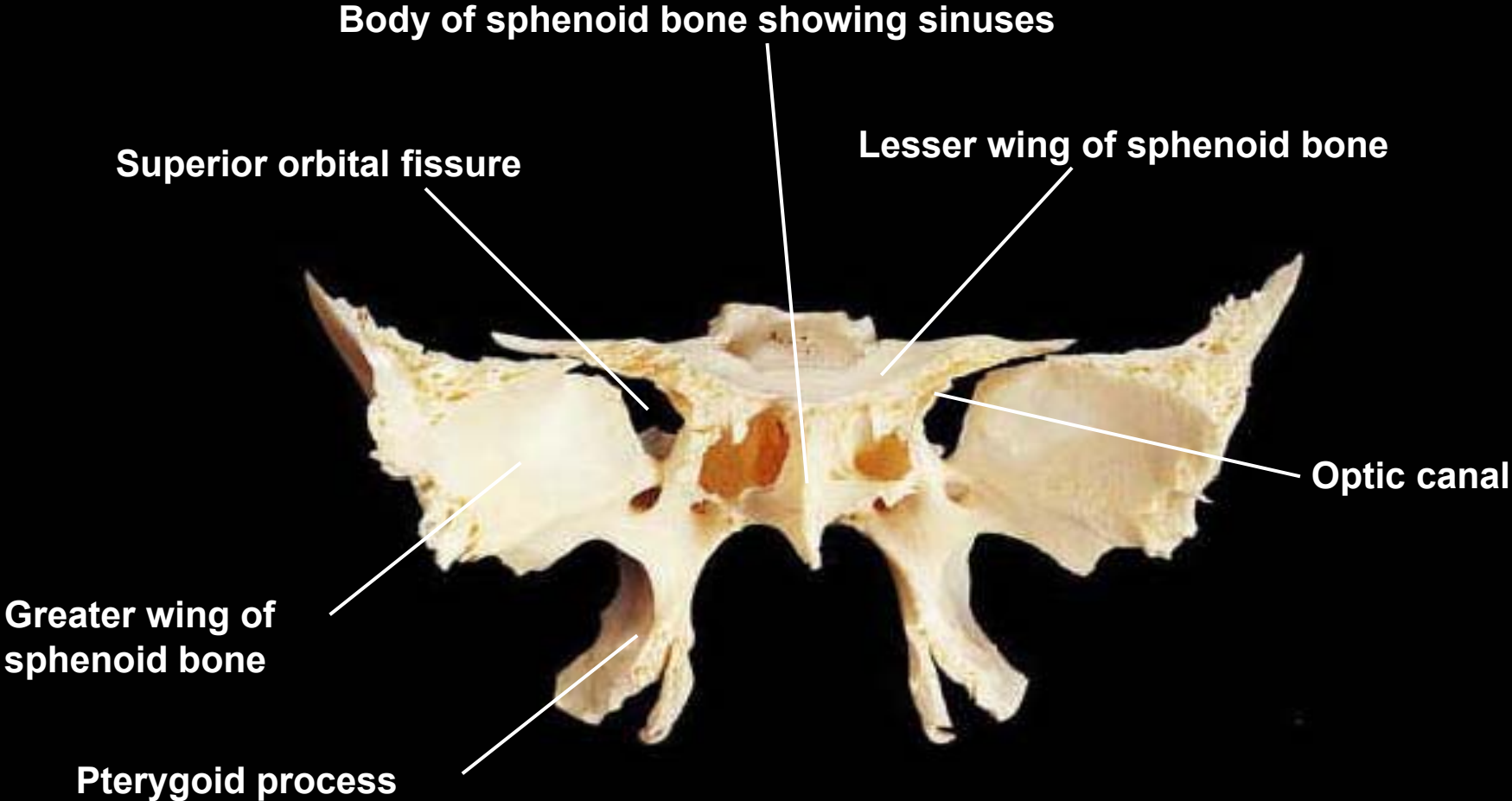

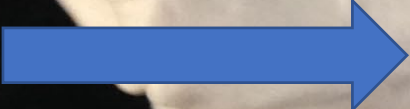
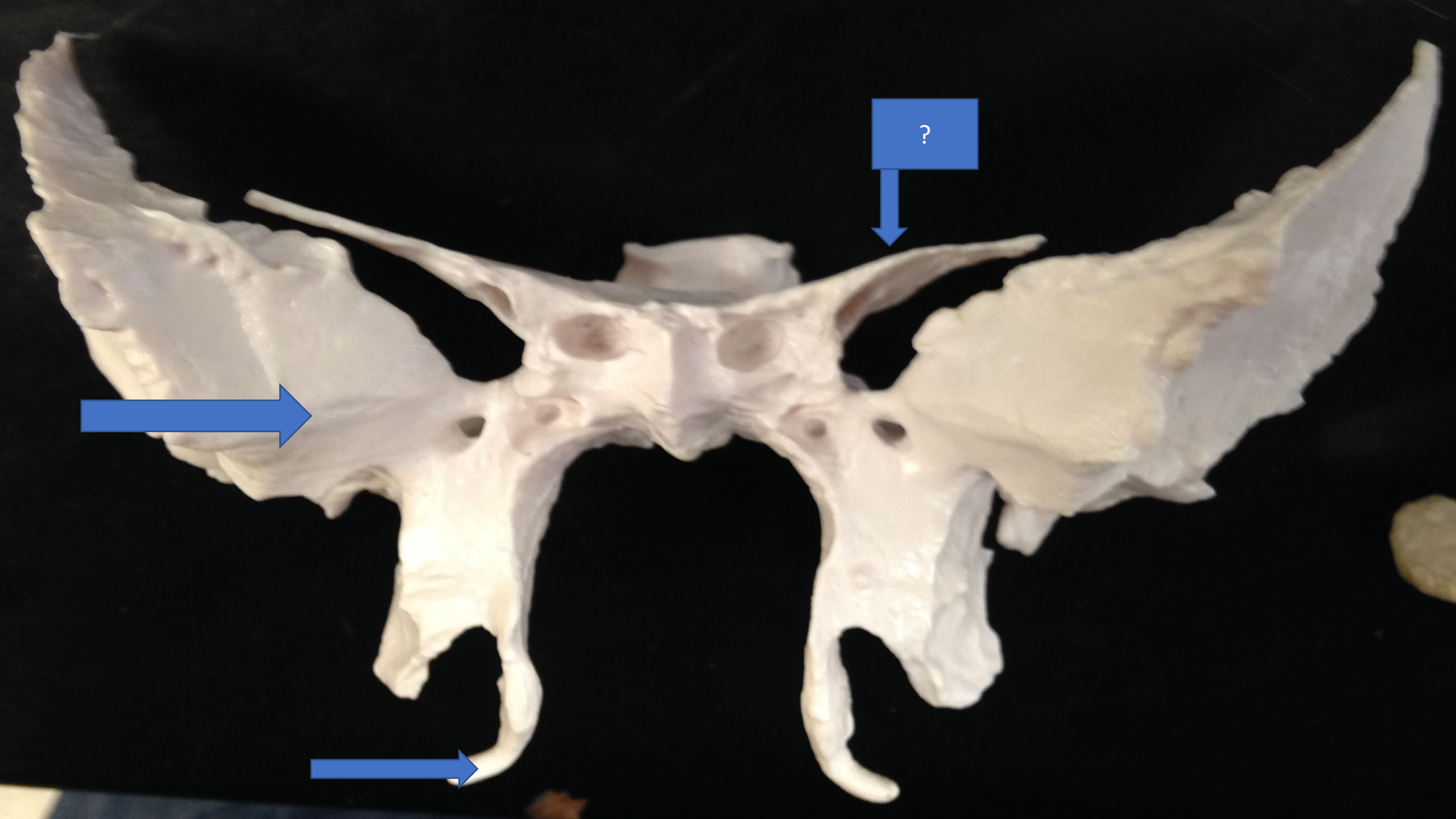

Sphenoid, anterior view

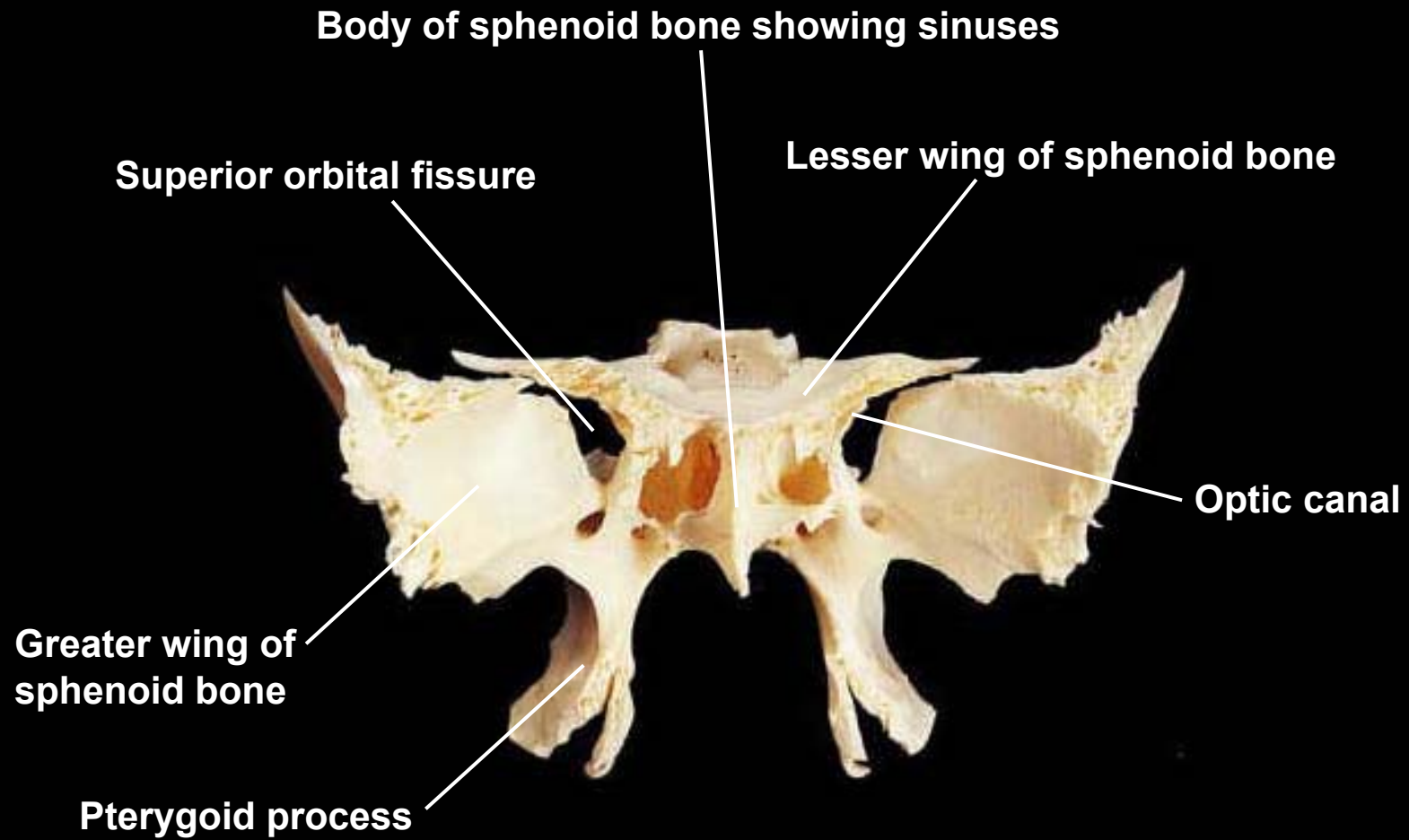

Sphenoid, posterior view

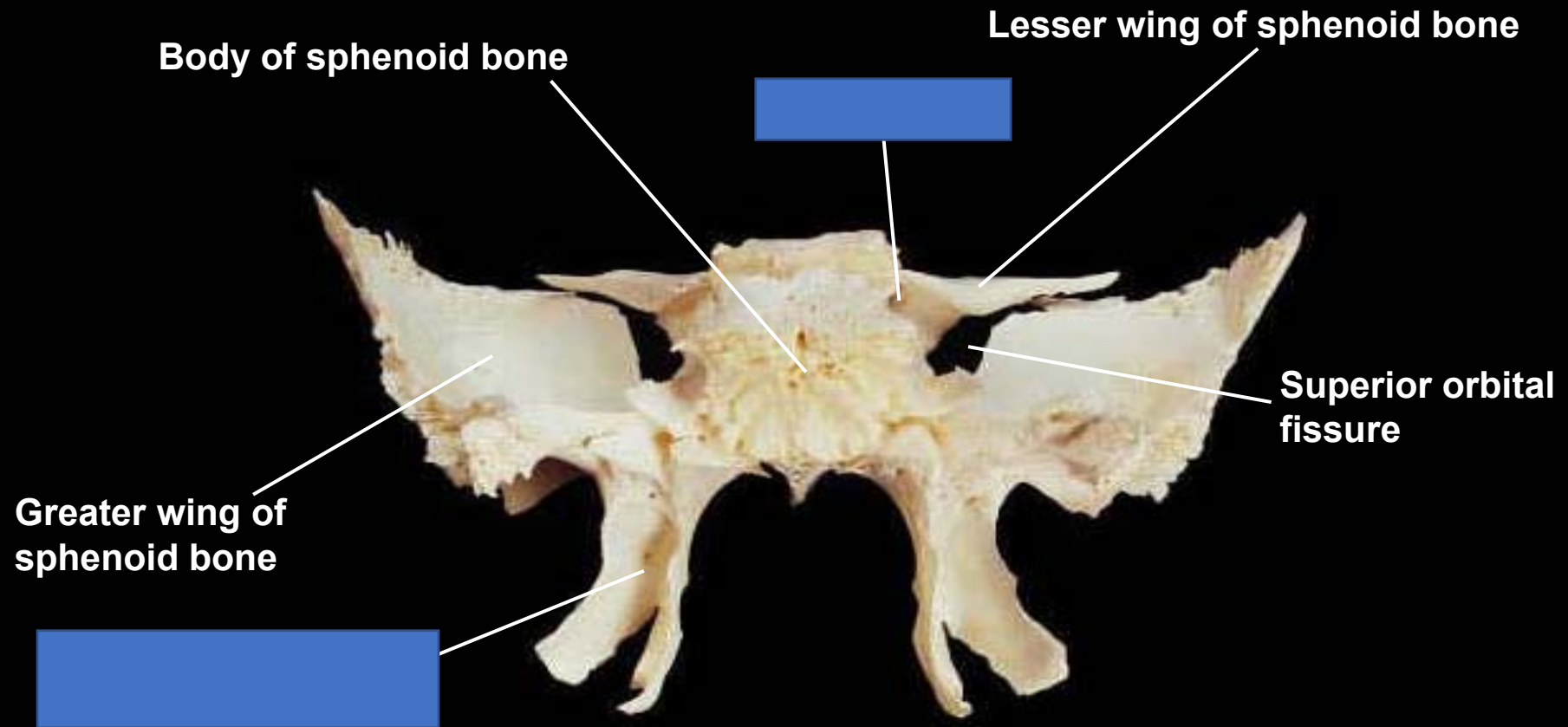

Sphenoid, posterior view

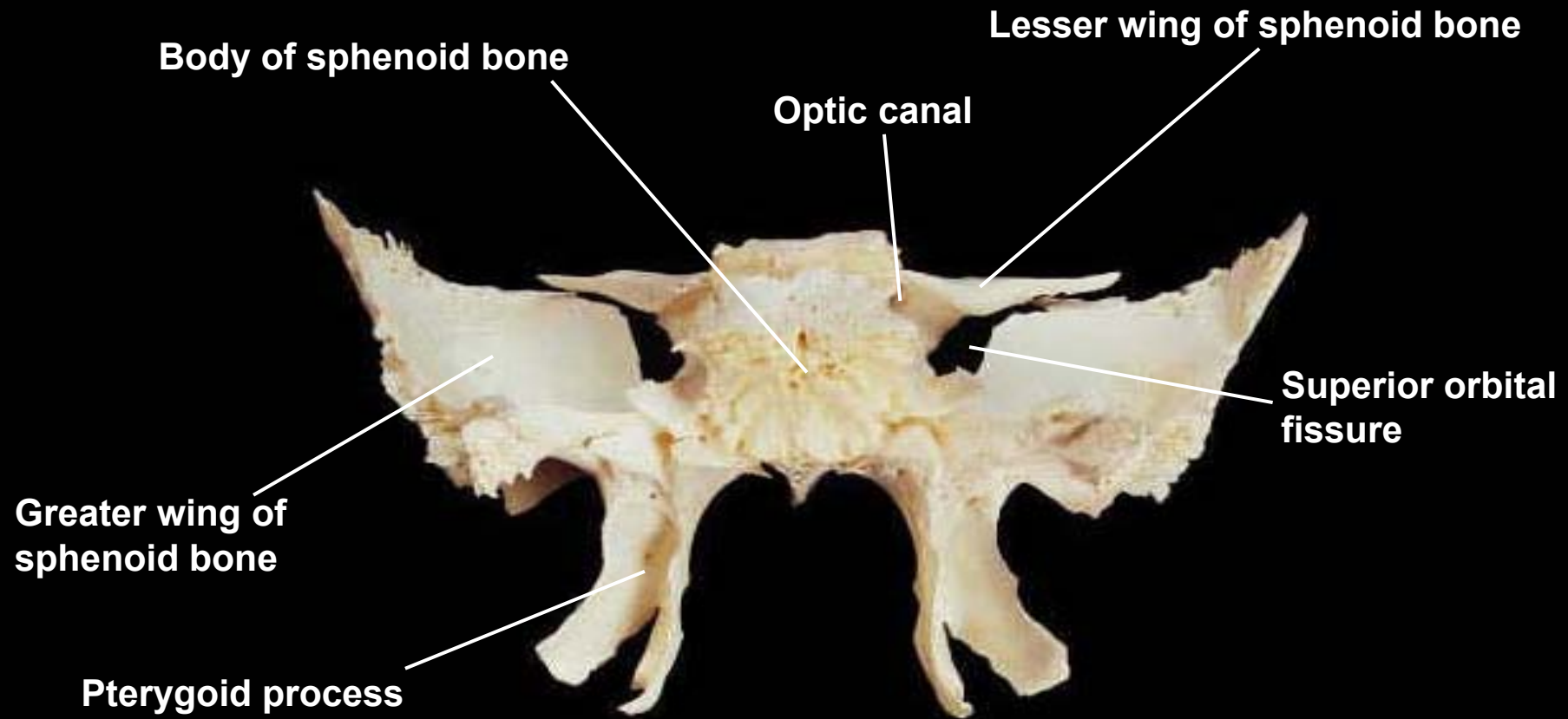

Sphenoid, superior view

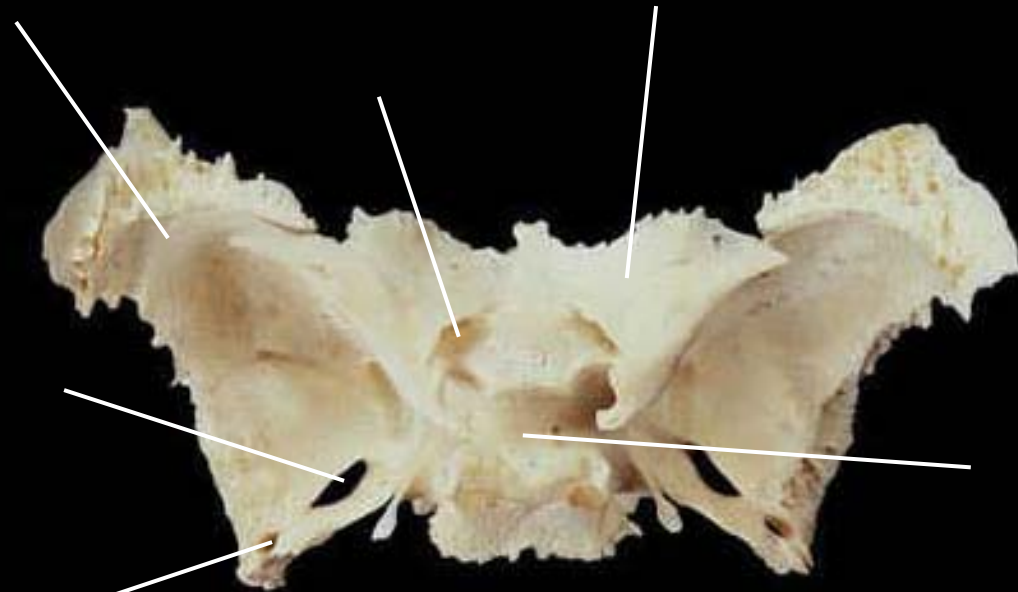

Foramen spinosum

Sphenoid, superior view

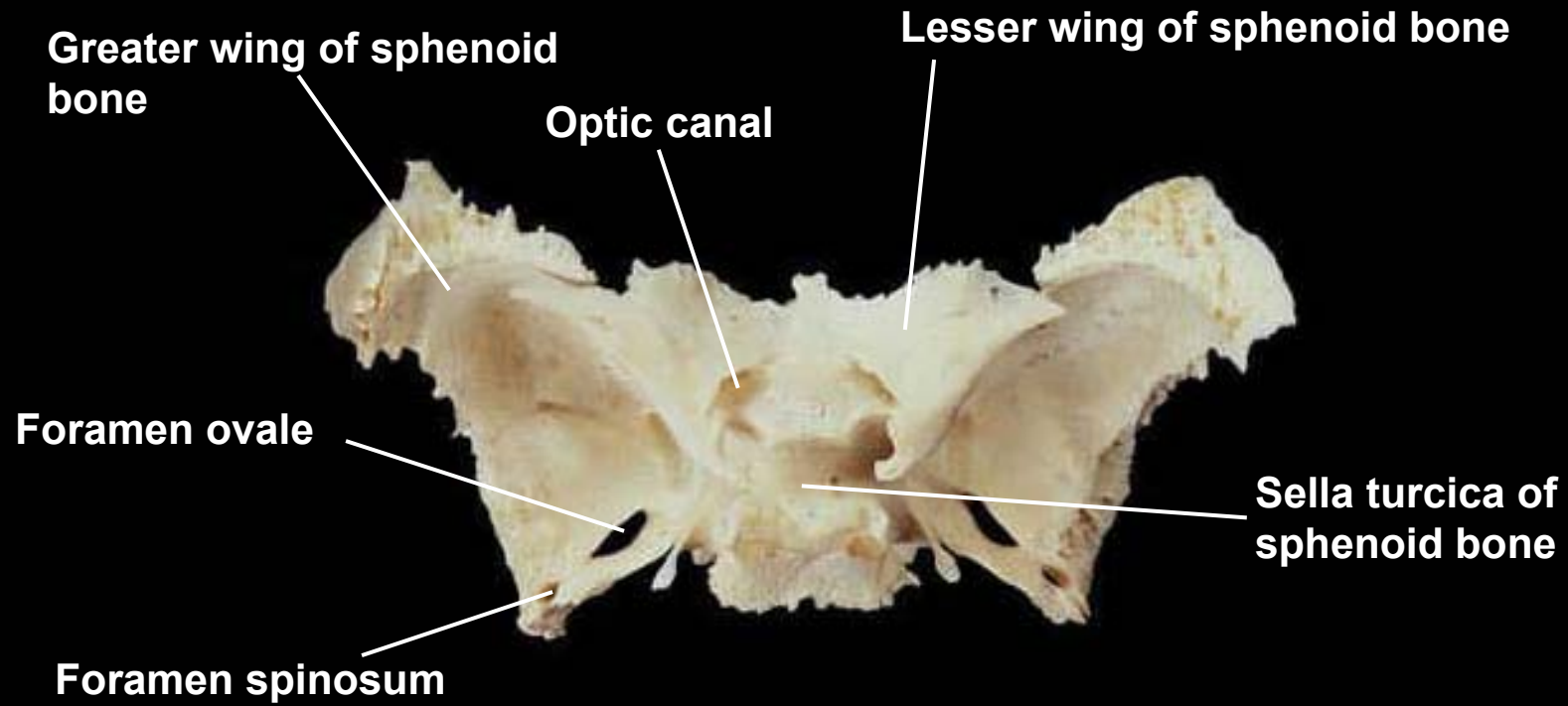

Sphenoid, posterior view

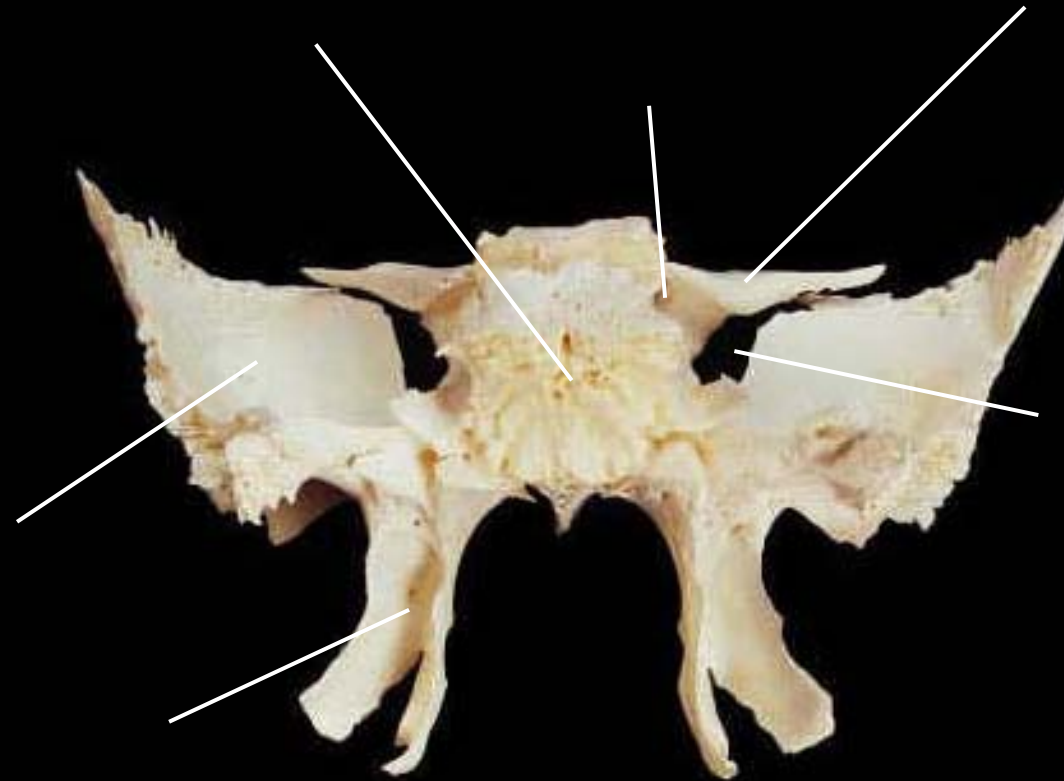

Sphenoid, posterior view

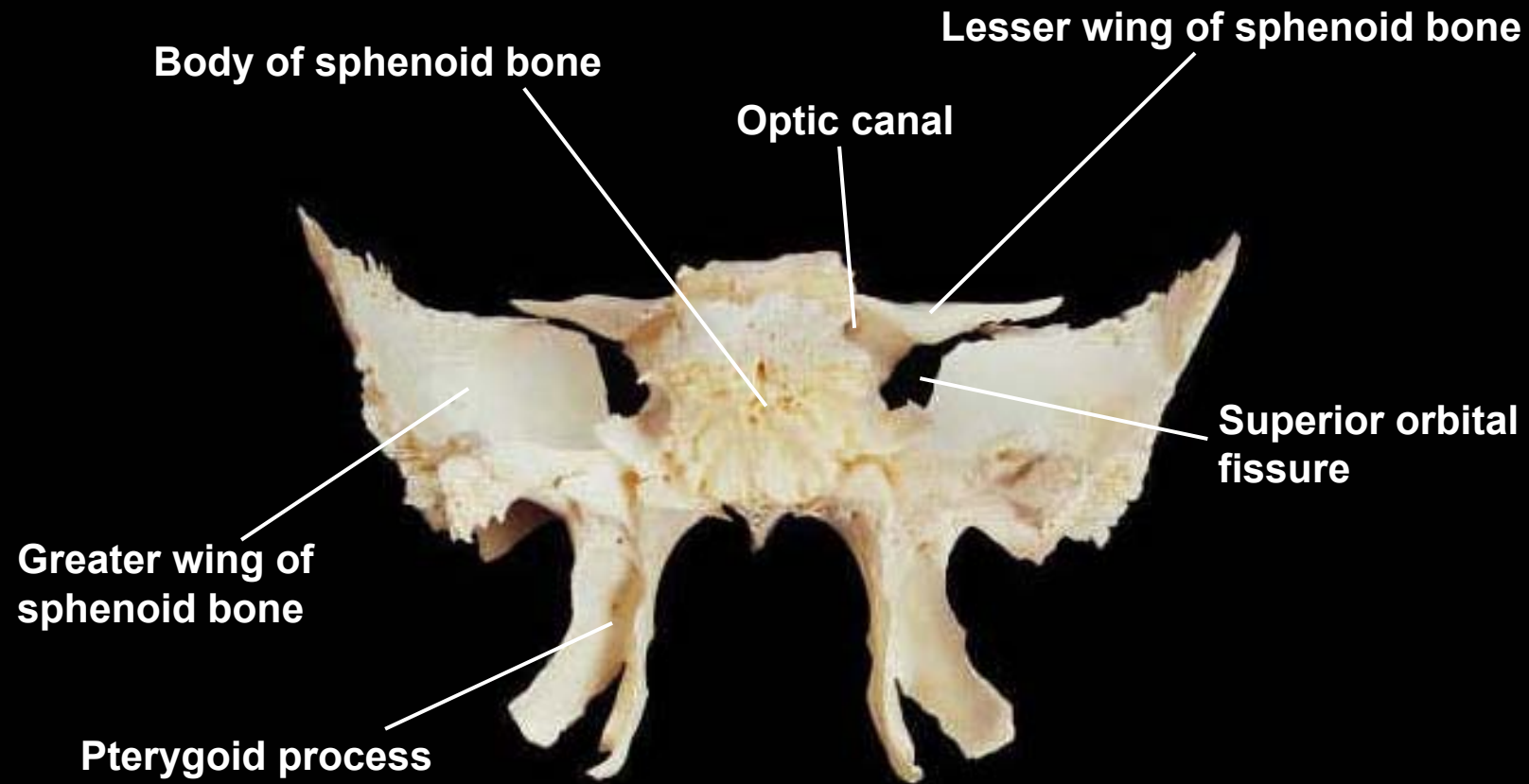

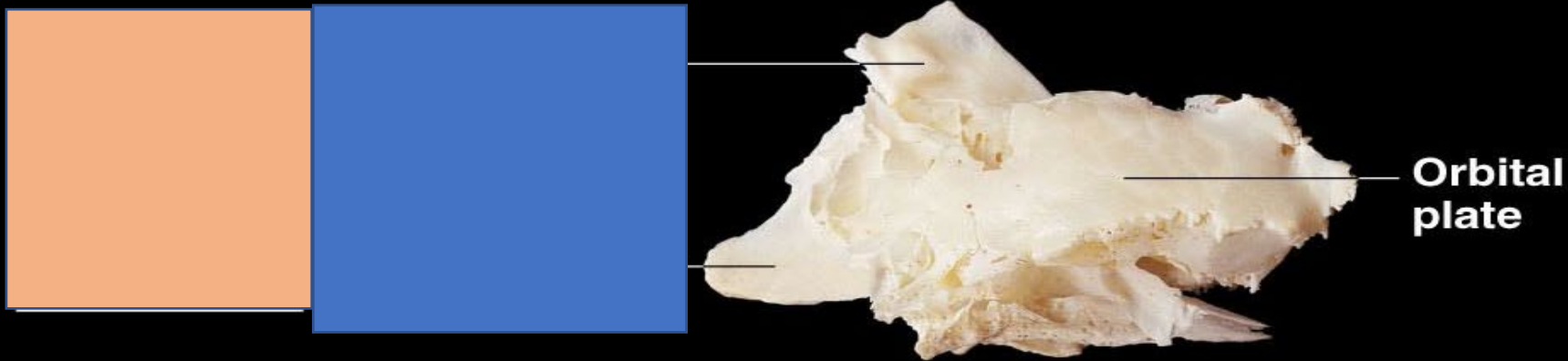

(a) left lateral surface

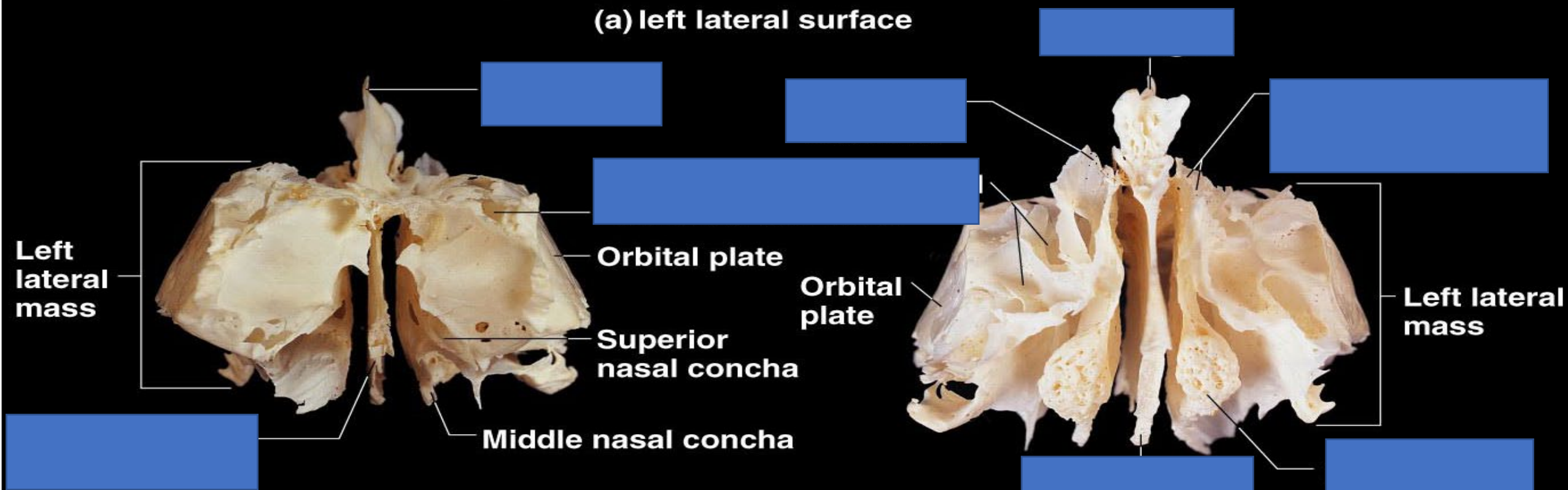

(b) posterior view

(c) anterior view

What do you call this bone?

The ethmoid forms the medial portions of the orbits and the roof of the nasal cavity.

Major markings include the cribriform plate, crista galli, perpendicular plate, nasal conchae, and the ethmoid sinuses

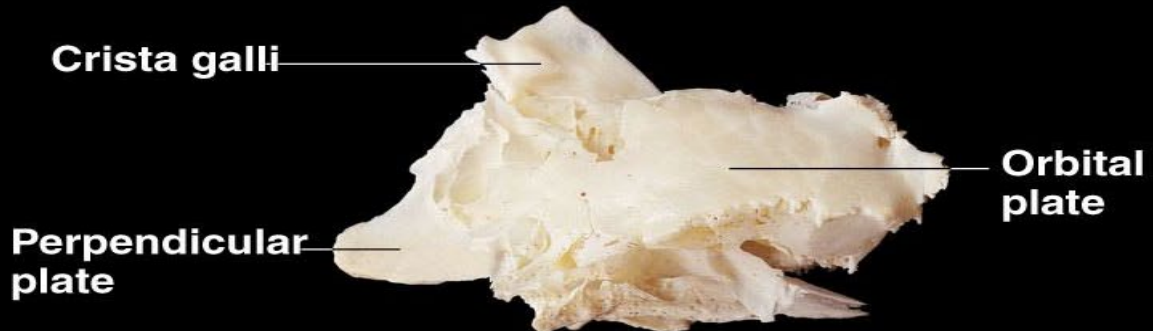
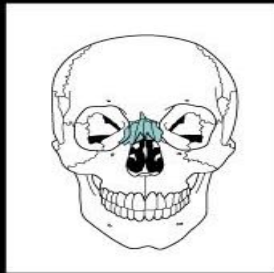

(a) left lateral surface

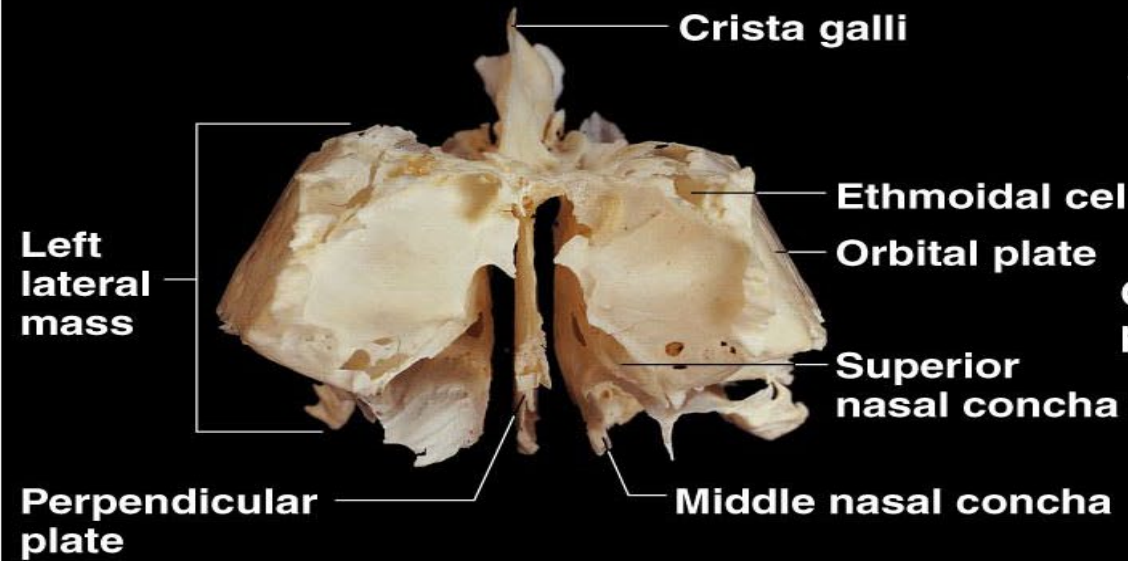

(b) posterior view

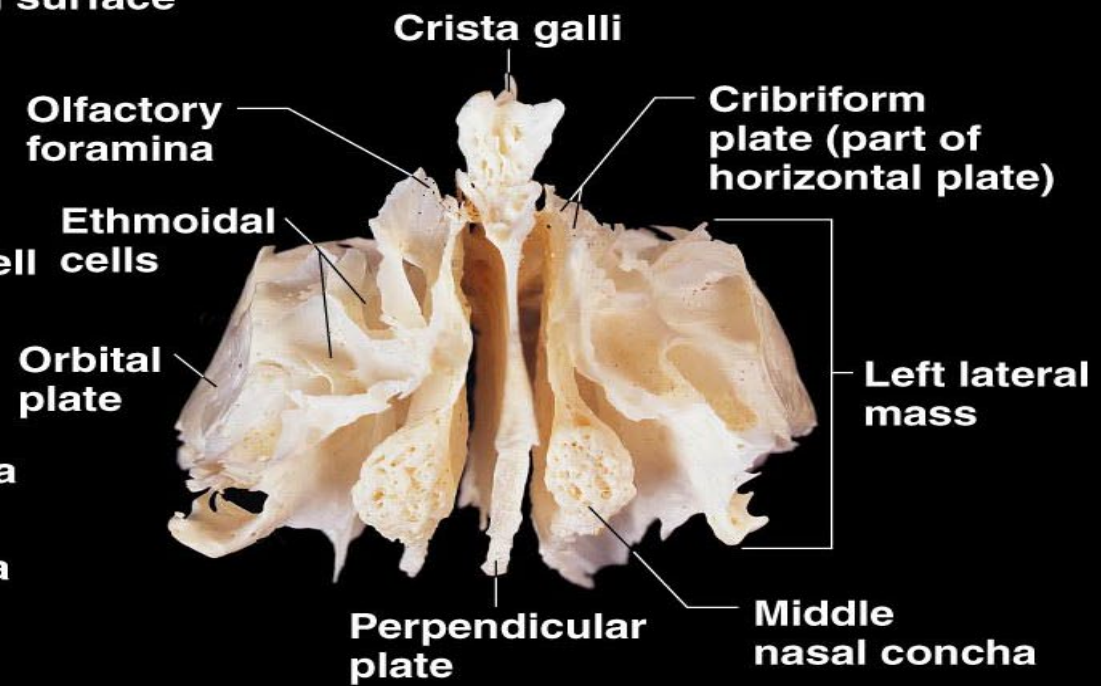

(c) anterior view

Figure 10 Ethmoid bone.

Ethmoid, posterior and anterior views

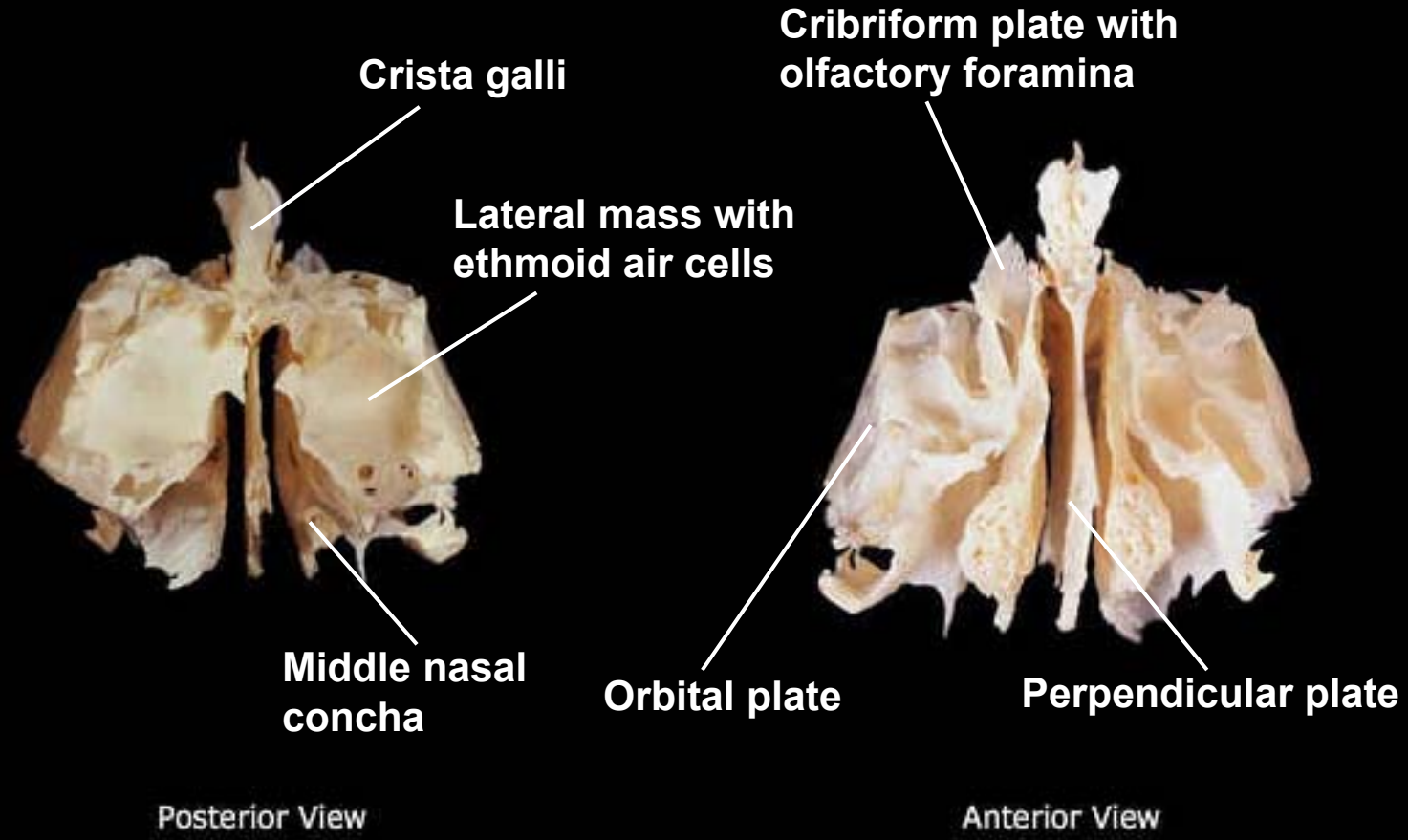



Greater horn



Body



Lesser horn

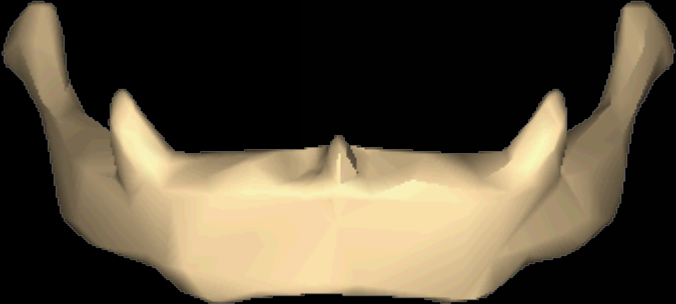
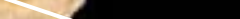

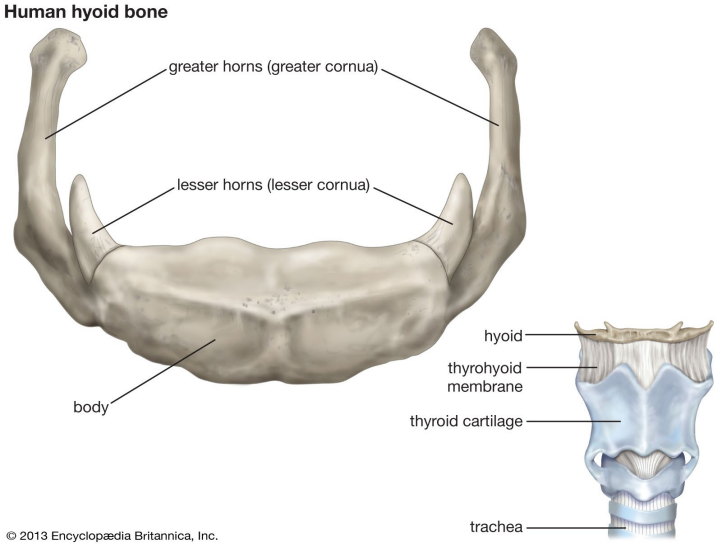

Hyoid, superior view

Greater horn

Body

Lesser horn



Spine

Types of vertebrae

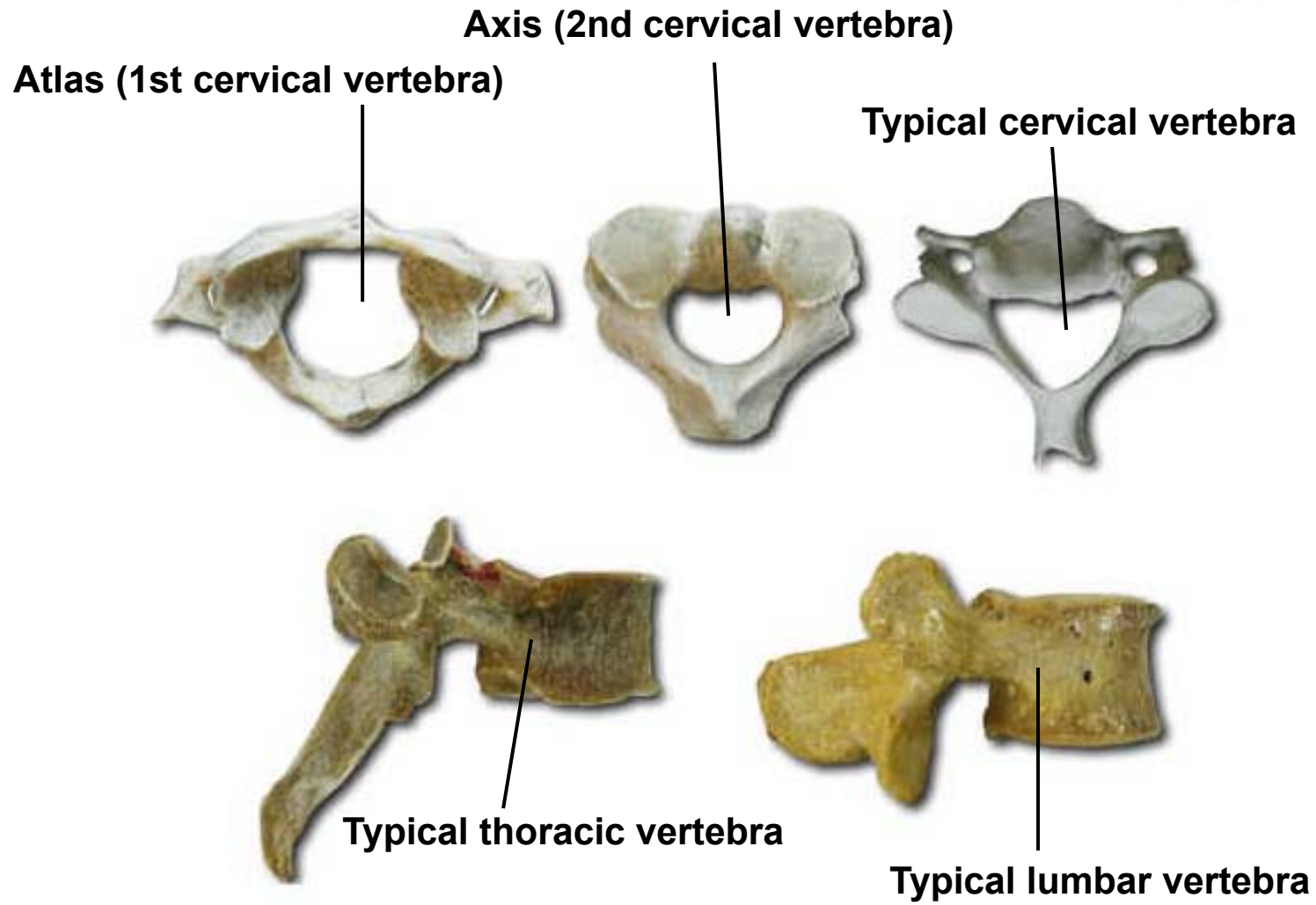

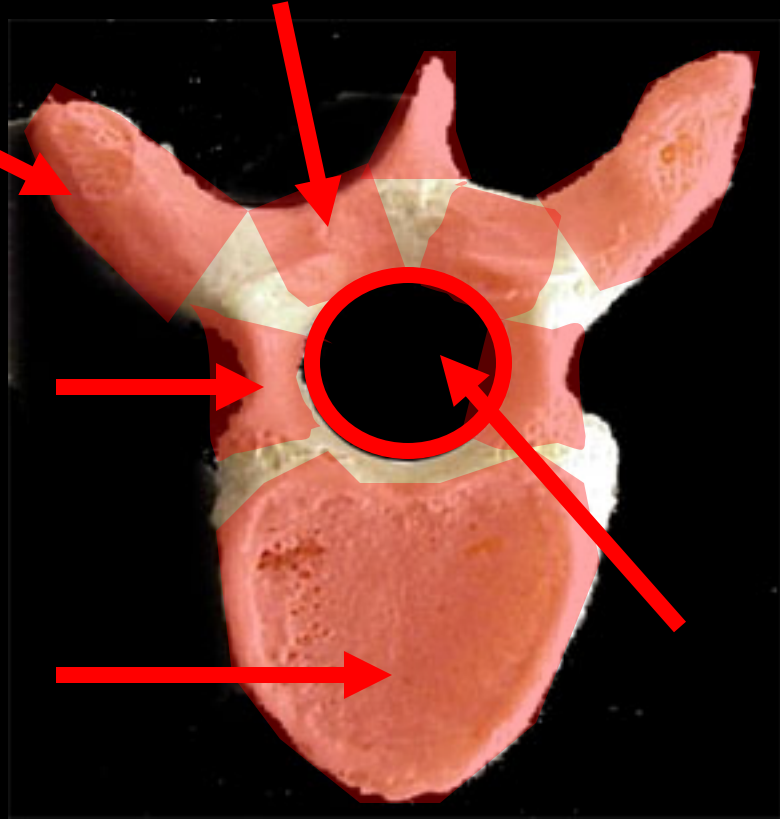
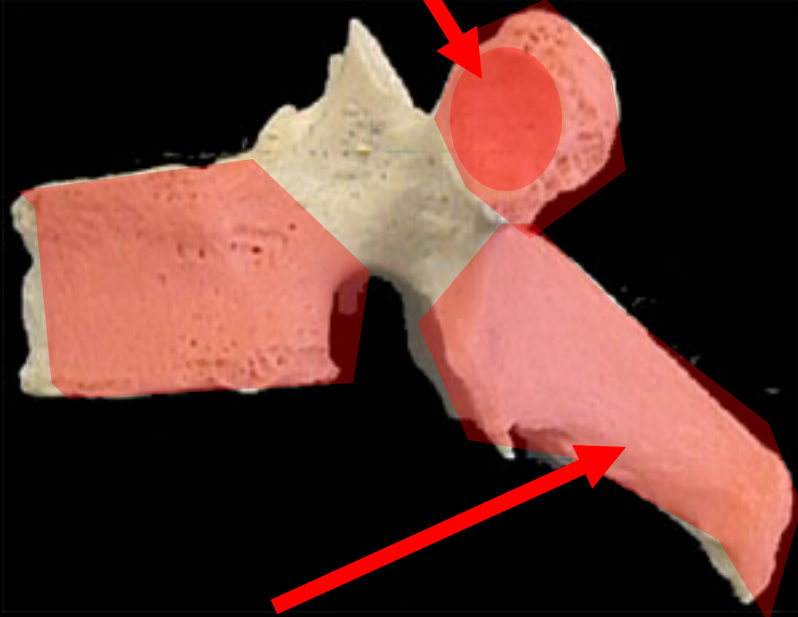

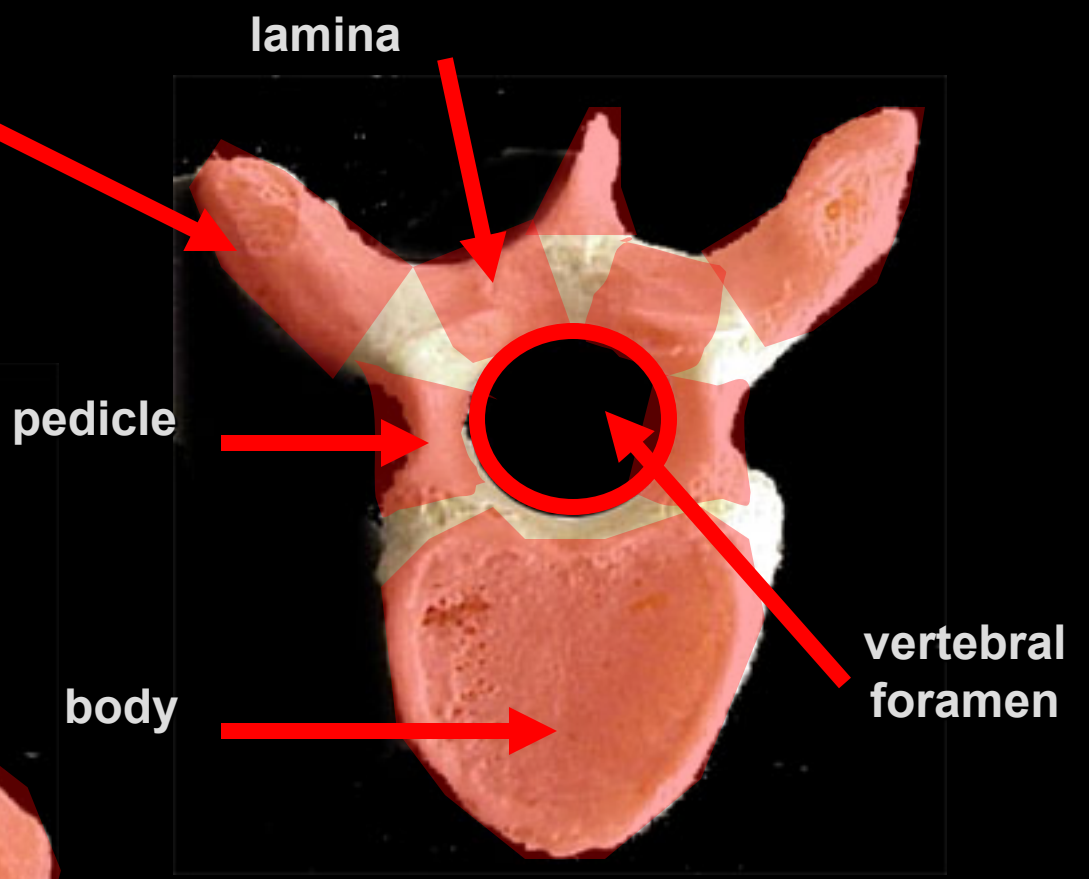
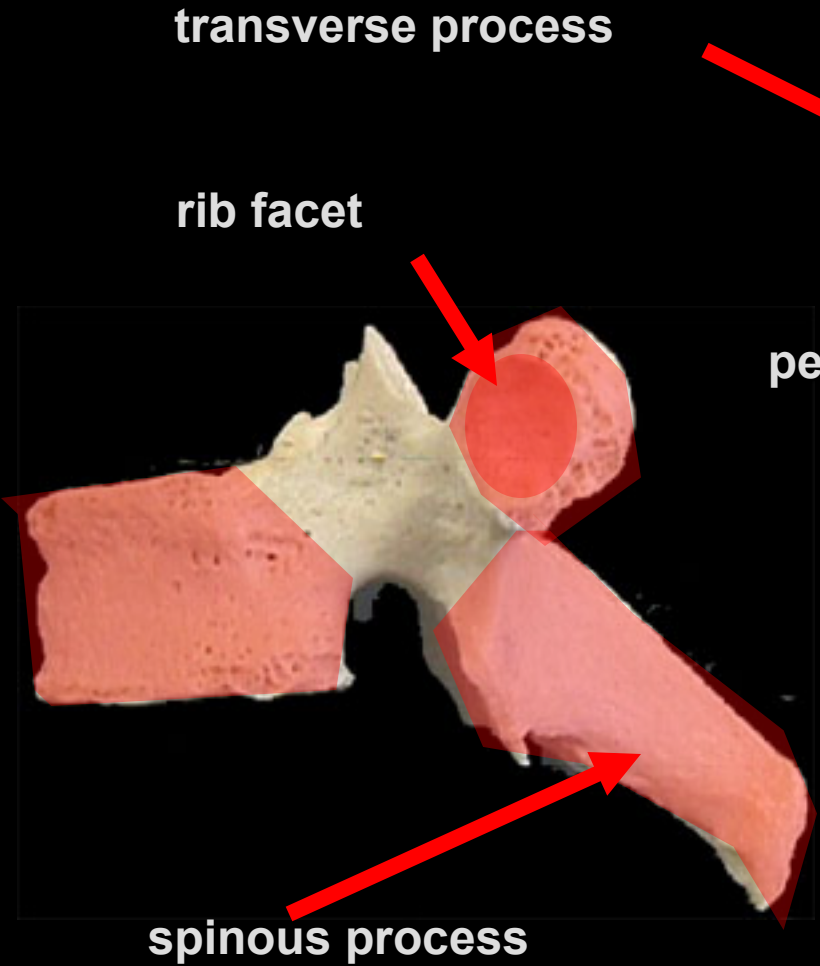

Vertebral Parts

[.....?...]Vertebrae

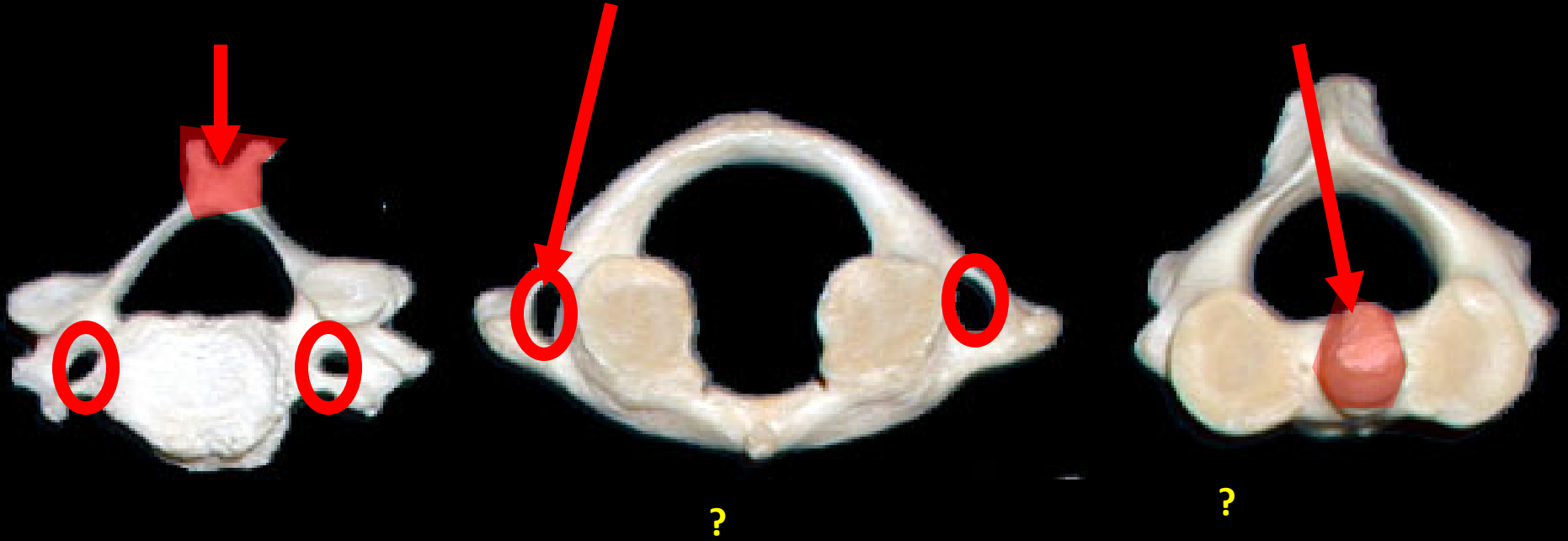

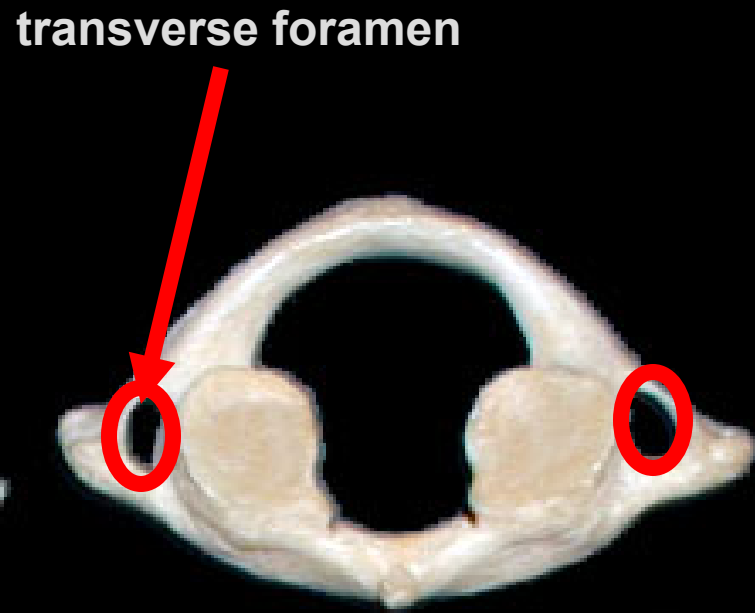
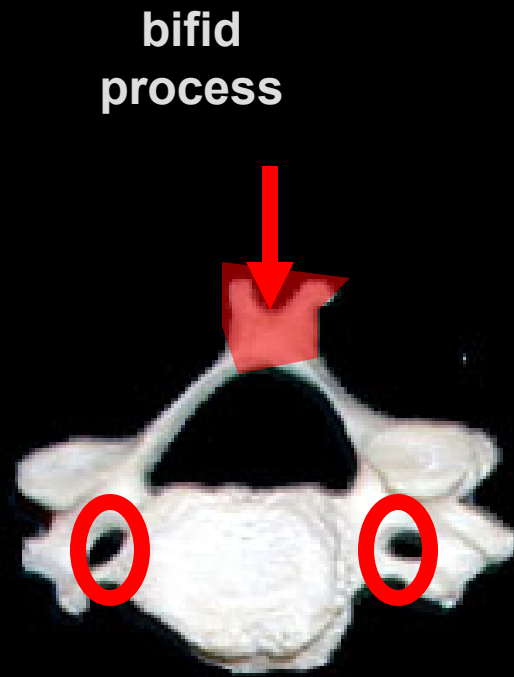

Atlas (C1)

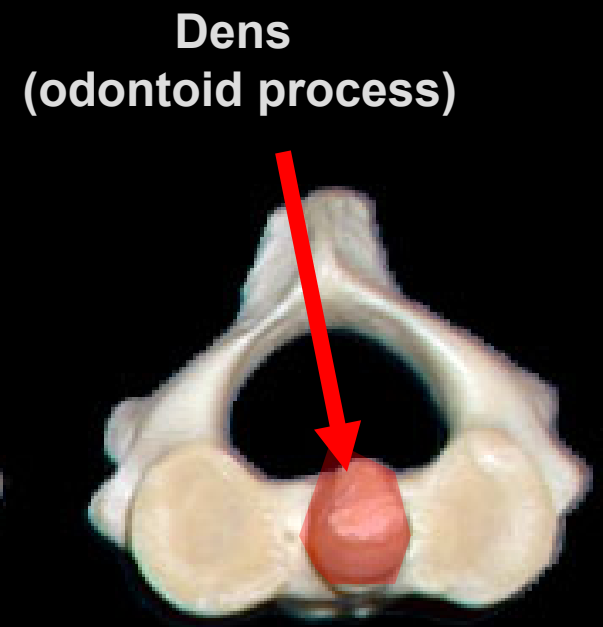

Axis (C2)

Thoracic &
Lumbar
Vertebrae?

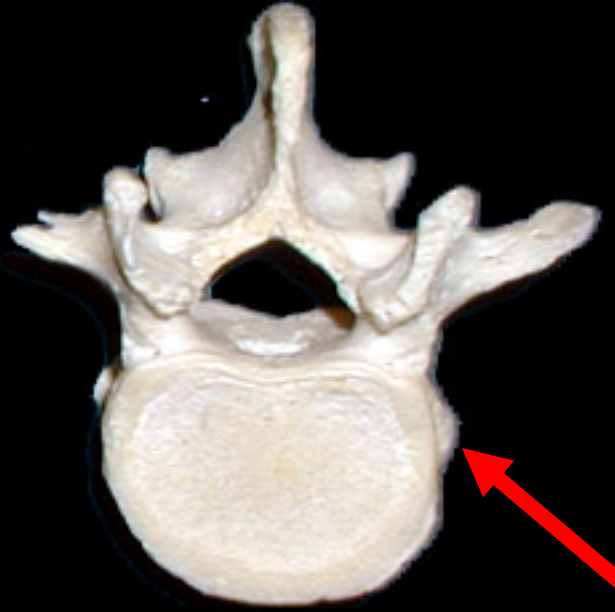

**thoracic
vertebrae**

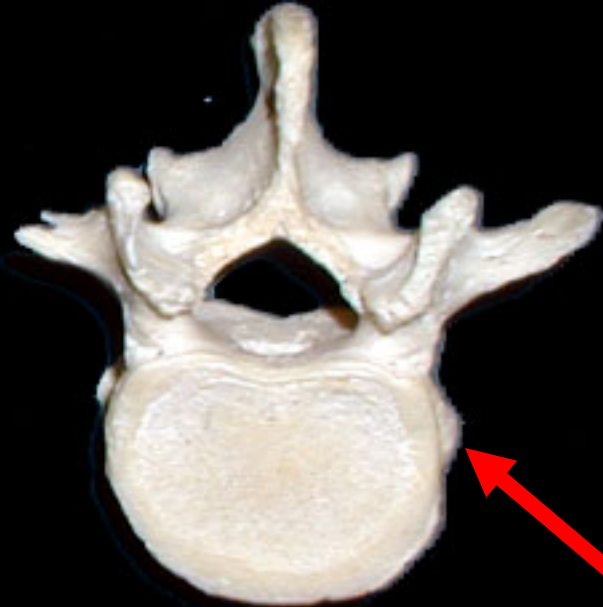

**lumbar
vertebrae**



Name this vertebra
and why?

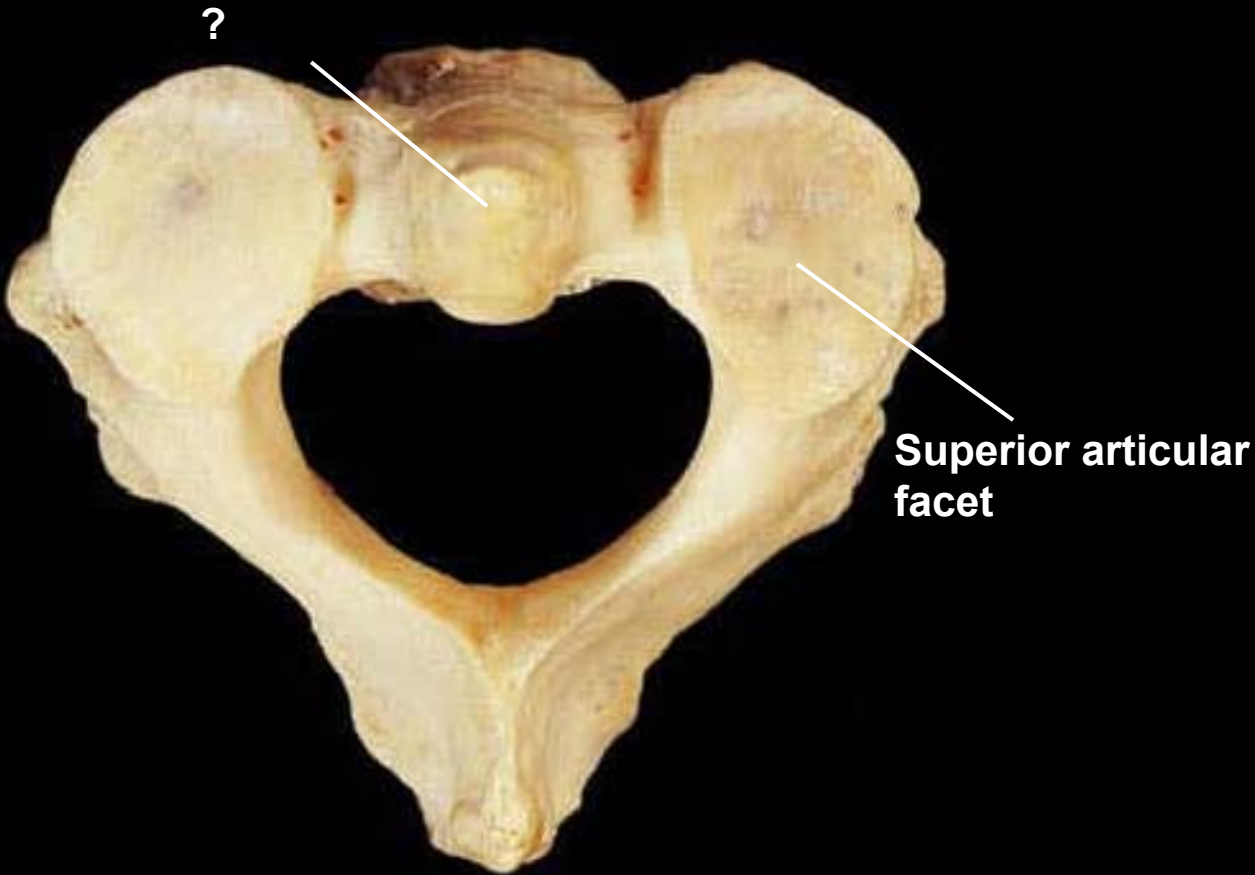

Dens

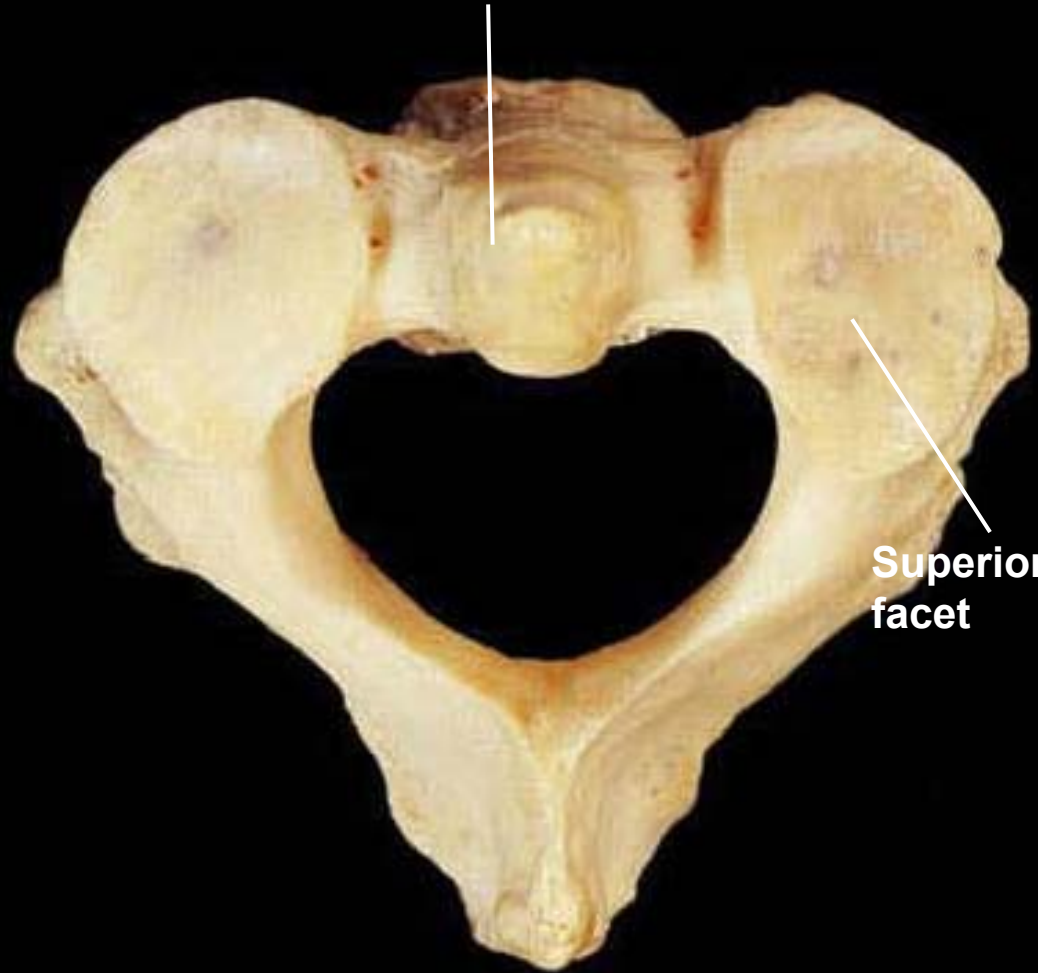

Superior articular
facet

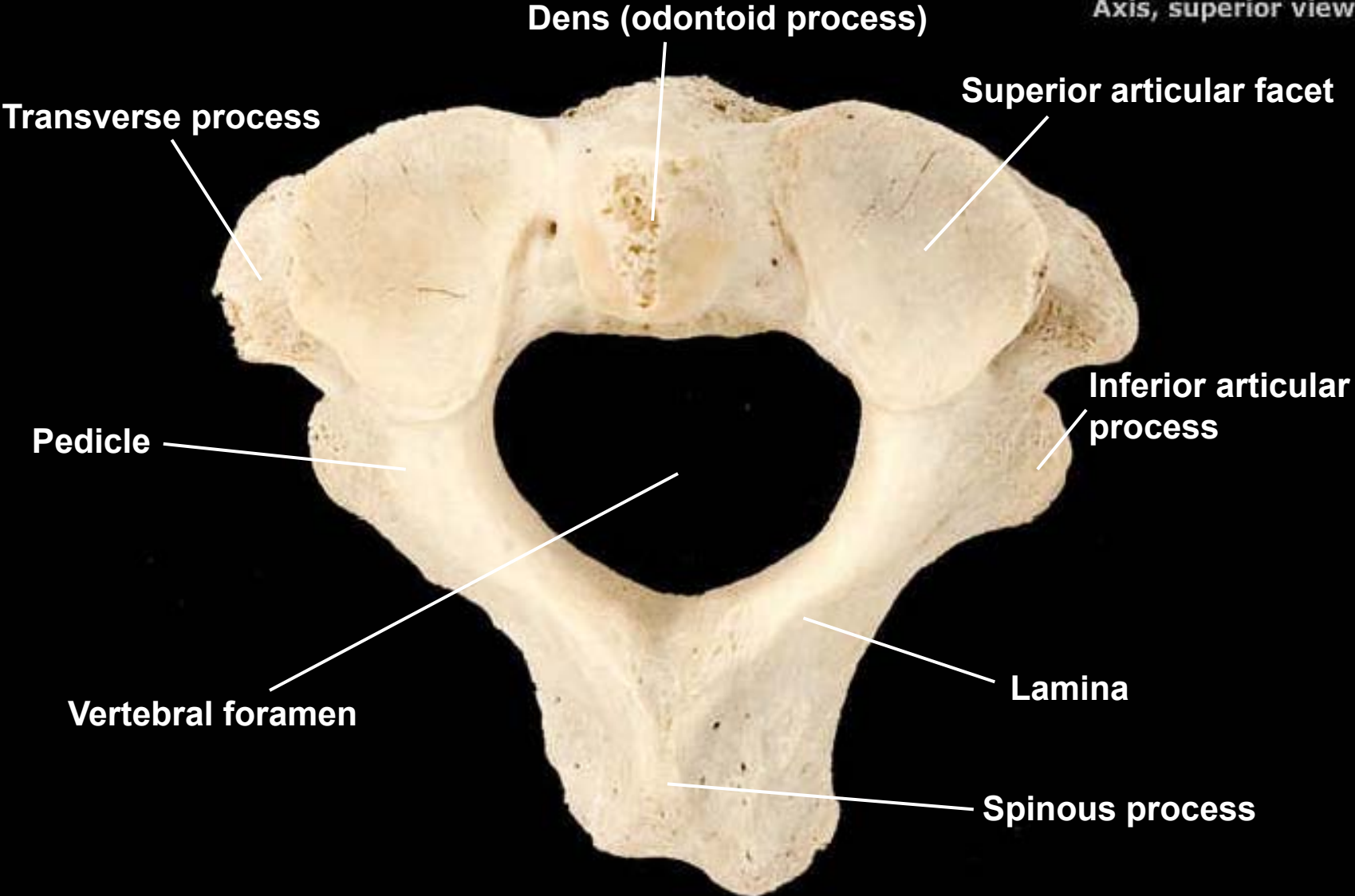

Axis, inferior view

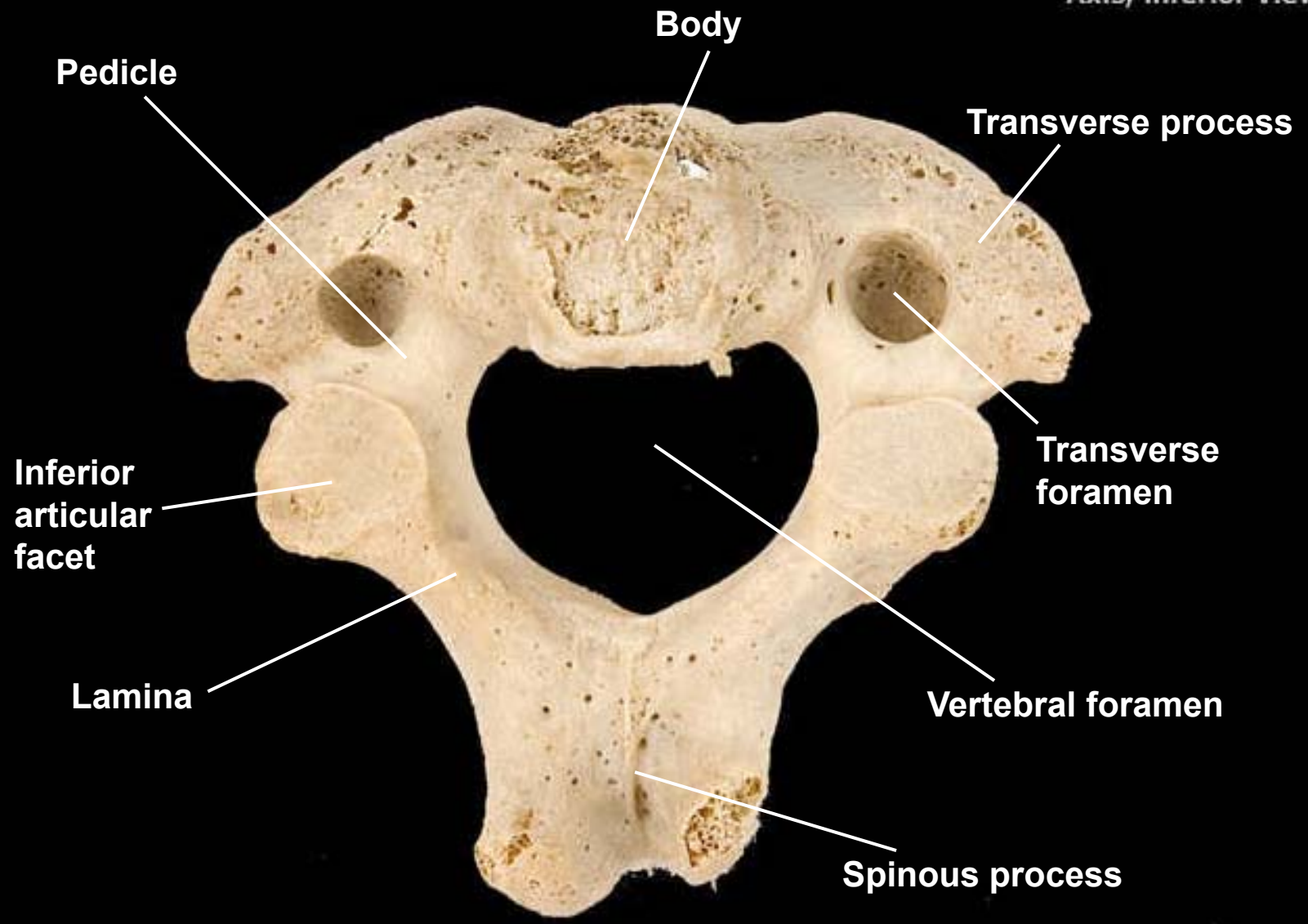

Cervical vertebra, superior view

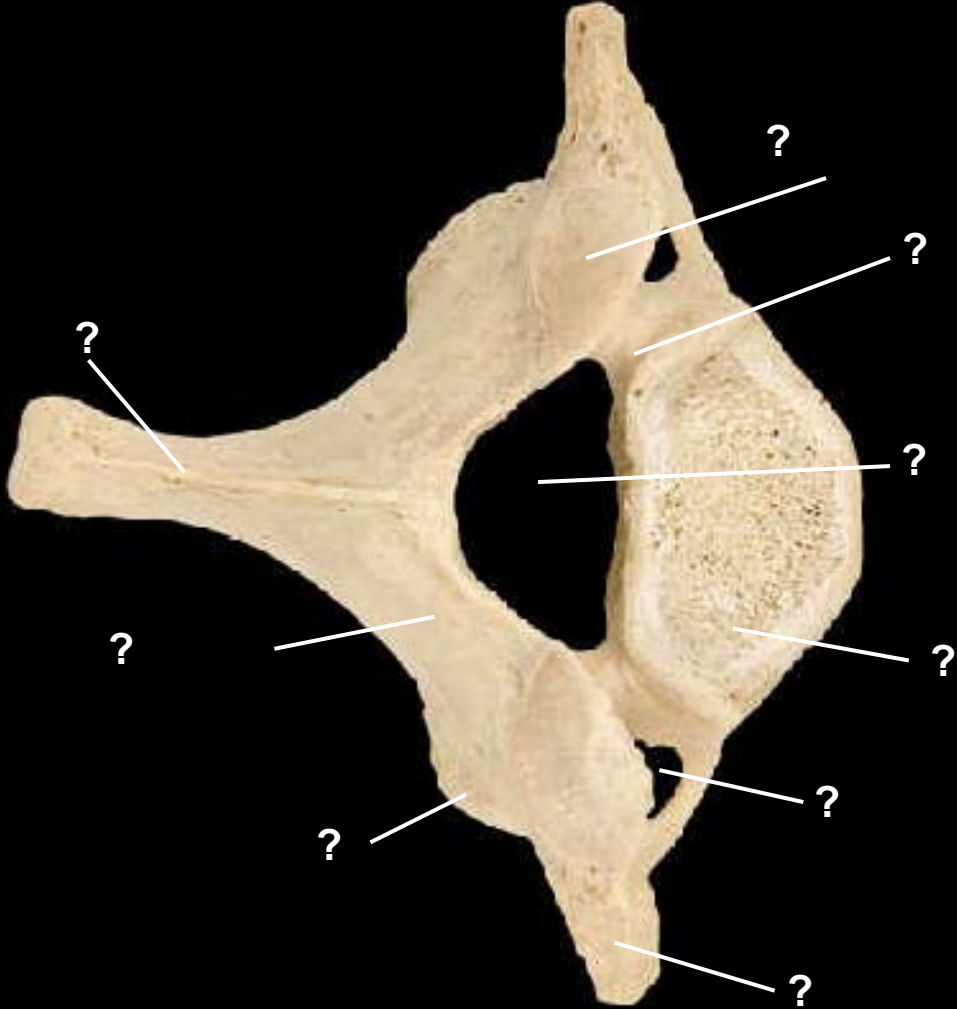

Cervical vertebra, superior view

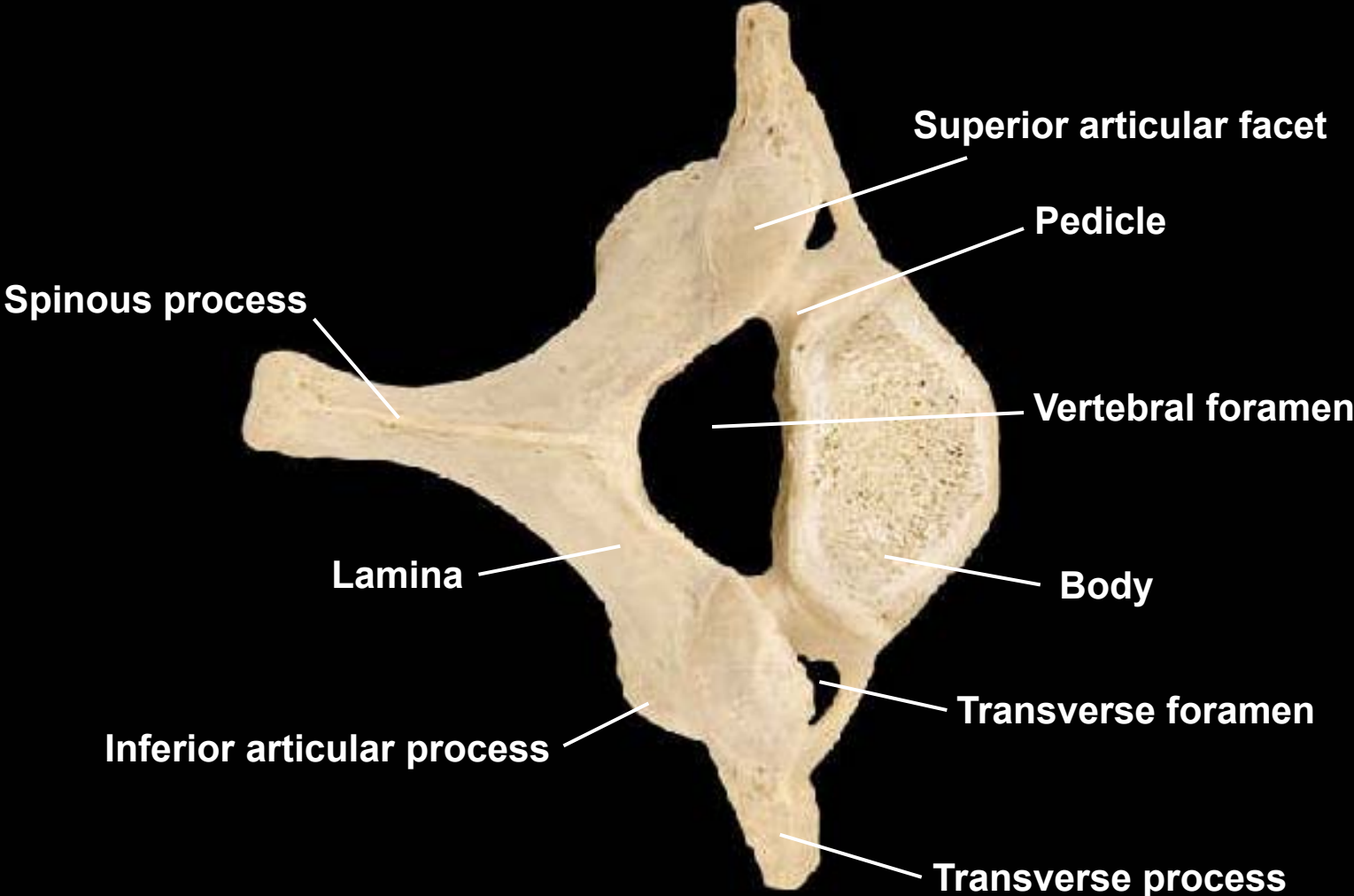



What type of vertebra?

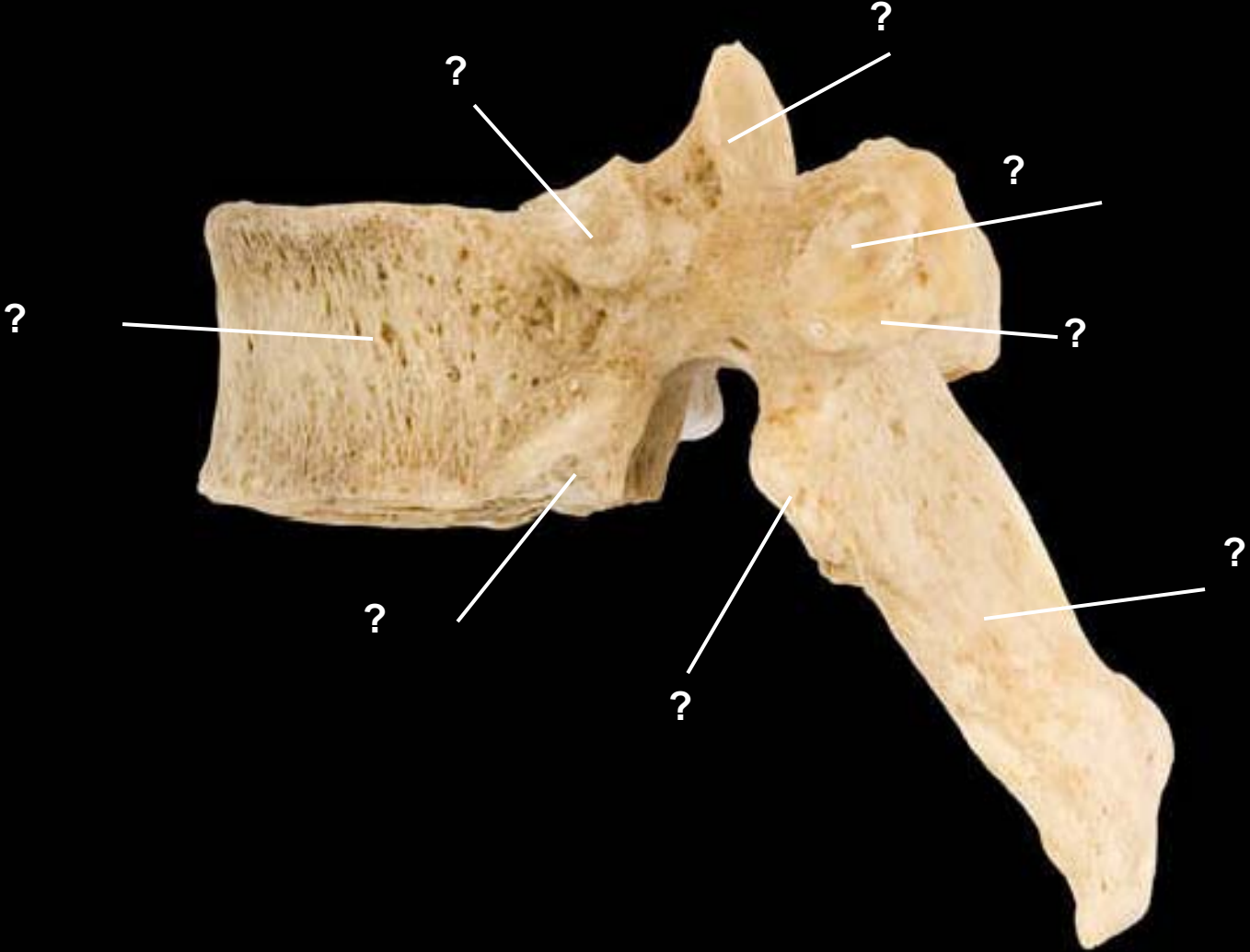

Thoracic vertebra, lateral view, left side

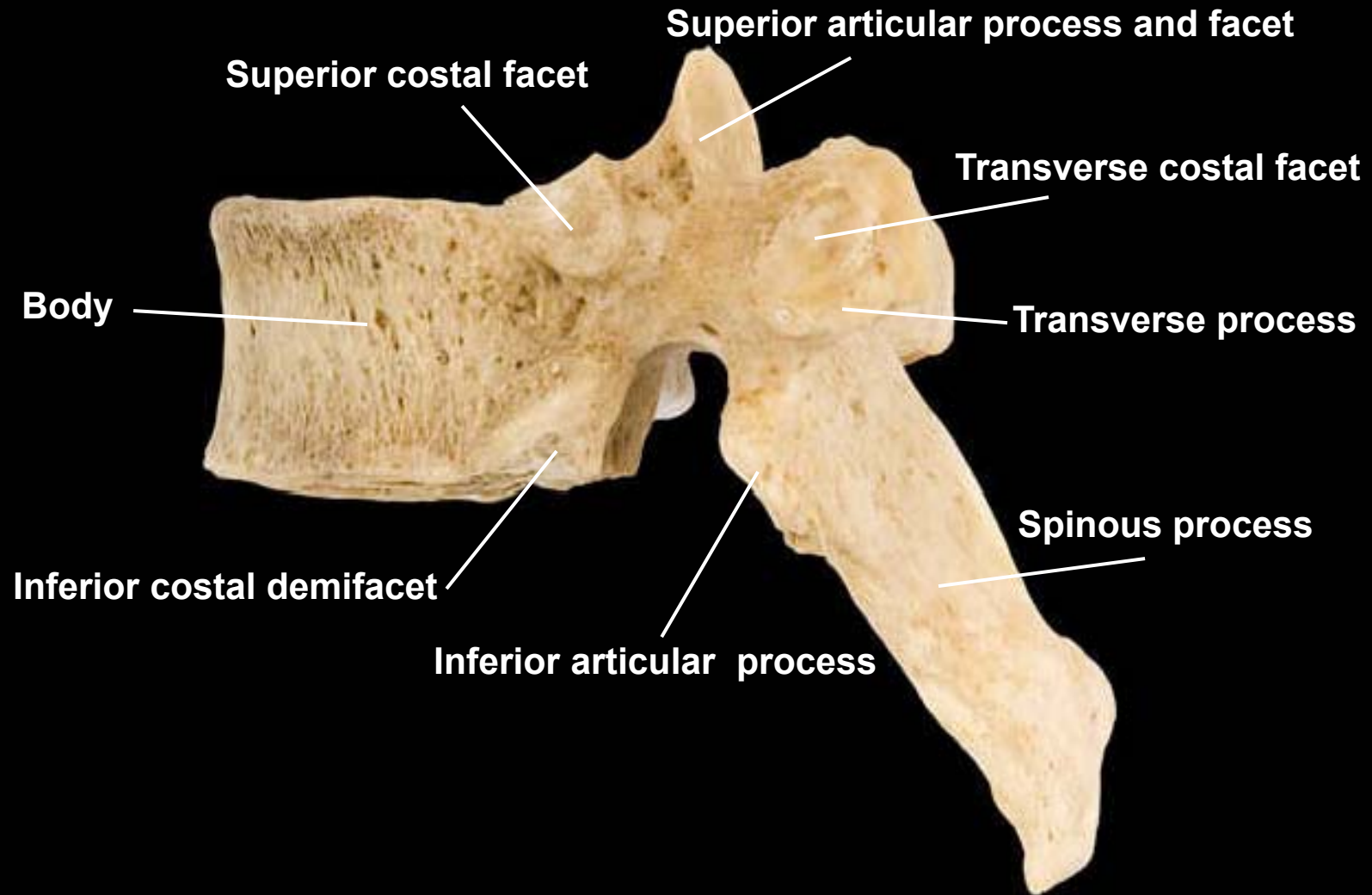

Lumbar vertebra, posterior view

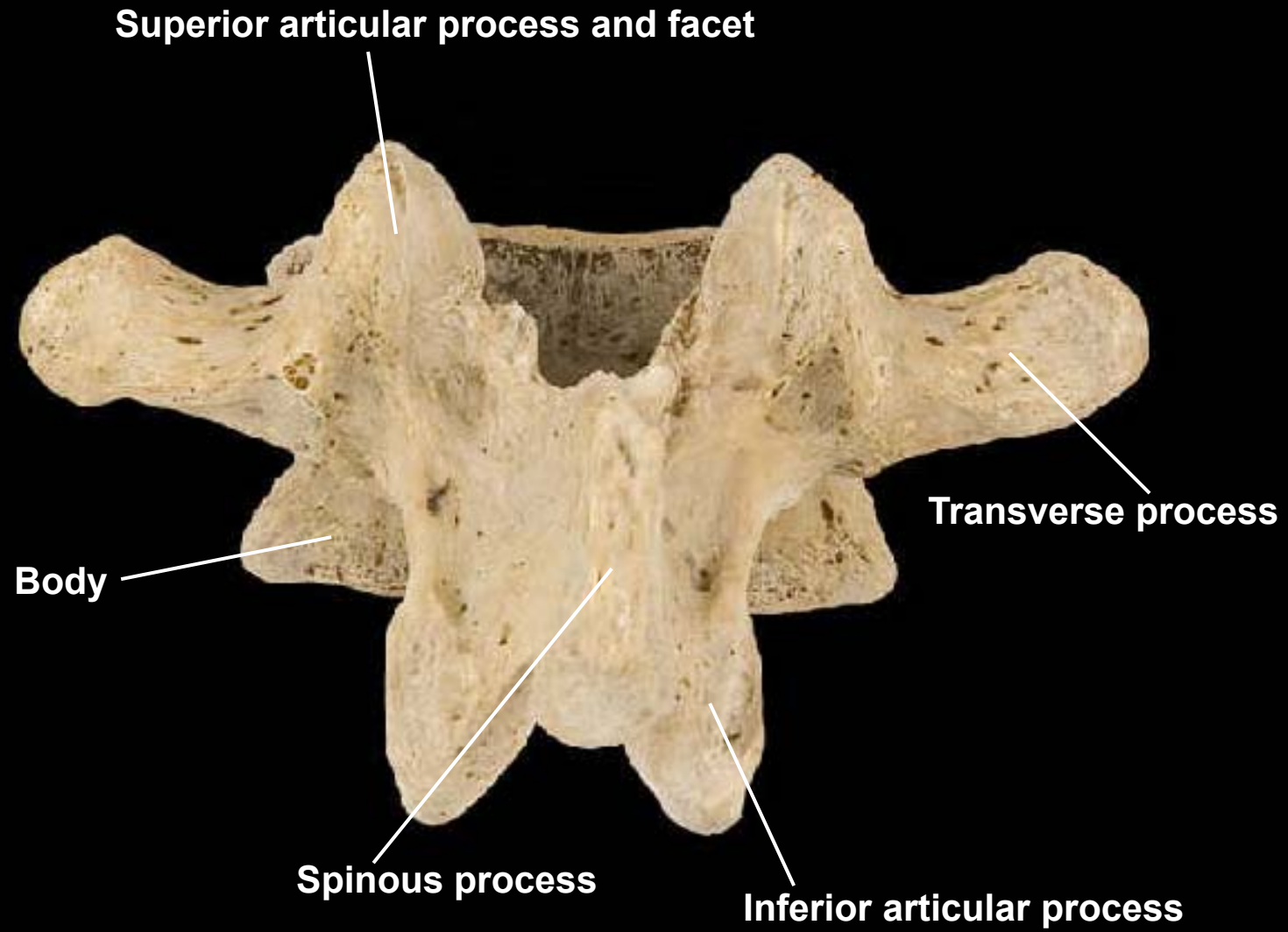

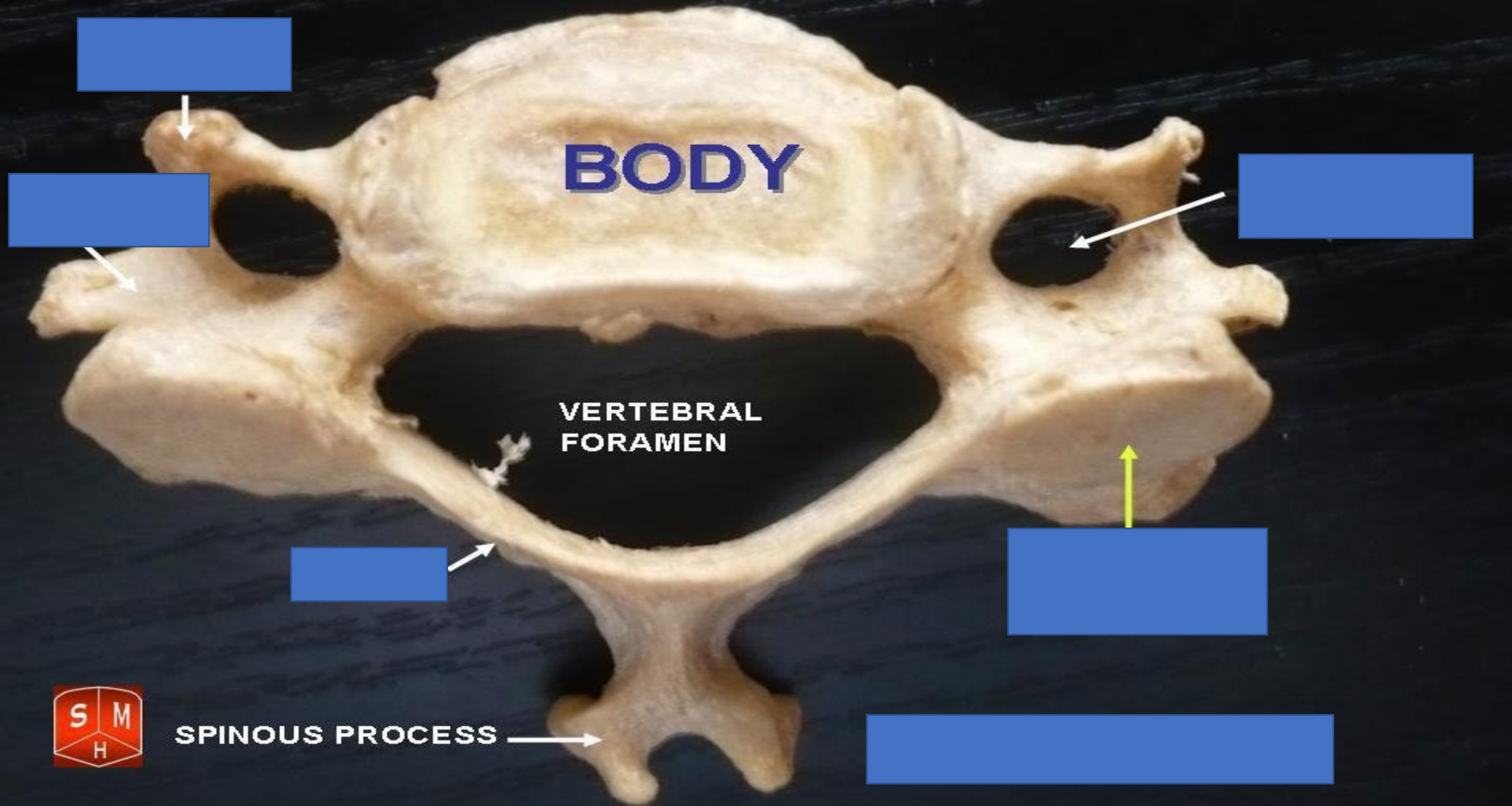

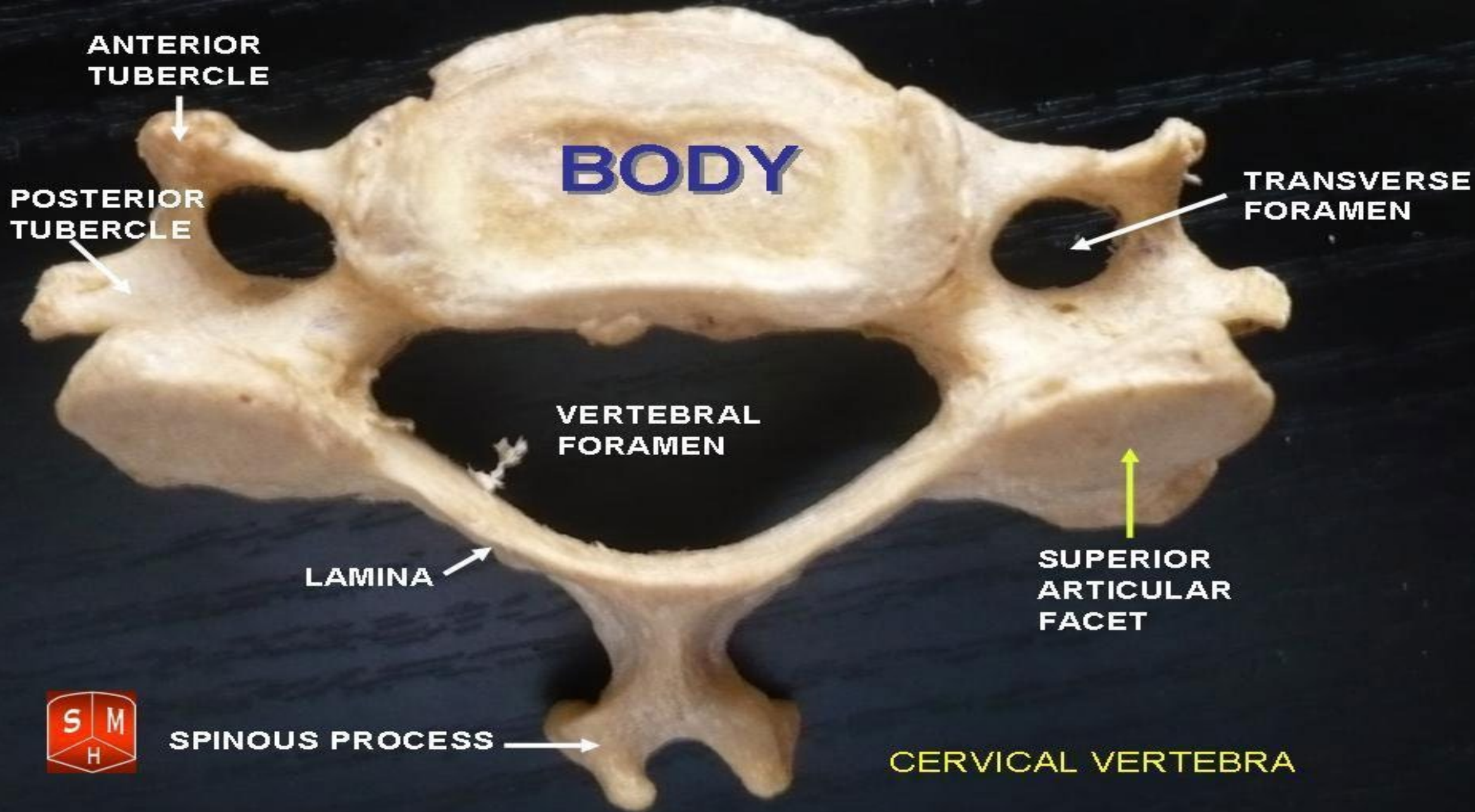

SPINOUS PROCESS

CERVICAL VERTEBRA



What type of vertebra?



Cervical

What type o vertebra?



Lumbar



Atlas, superior view

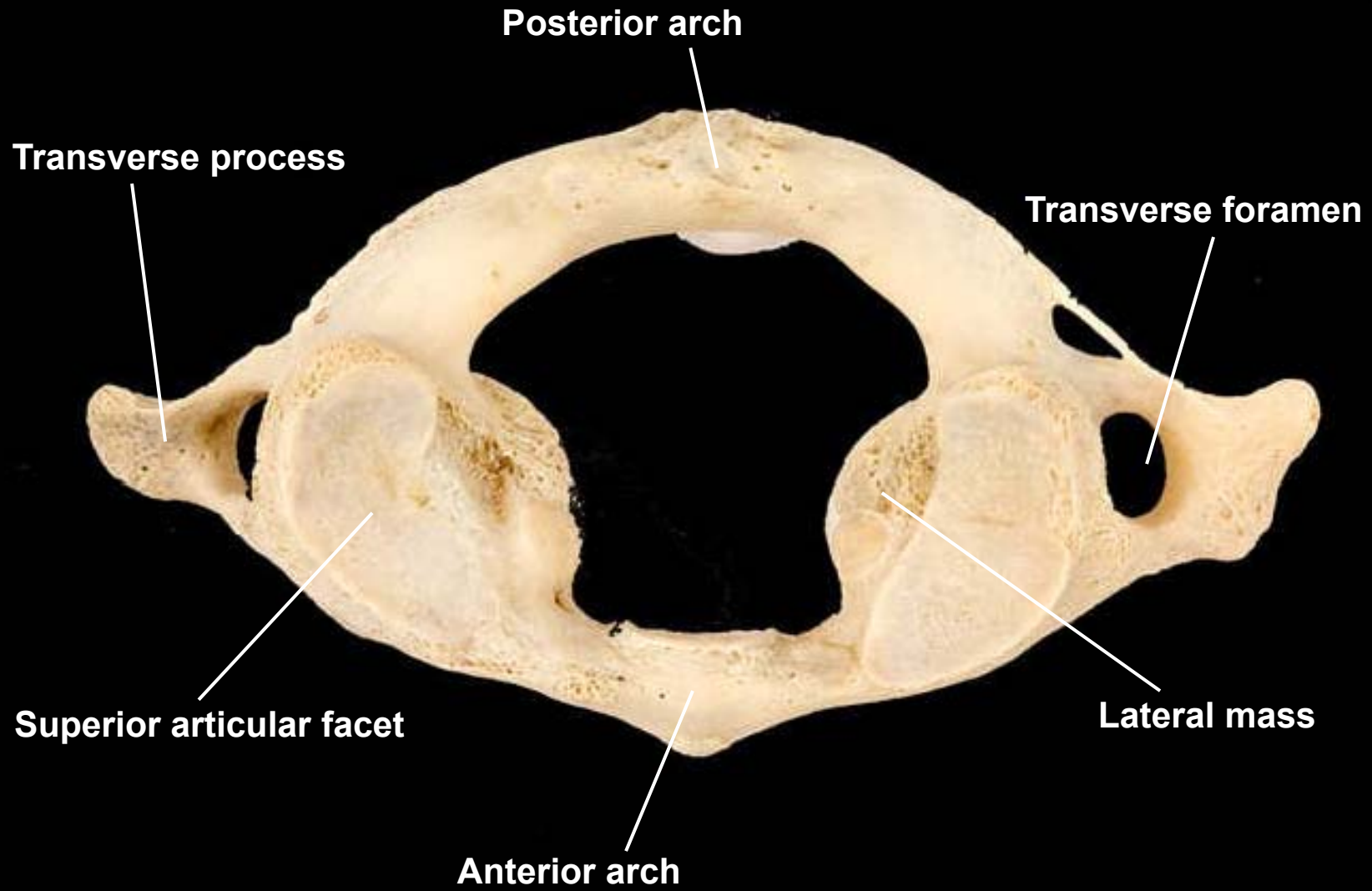

What view is this bone?

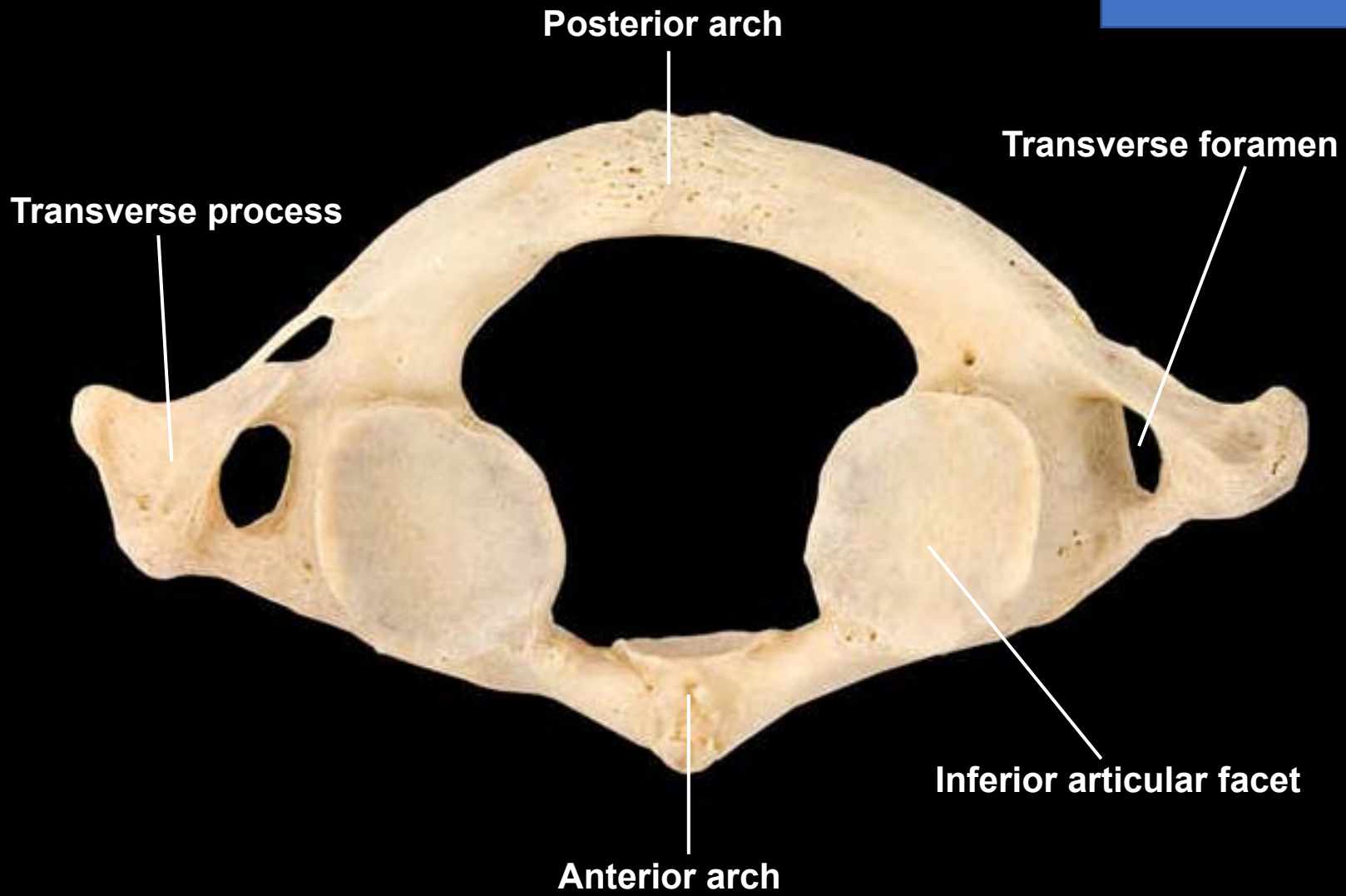

Atlas, inferior view

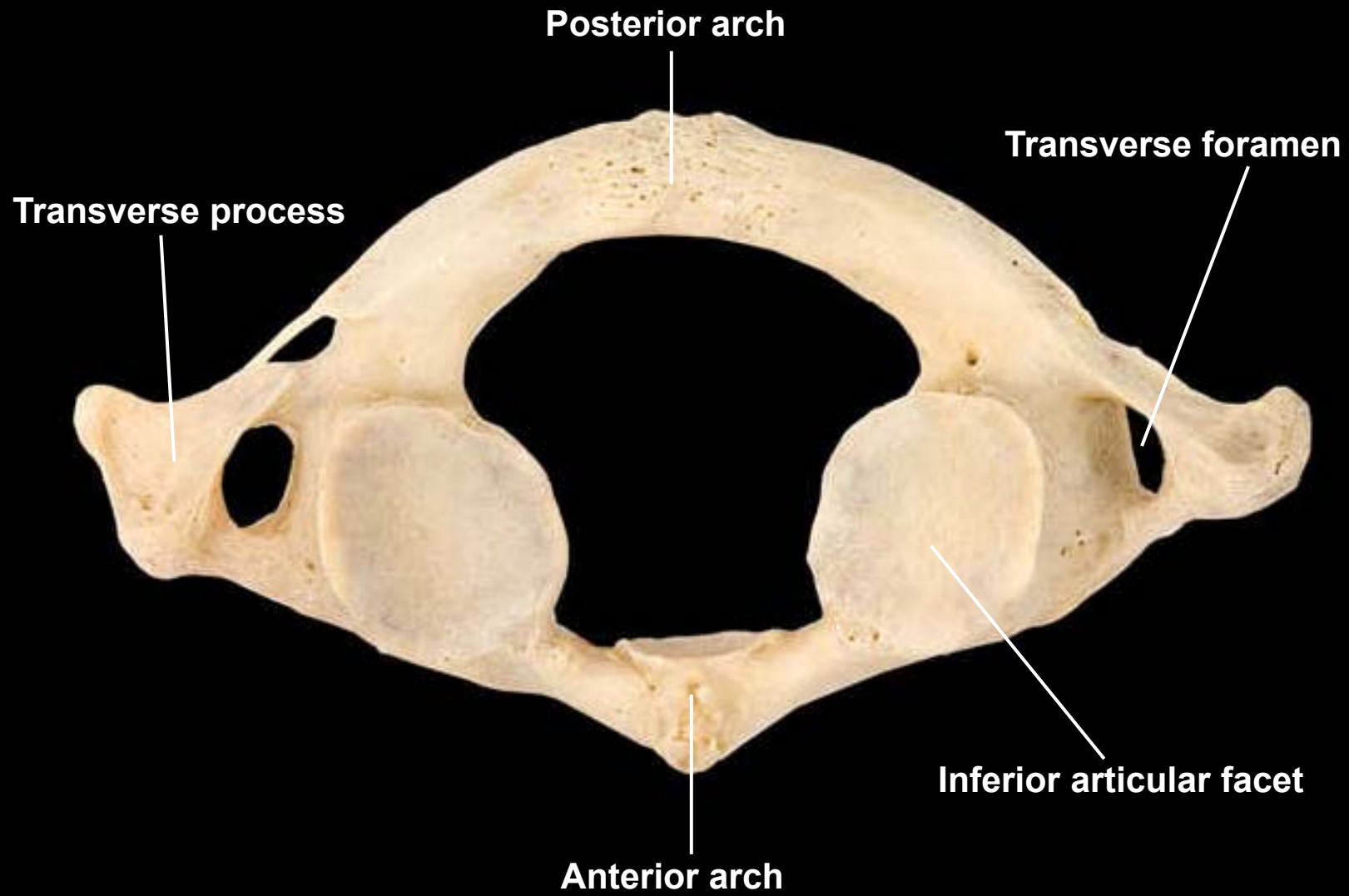

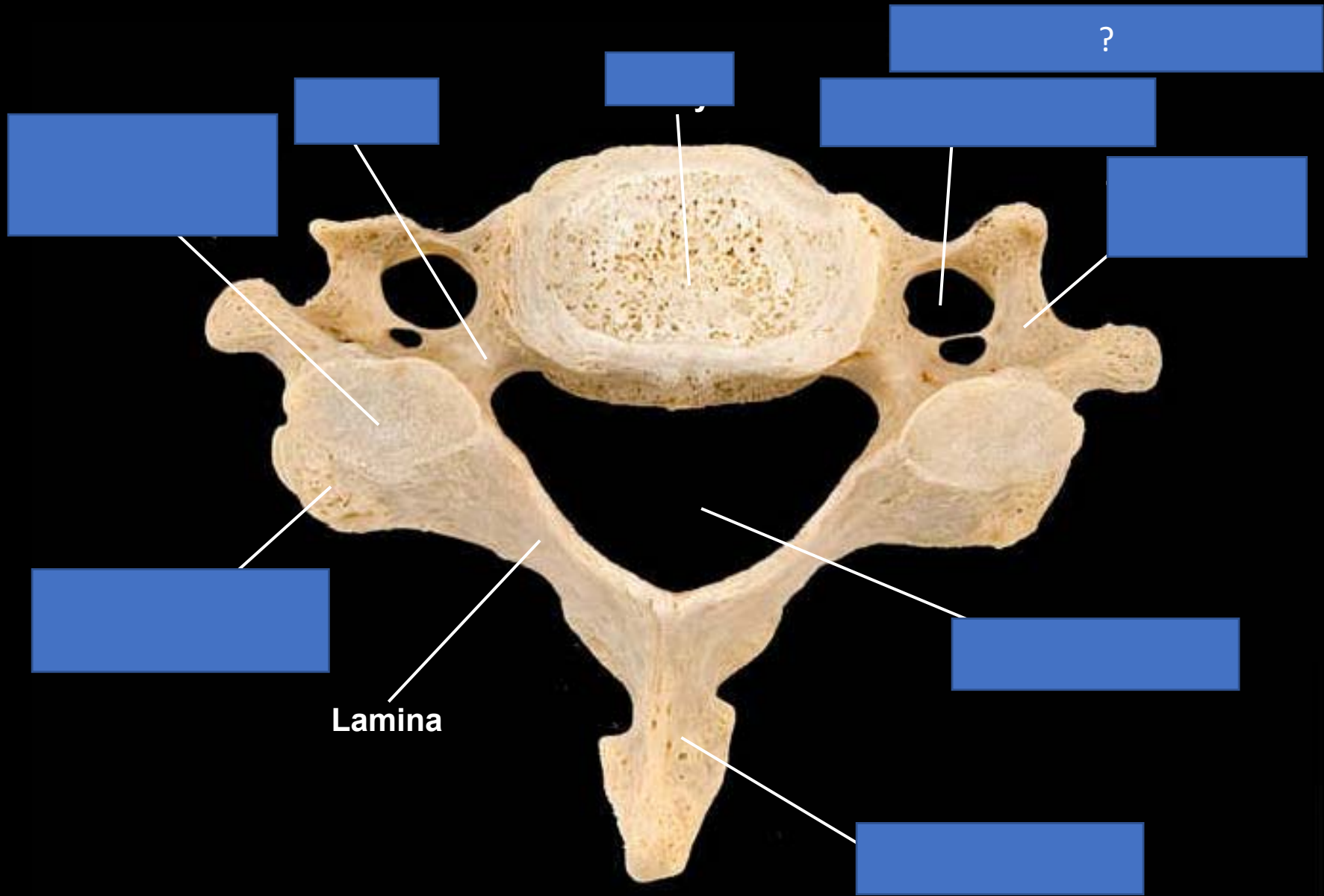

Cervical vertebra, superior view

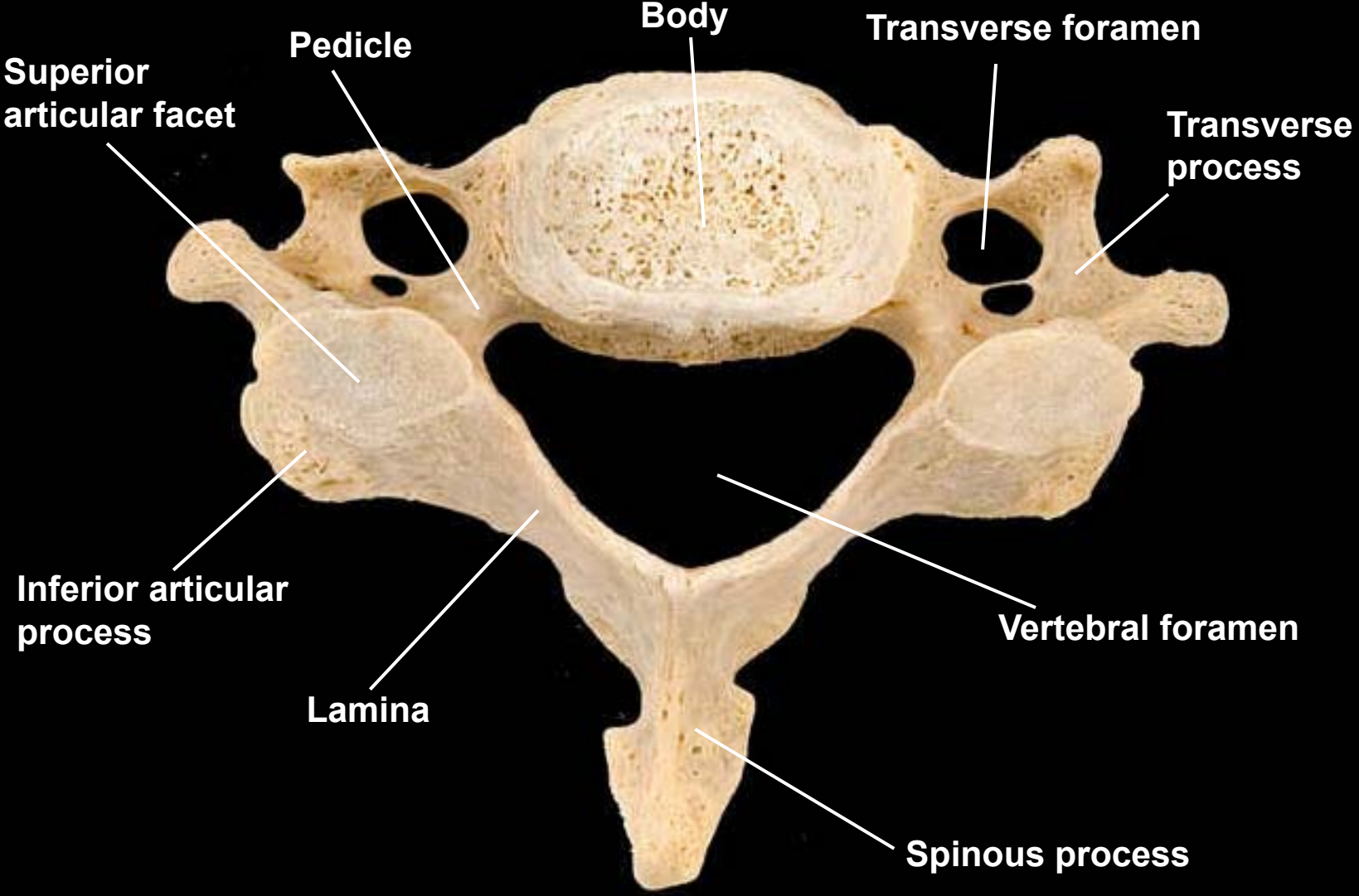

Cervical vertebra, lateral view, right side

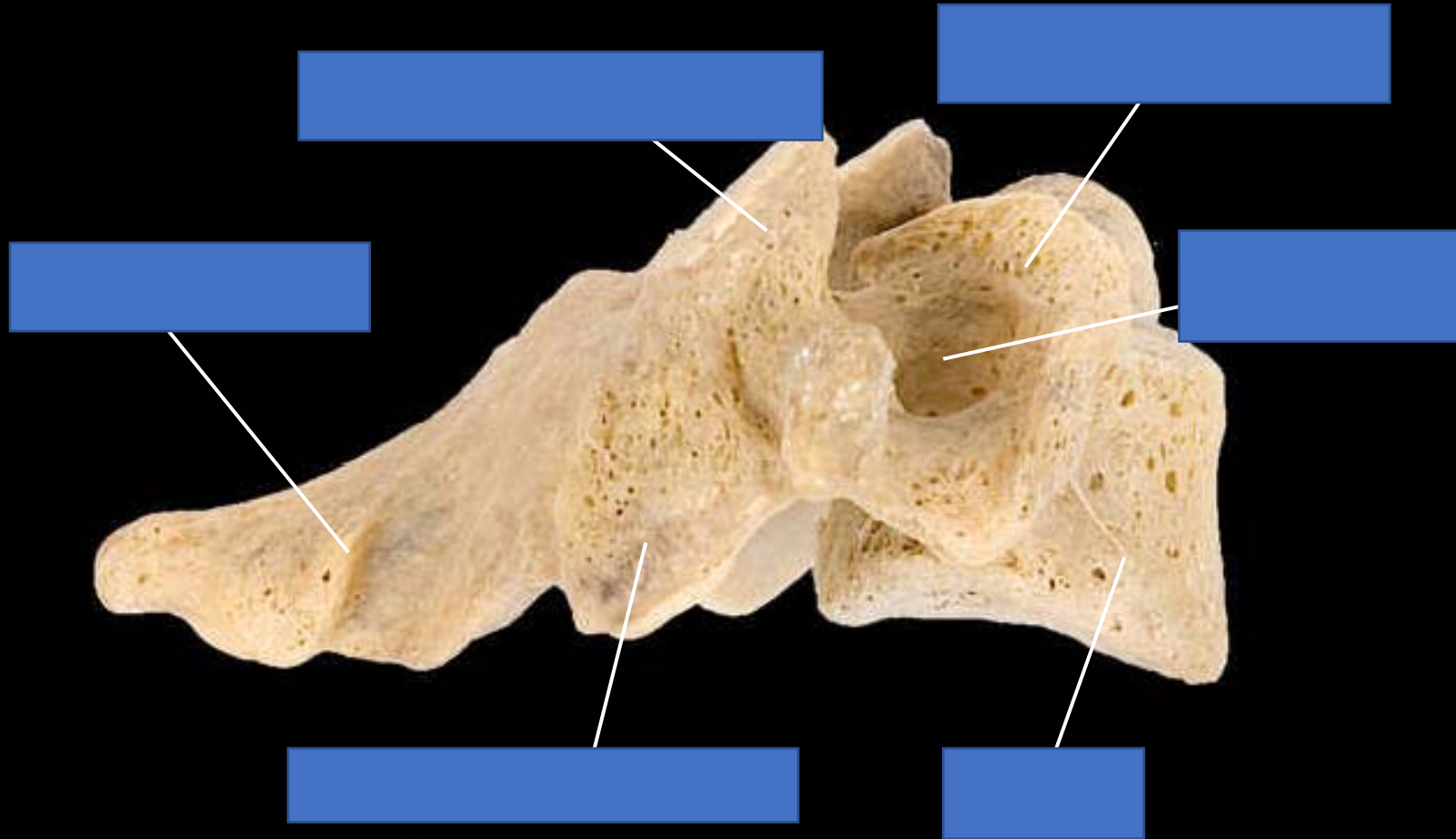

Cervical vertebra, lateral view, right side

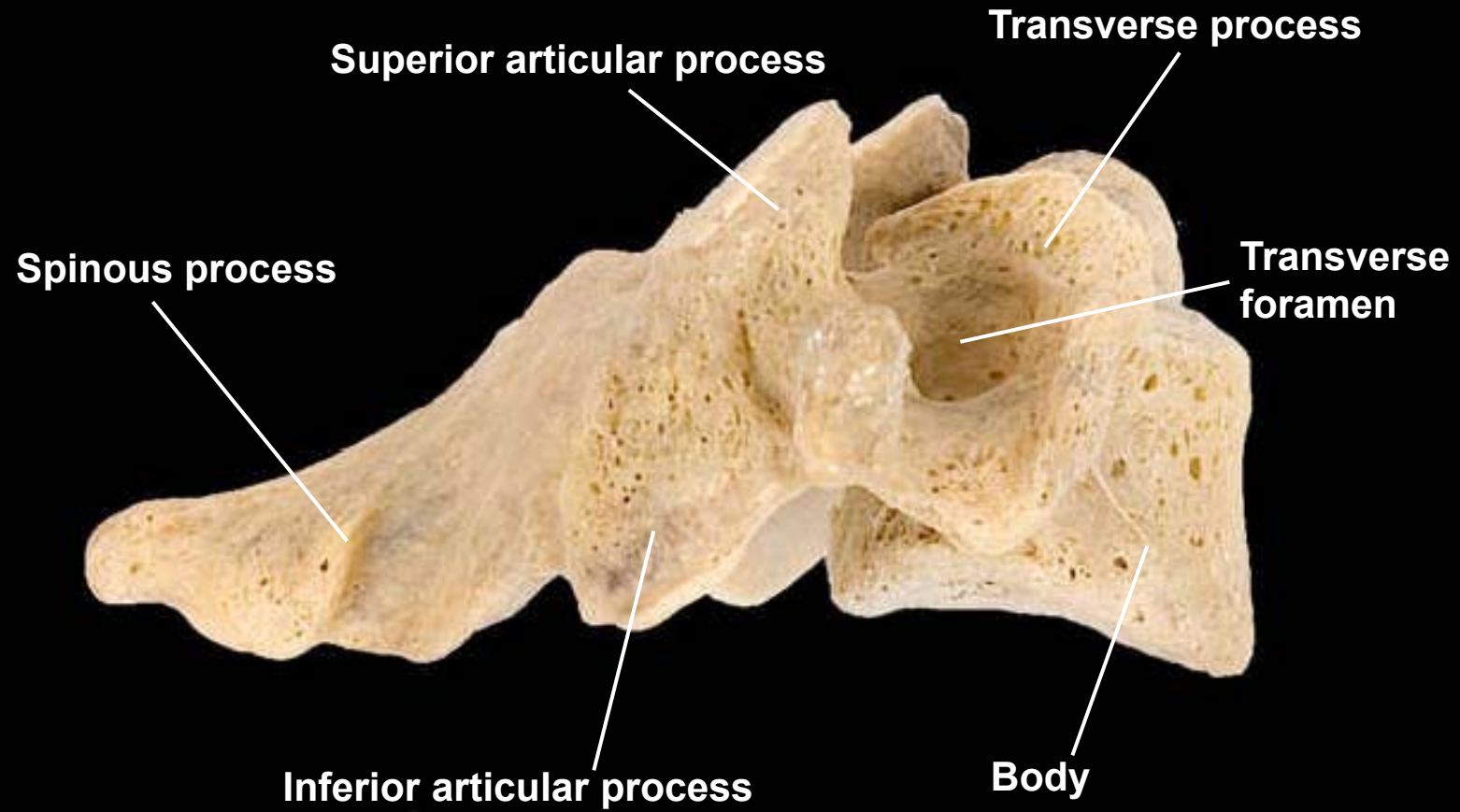

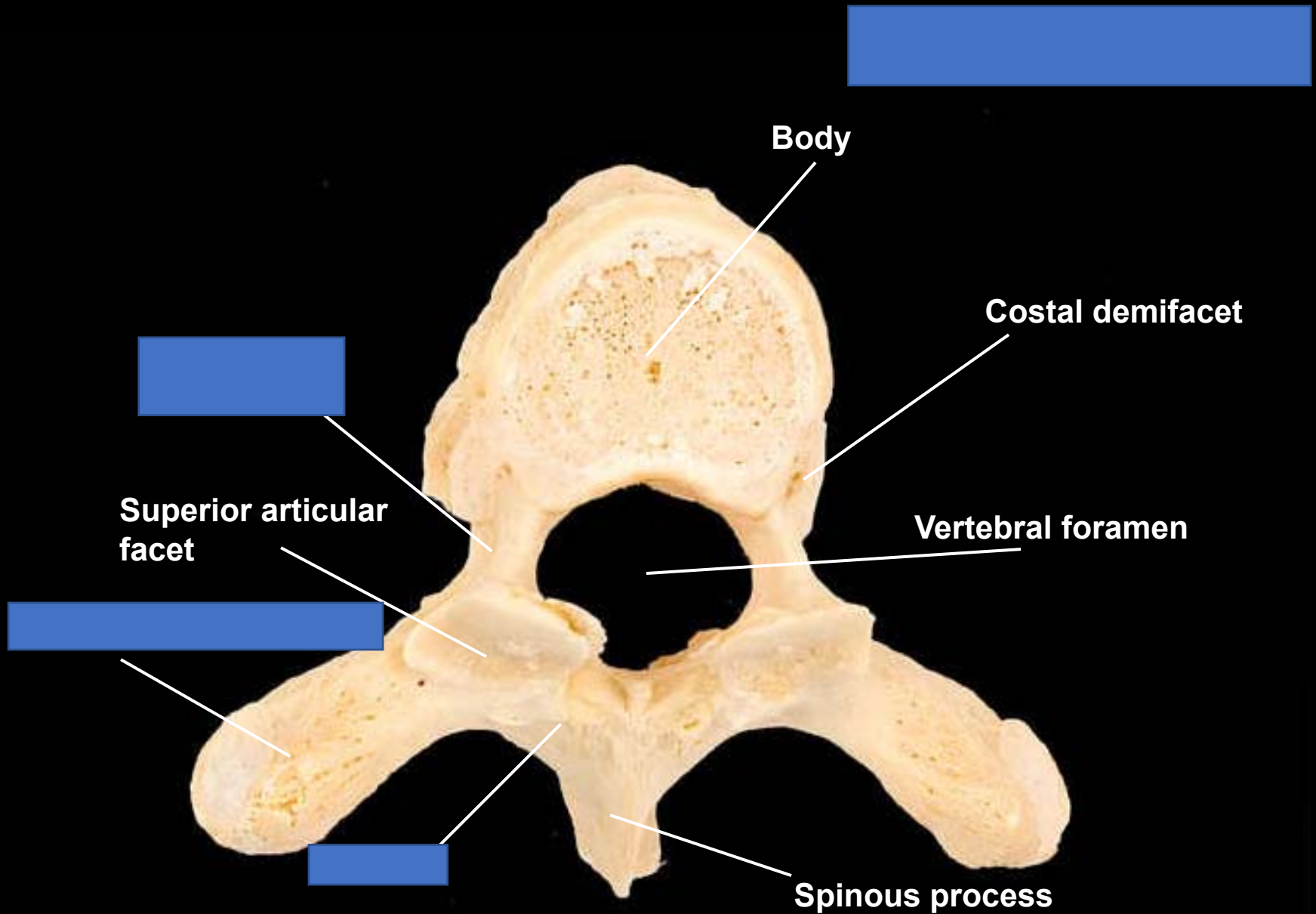

Body

Costal demifacet

Superior articular
facet

Vertebral foramen

Spinous process

Thoracic vertebra, superior view

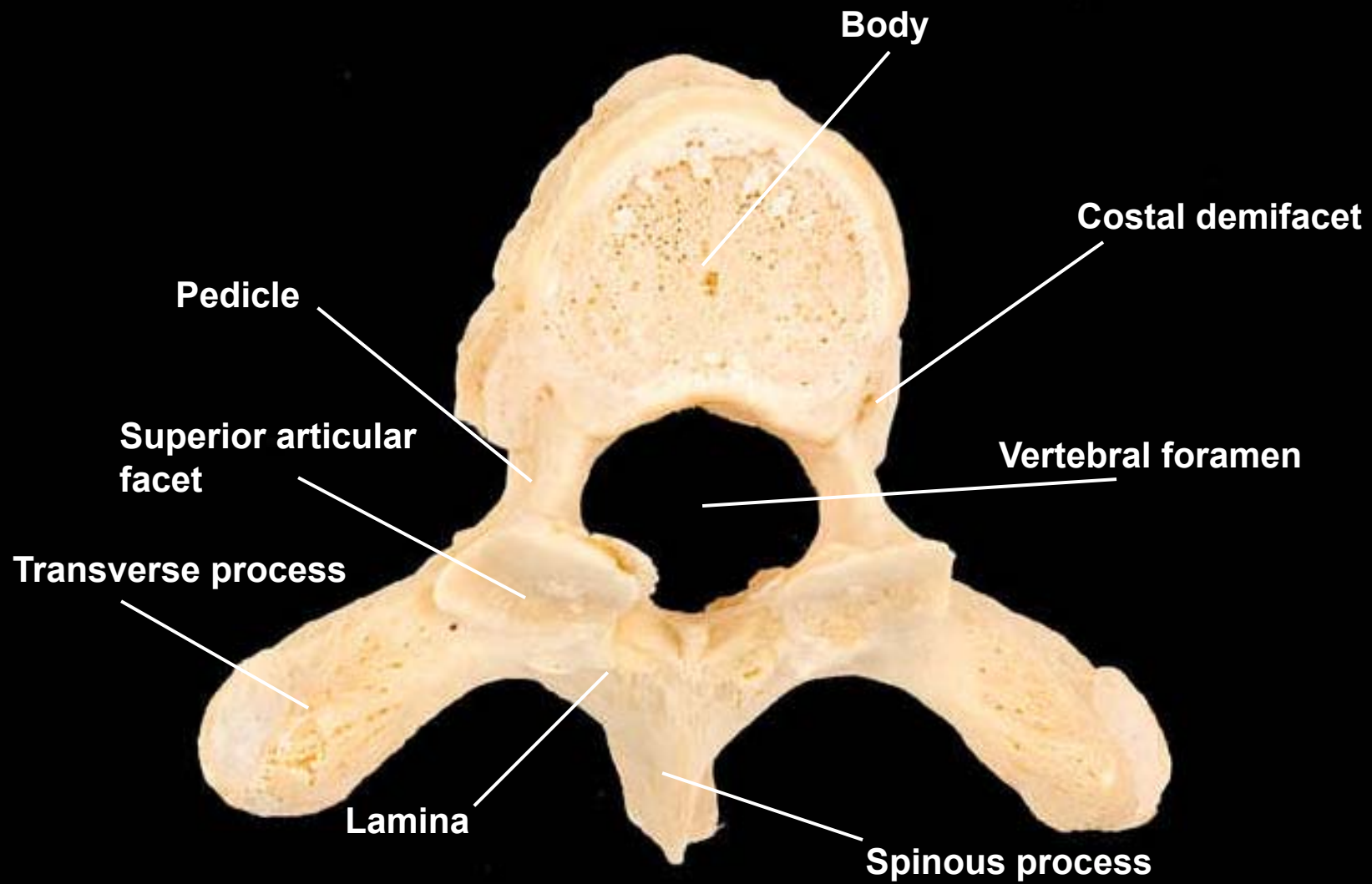

Thoracic vertebra, lateral view, right side

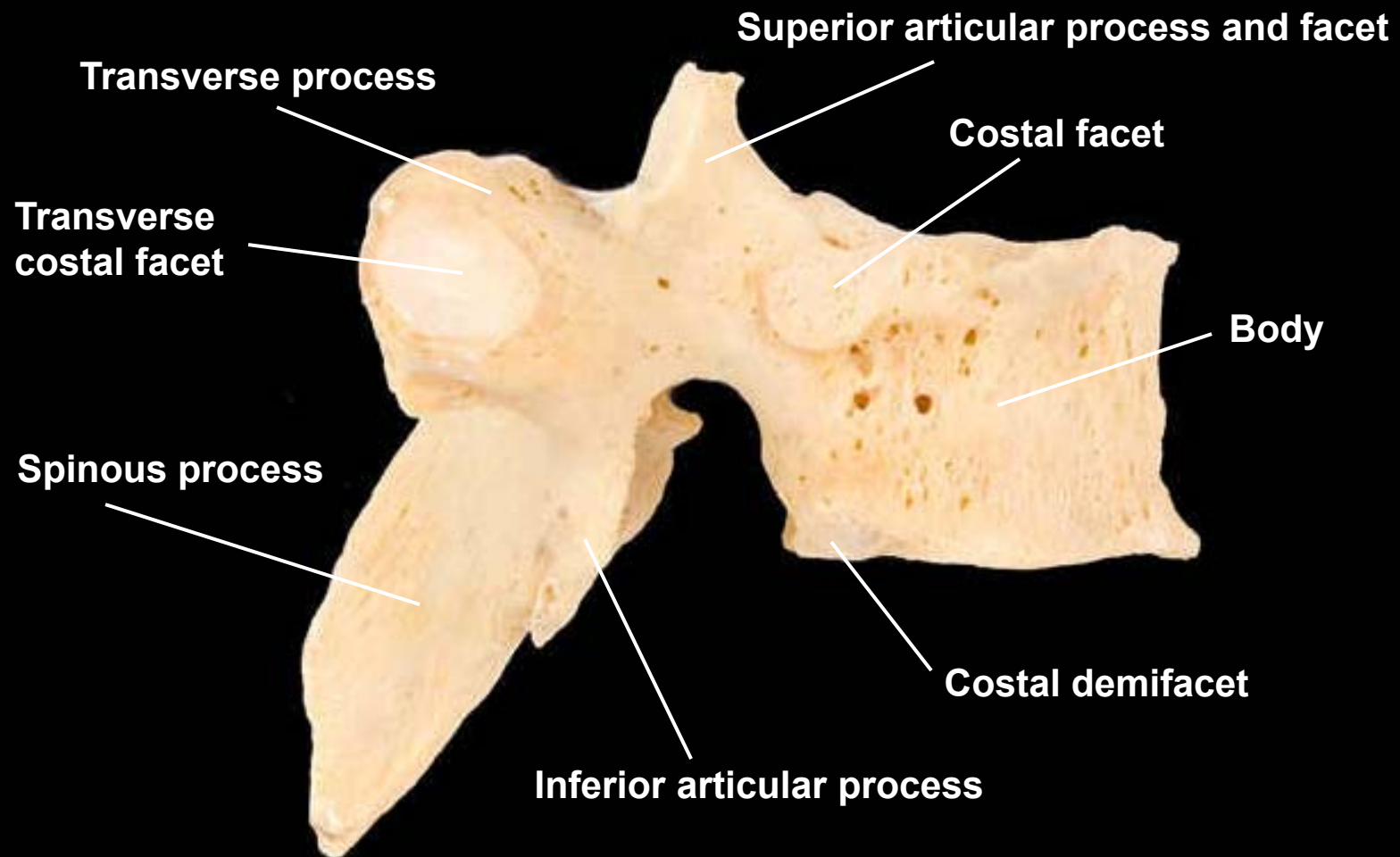

Thoracic vertebra, posterior view

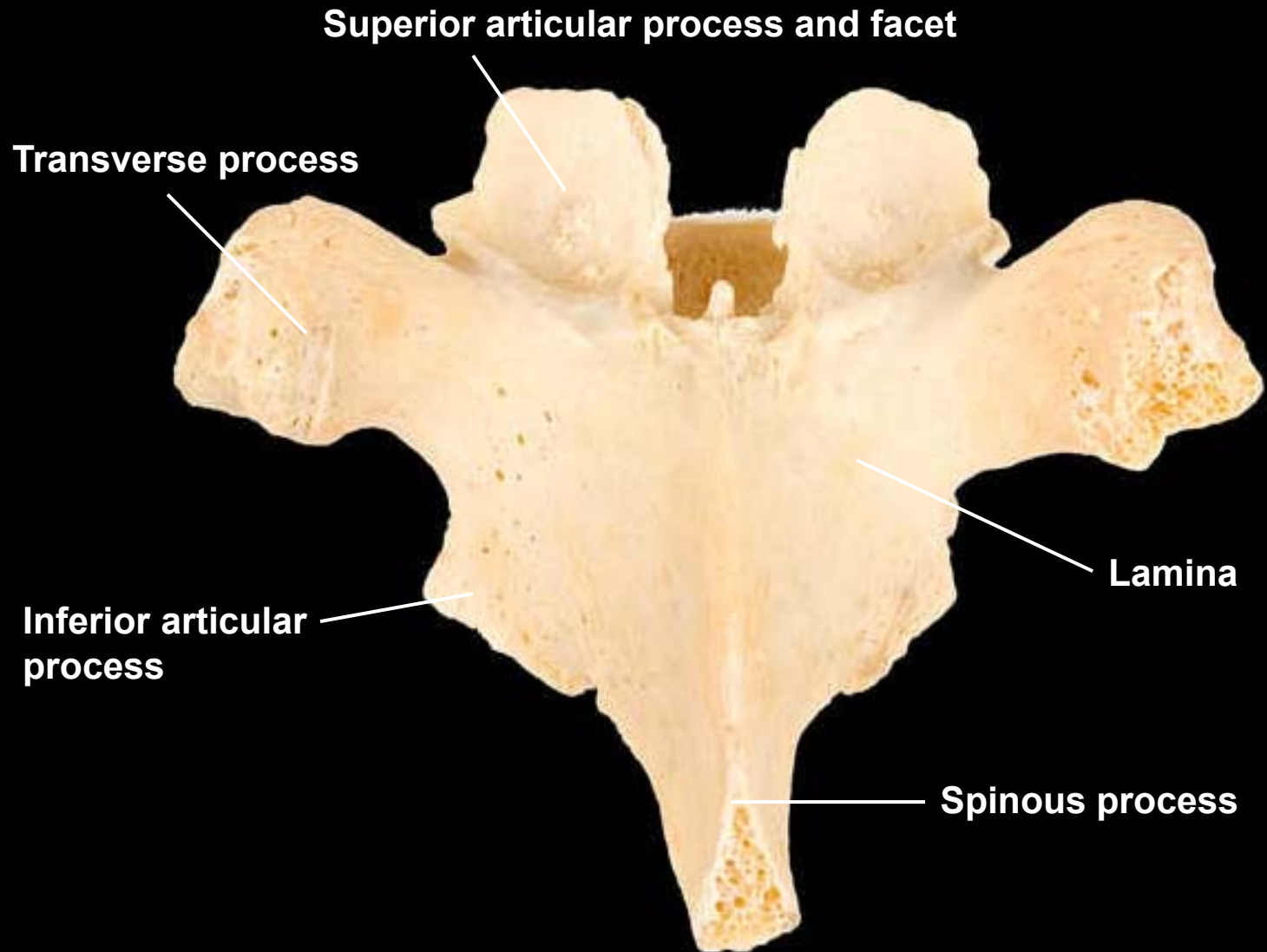

?

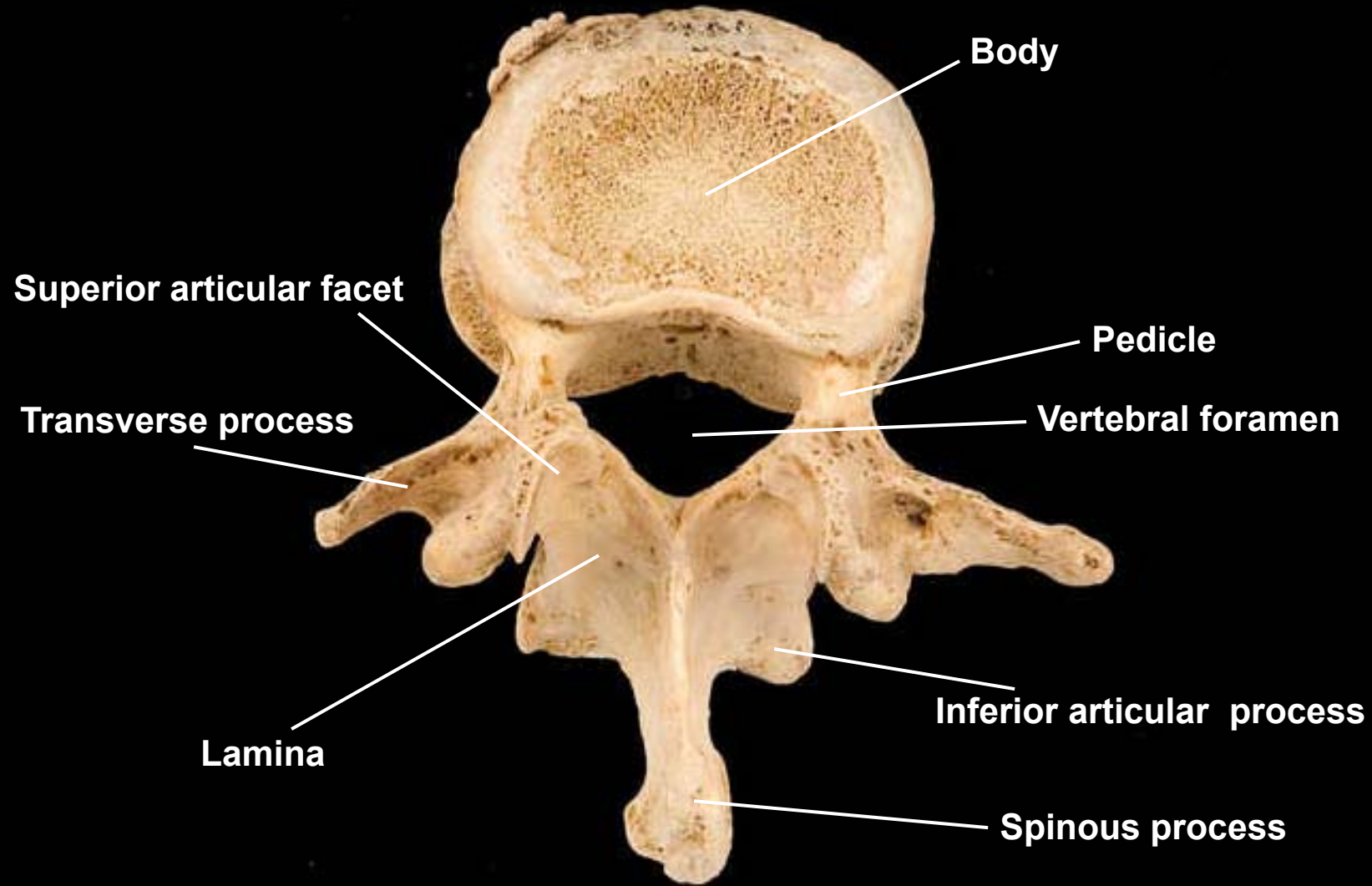

Lumbar vertebra, superior view

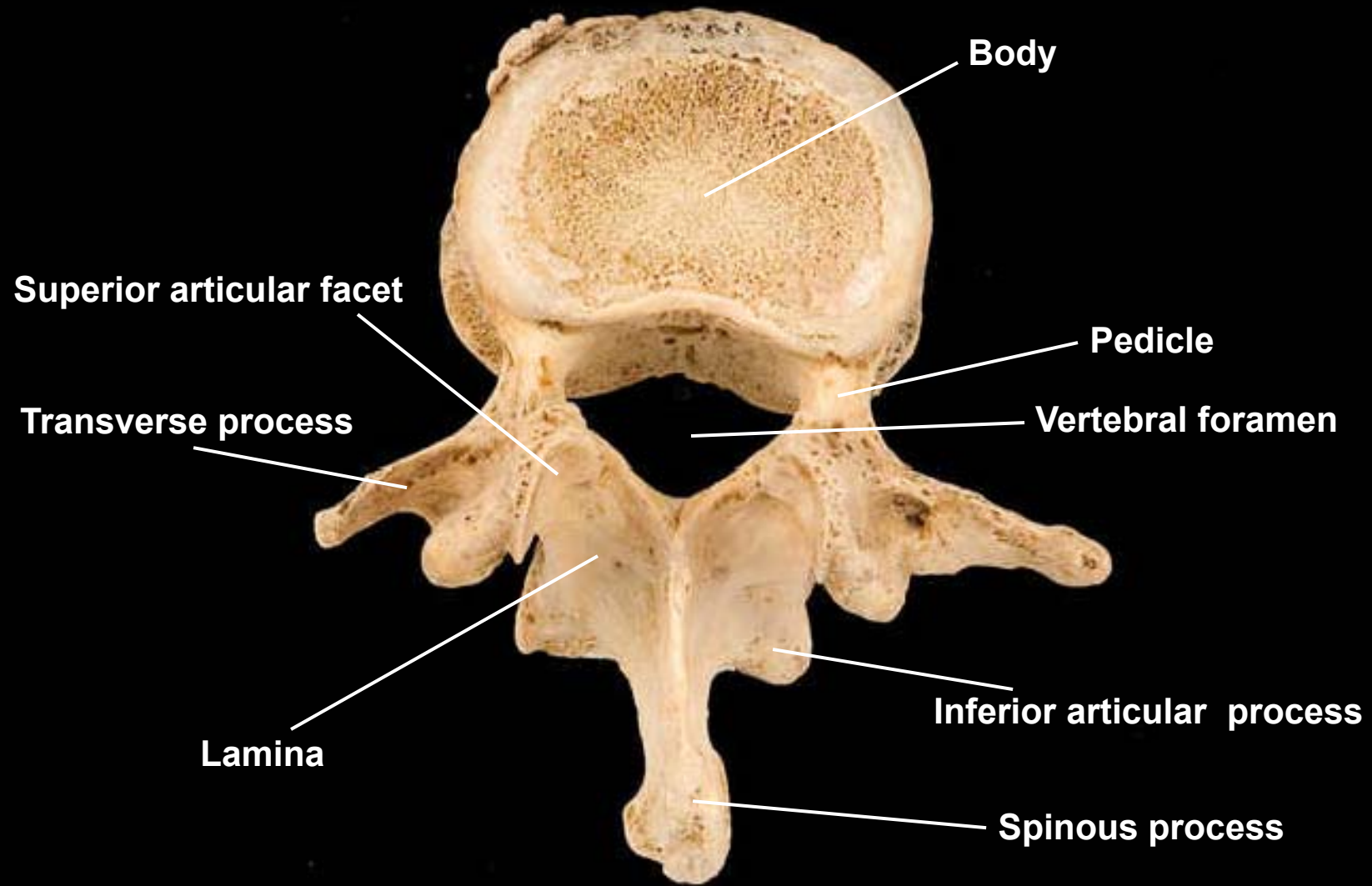

Lumbar vertebra, lateral view, right side

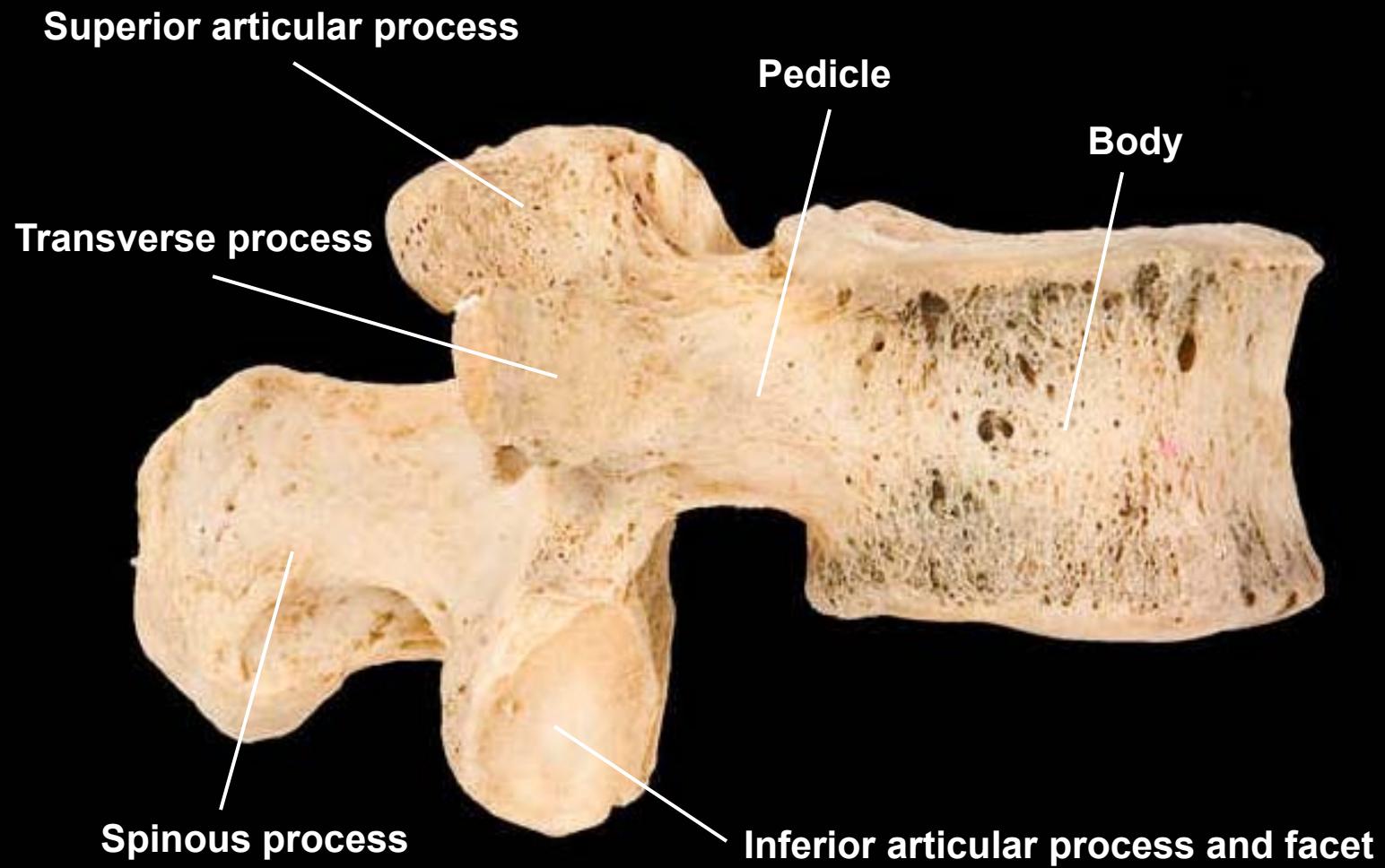

Lumbar vertebra, posterior view

Superior articular process and facet

Body

Transverse process

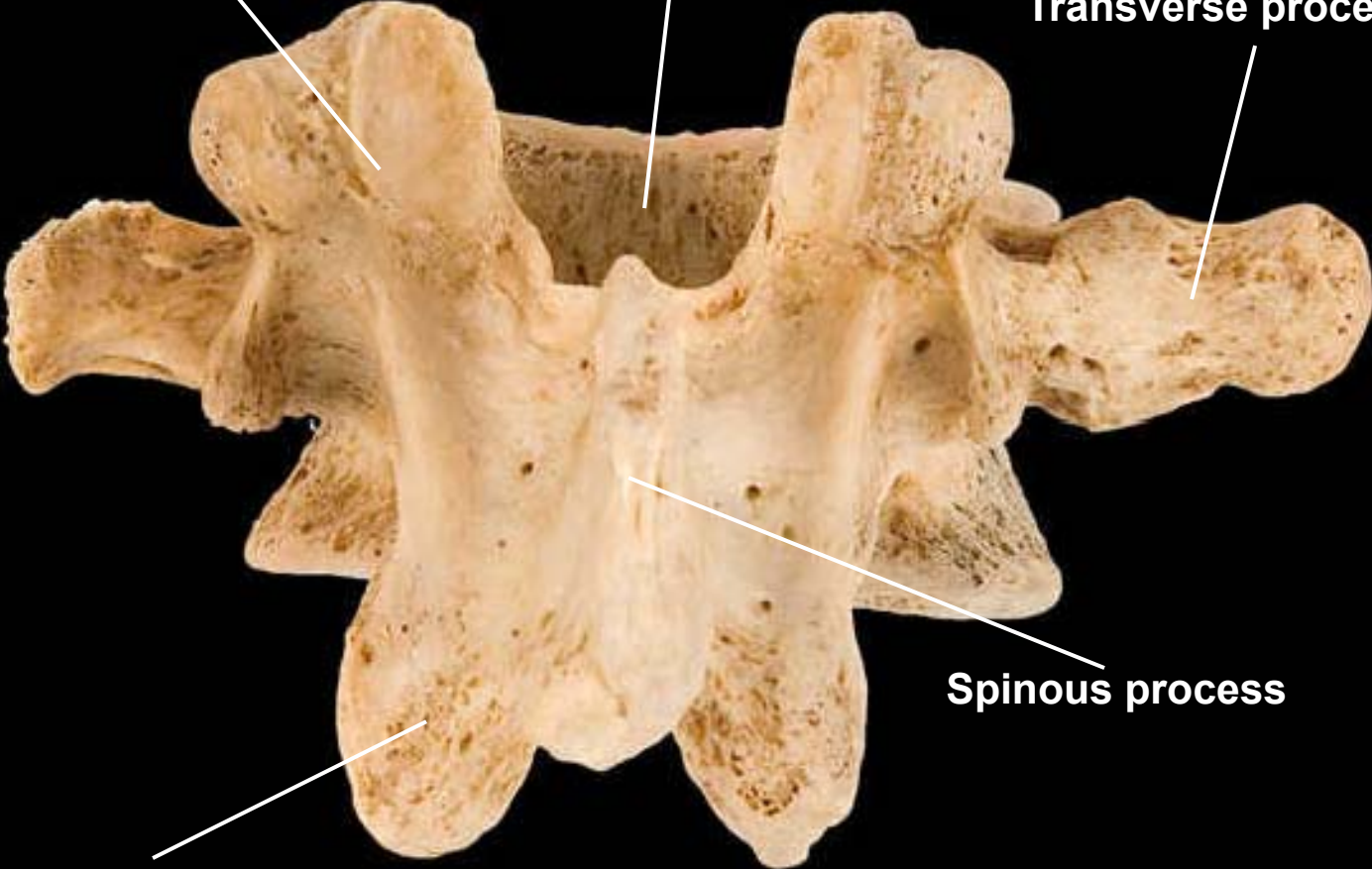

Spinous process

Inferior articular process

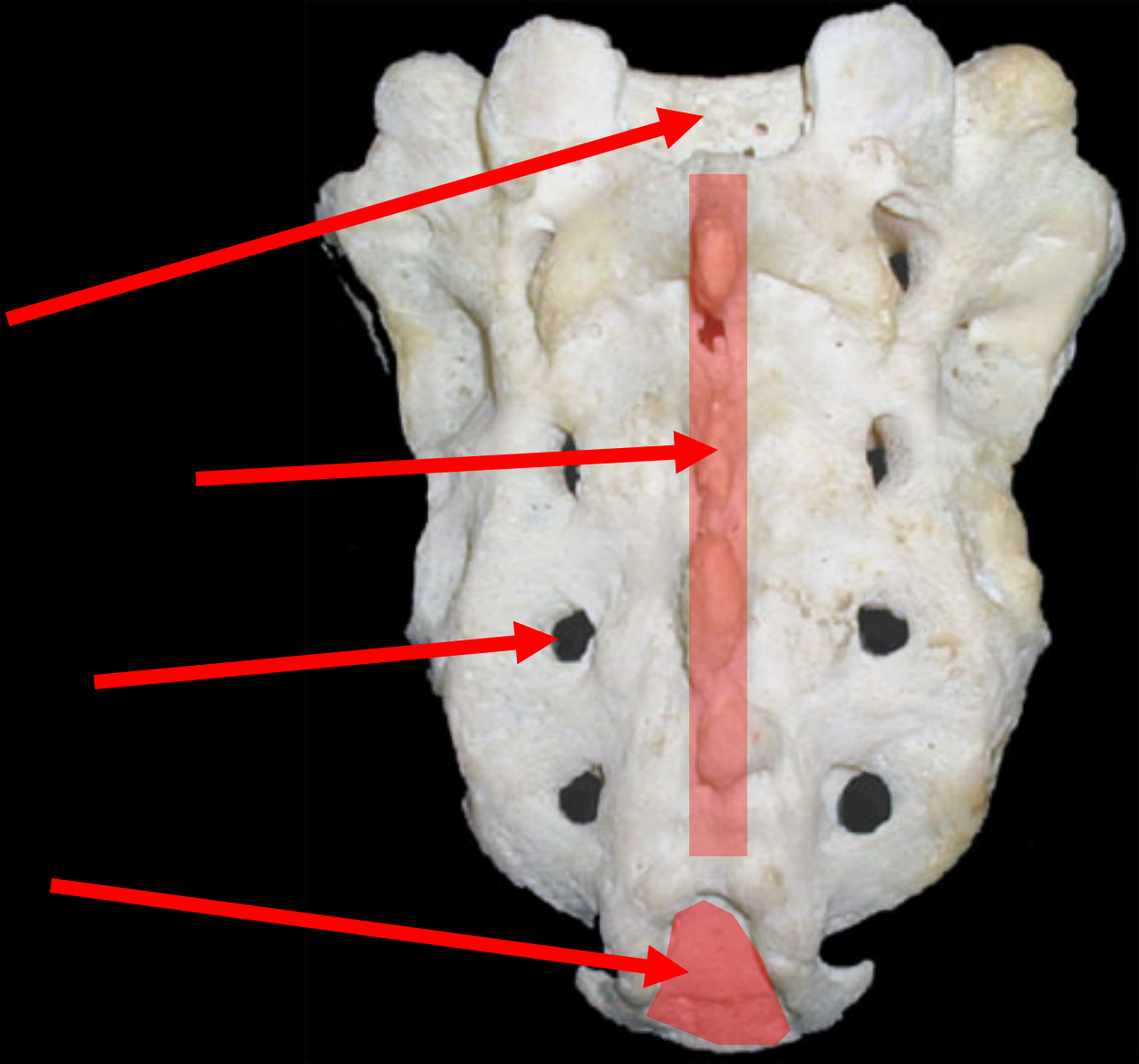

Sacrum (5 fused vertebrae)

sacral canal

medial sacral
crest

sacral foramen

sacral hiatus

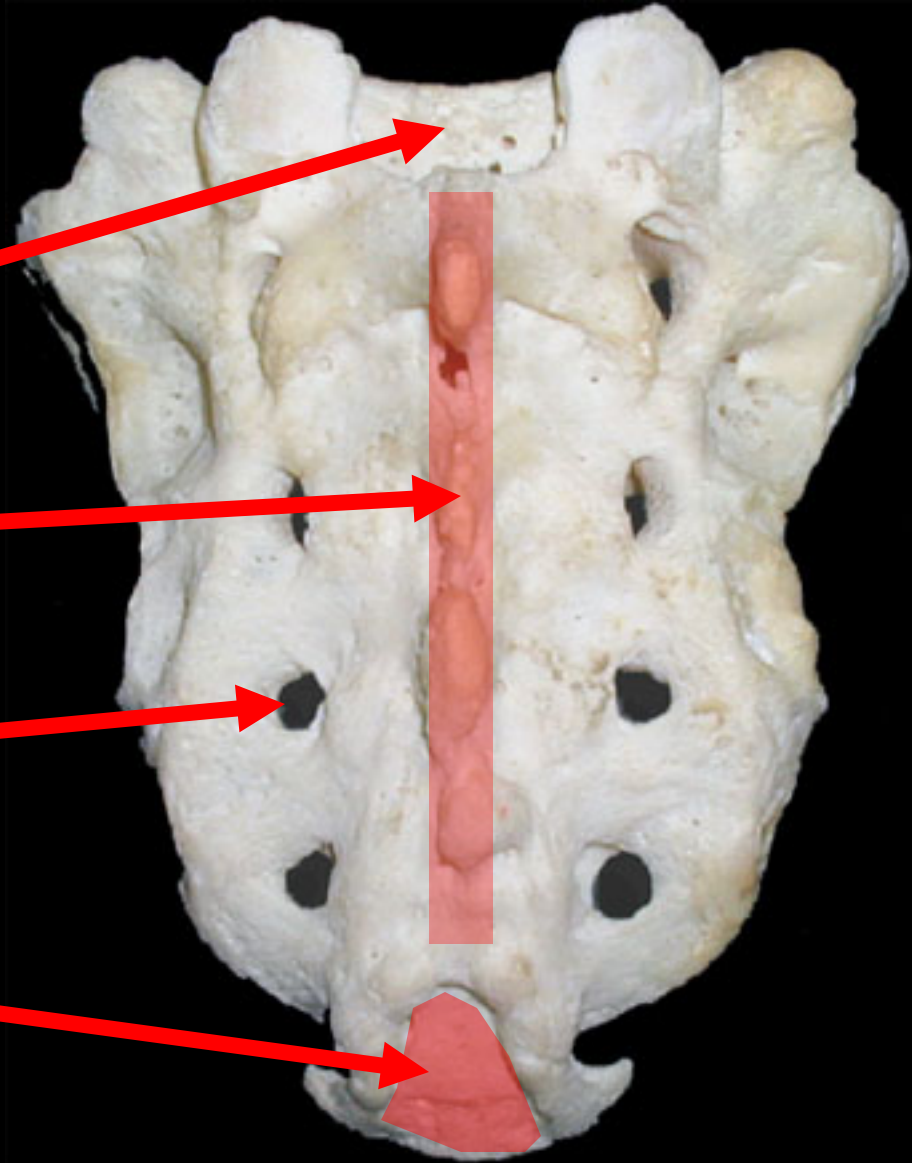

Sacrum, anterior view



Sacrum, anterior view

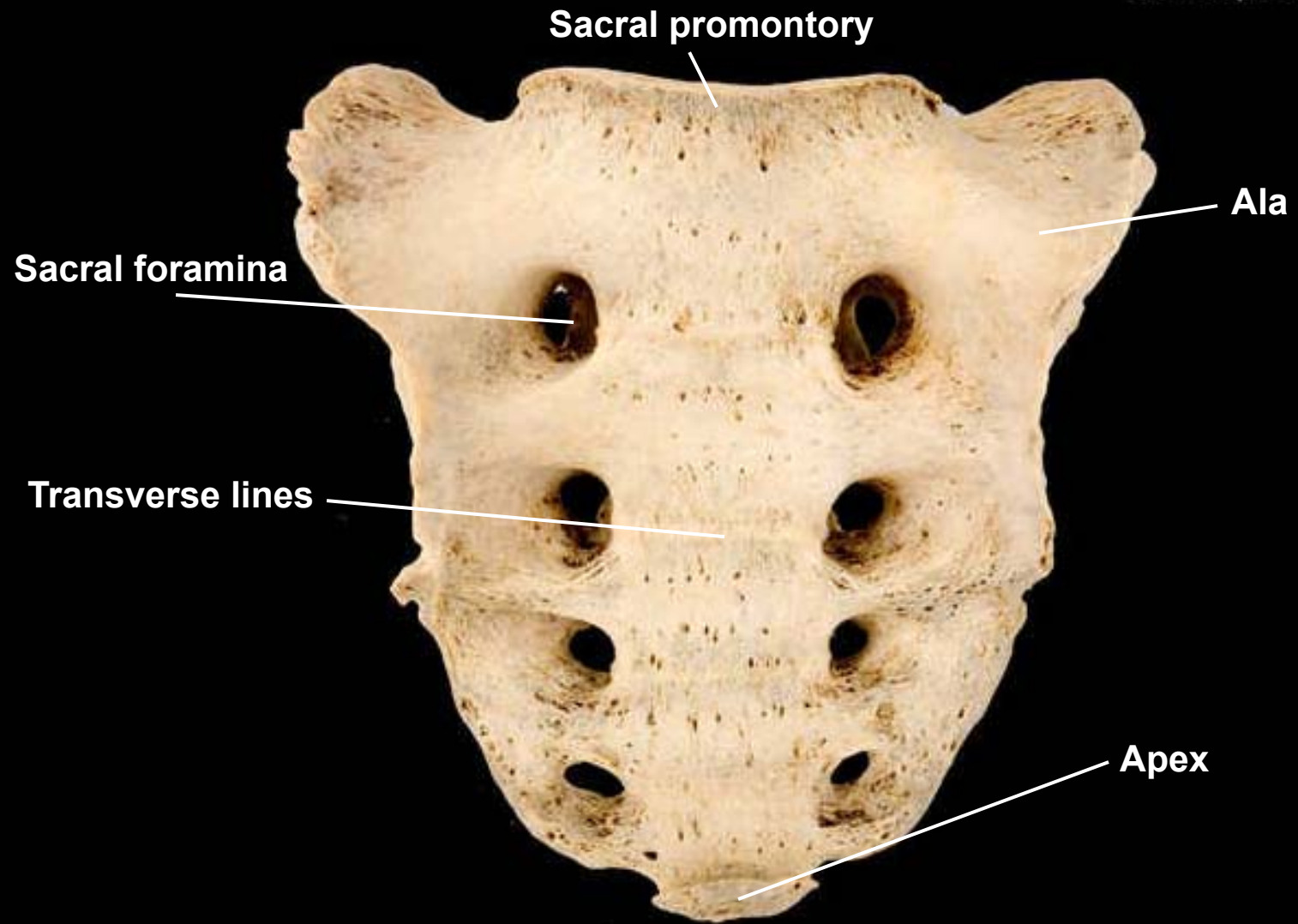

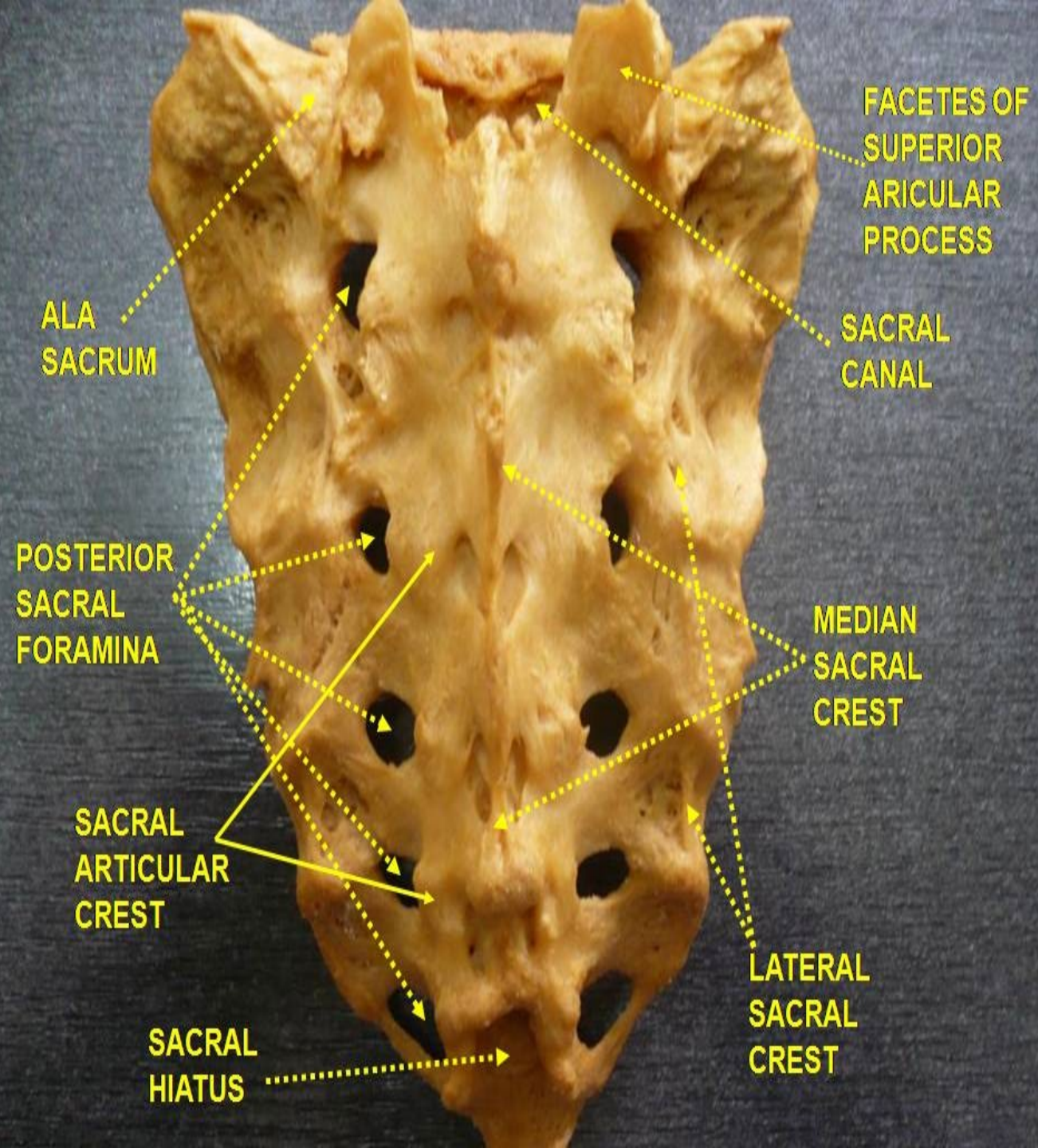
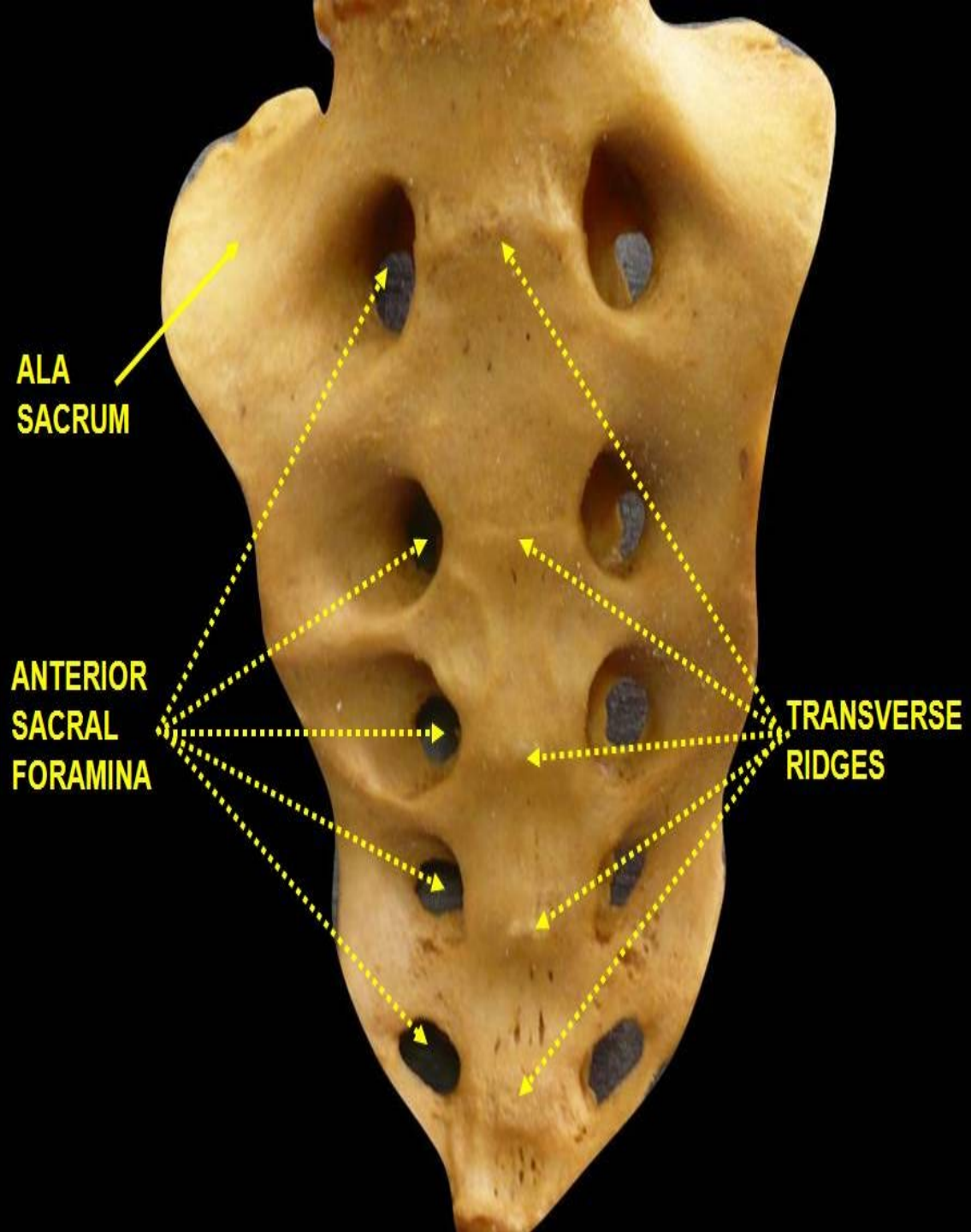

Sacrum, posterior view

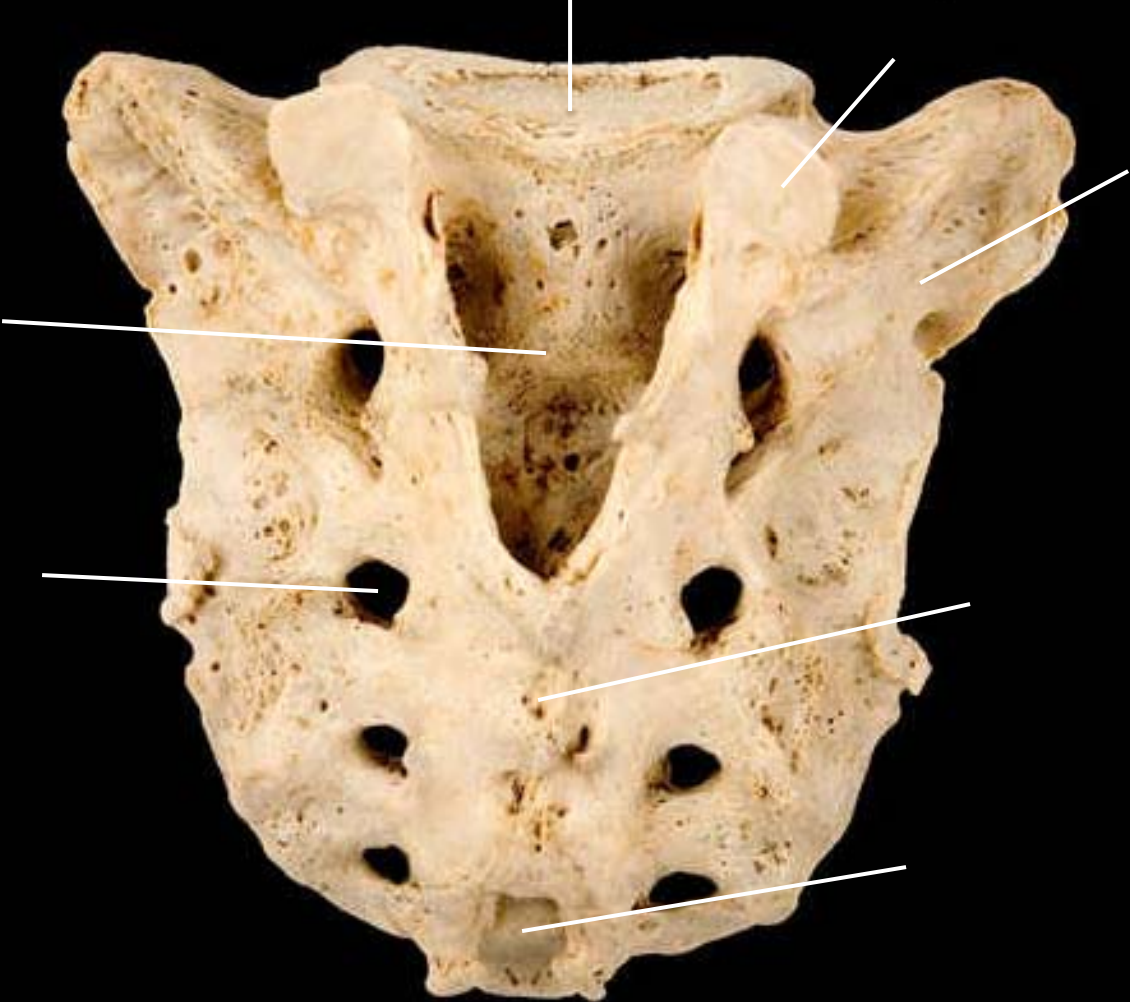

Sacrum, posterior view

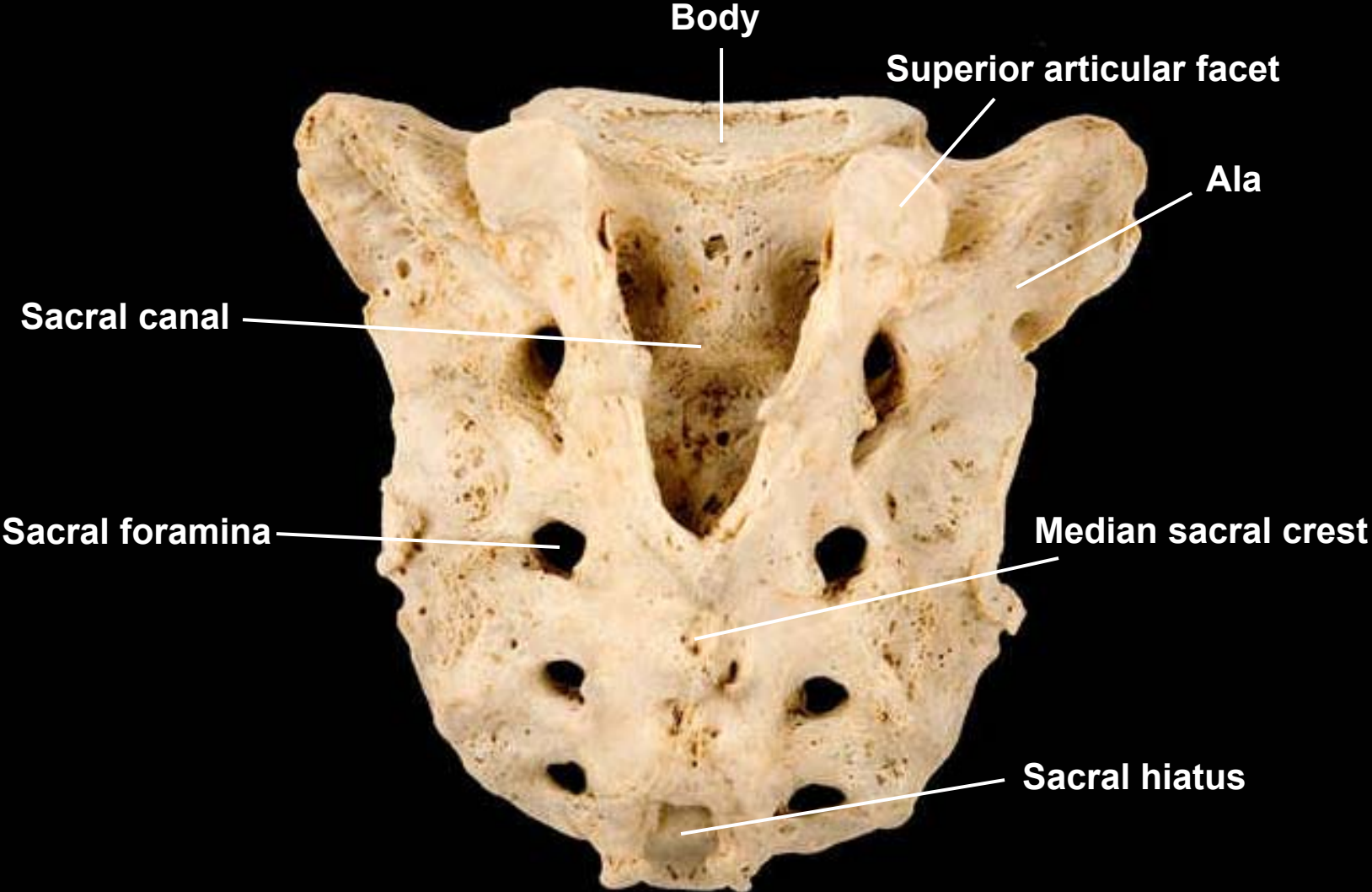

The Thorax

Sternum

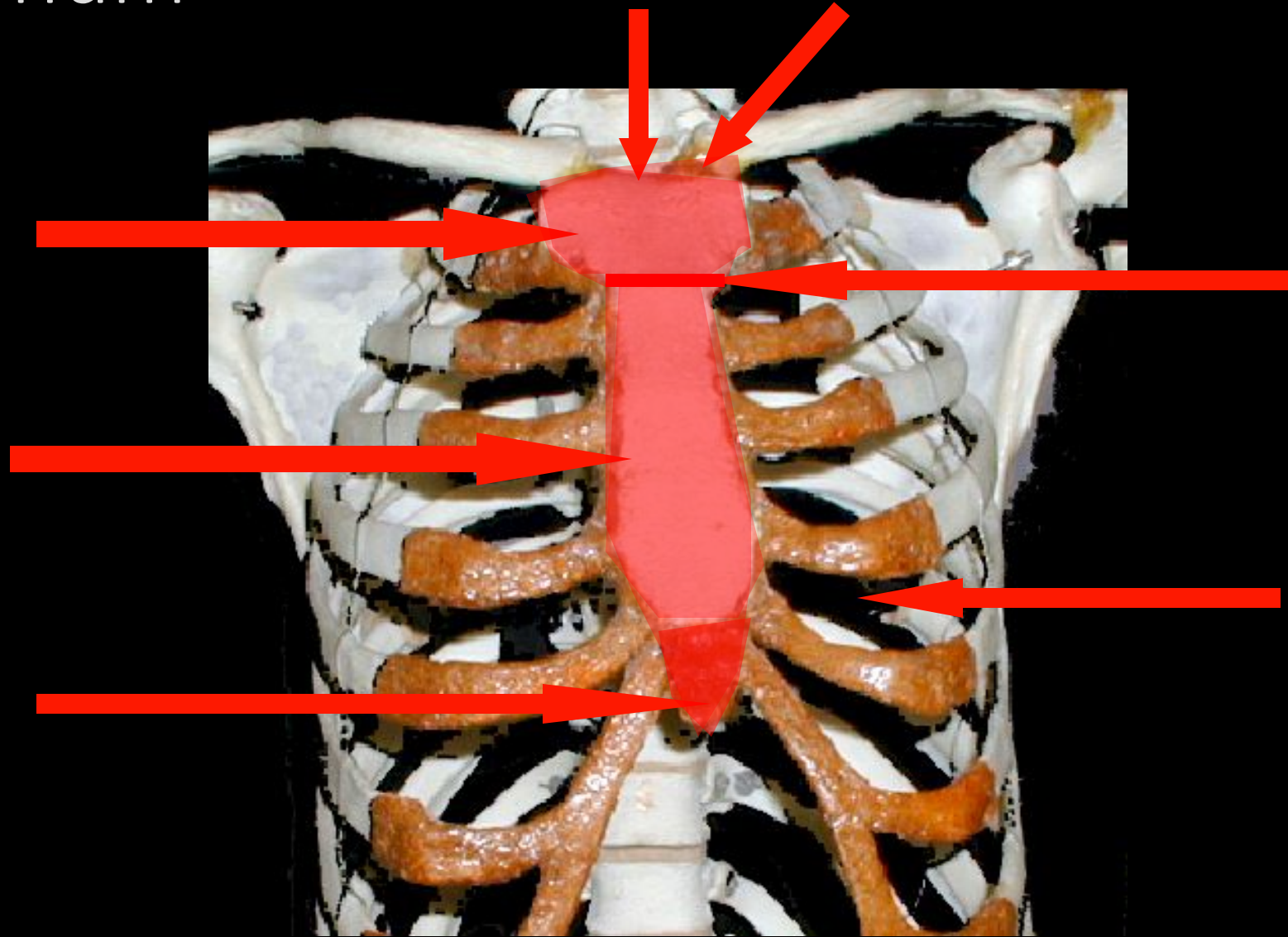

Sternum

sternal notch

clavicular notch

manubrium

sternal angle

body

intercostal space

xiphoid process

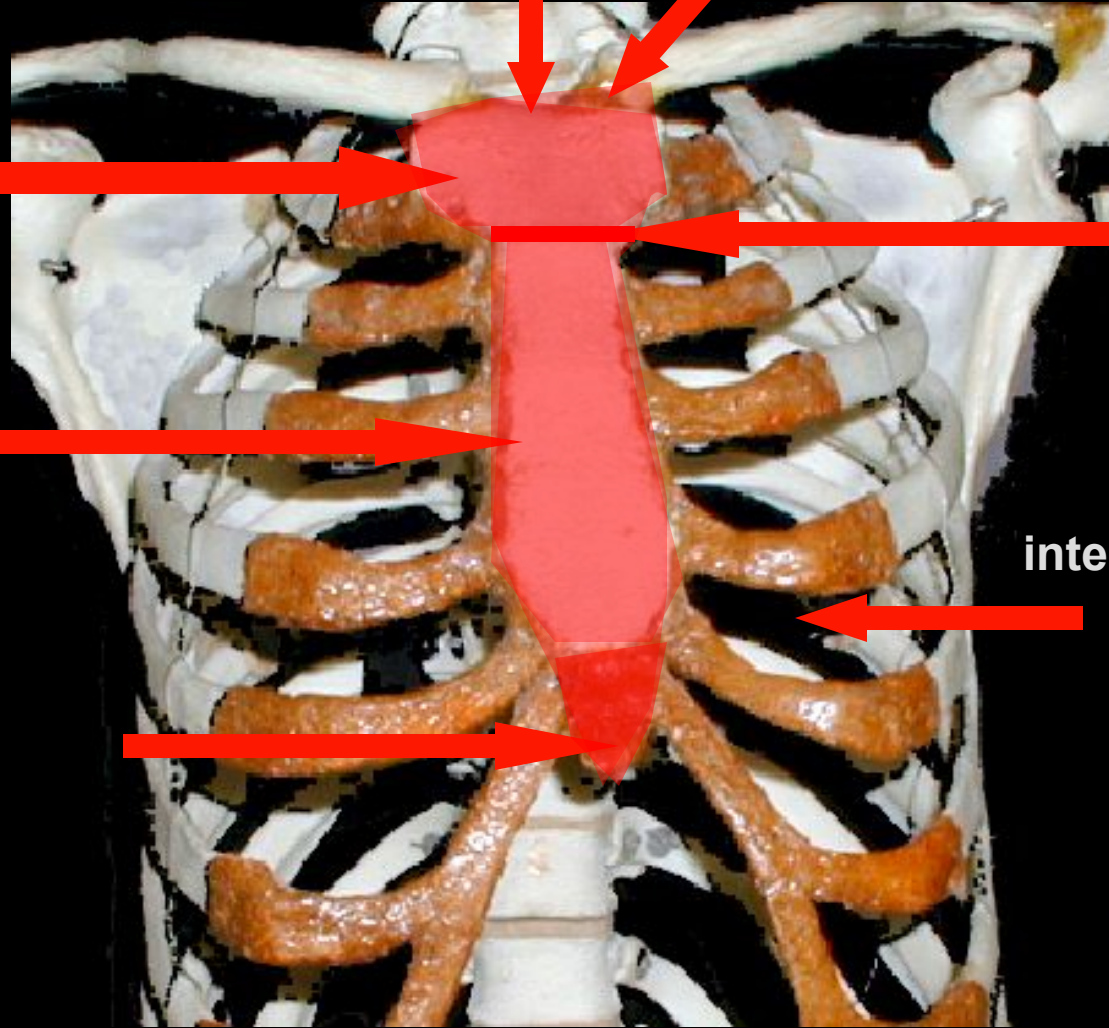

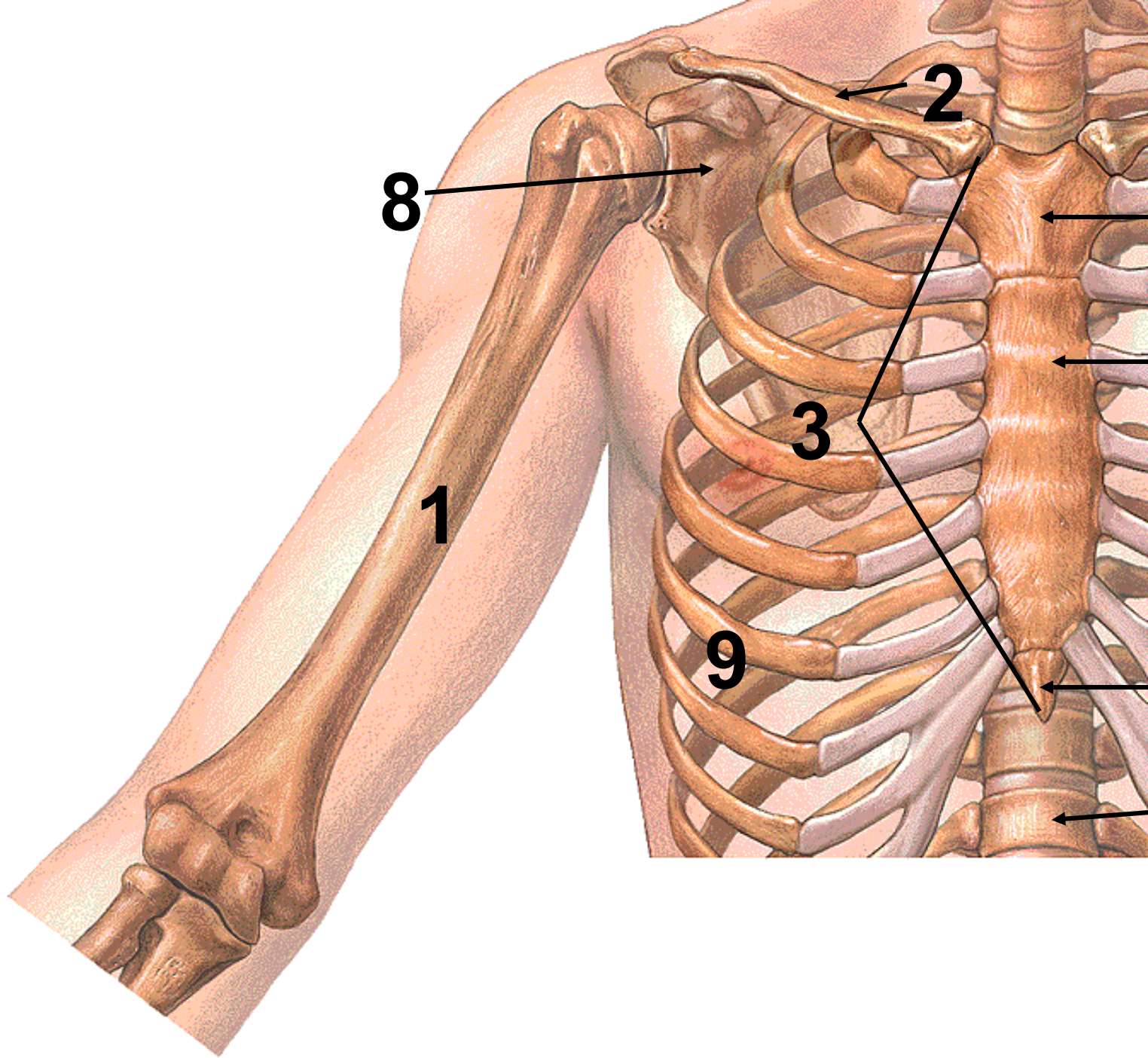

Human Skeleton: Rib cage and shoulder region

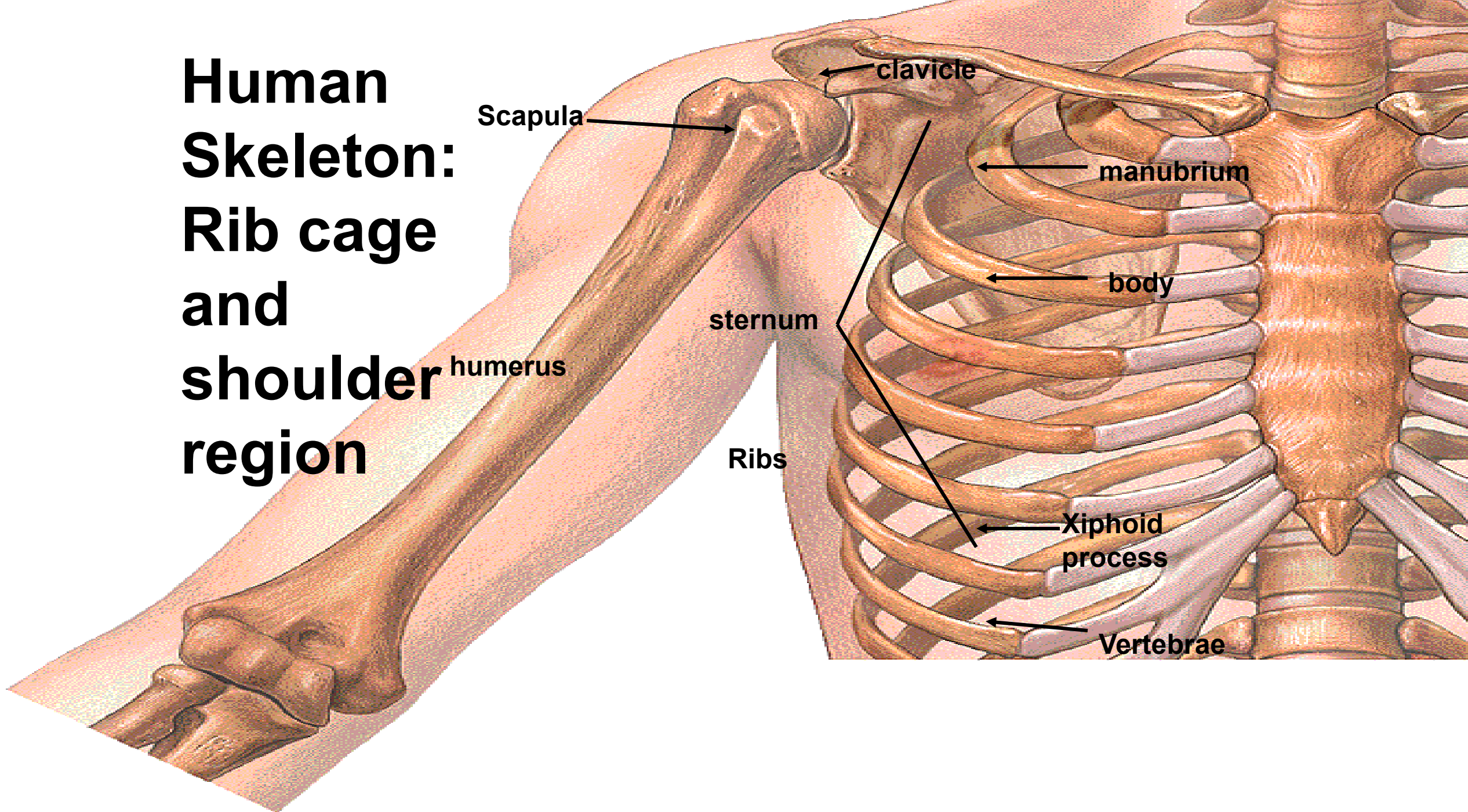

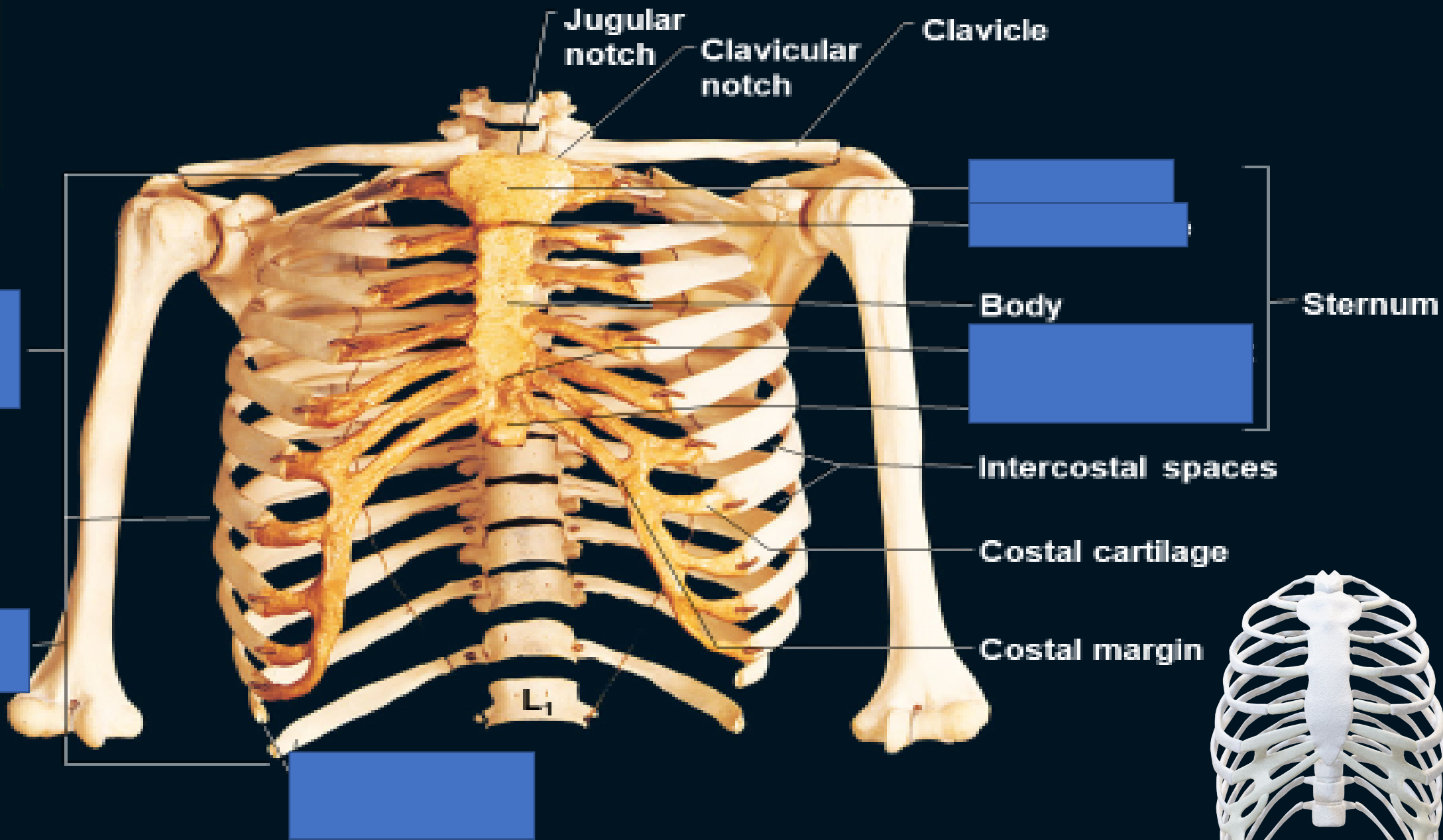
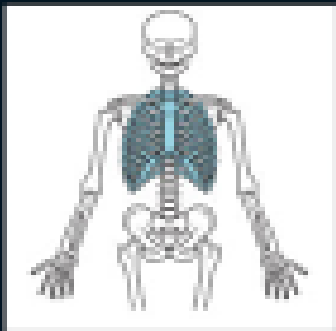

(a) anterior view

How many ribs?
What type?

[Redacted]

[Redacted]

[Redacted]

[Redacted]

Costal margin



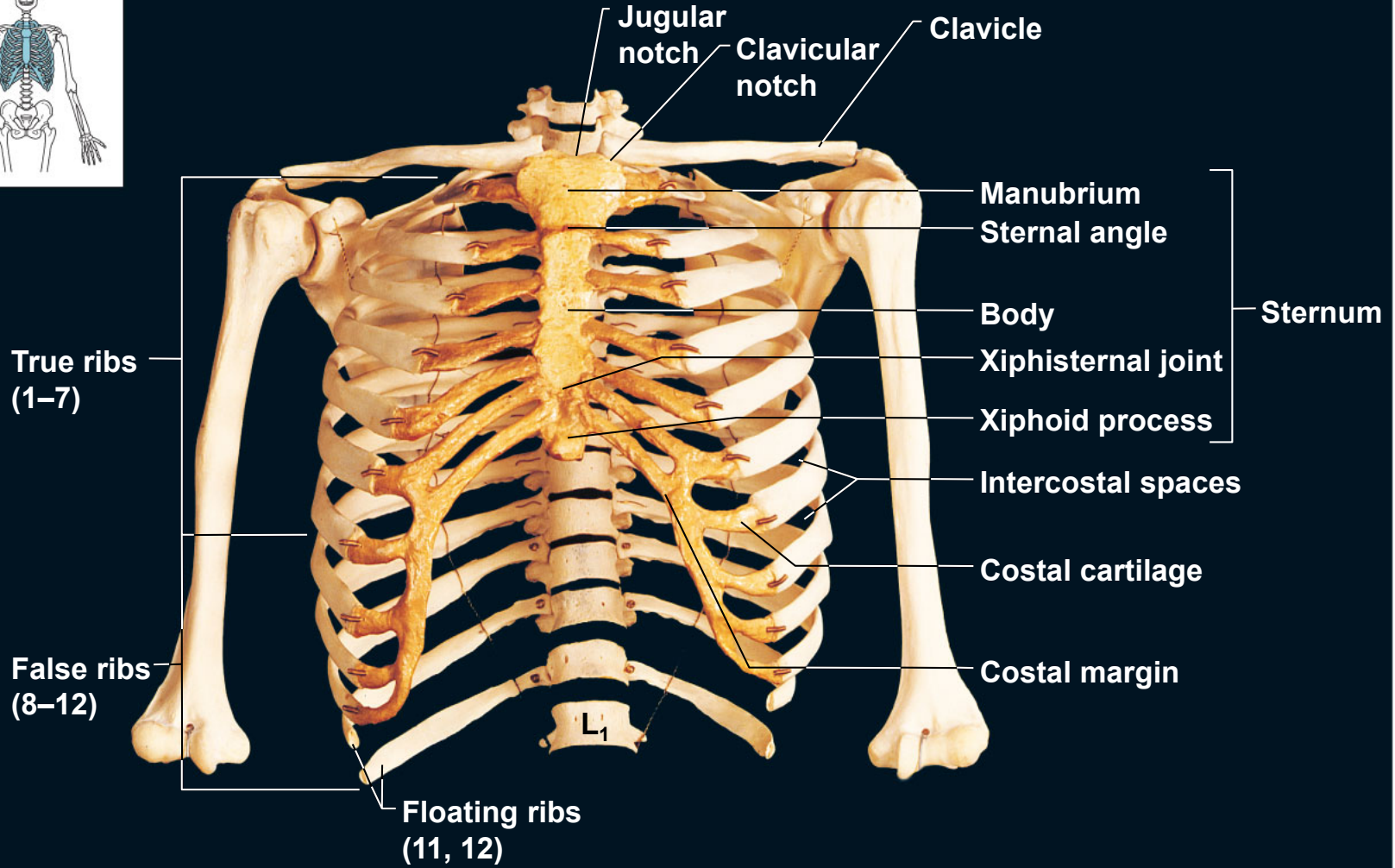
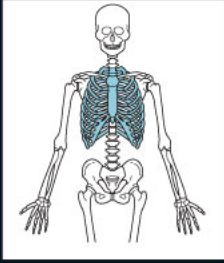

(a) anterior view



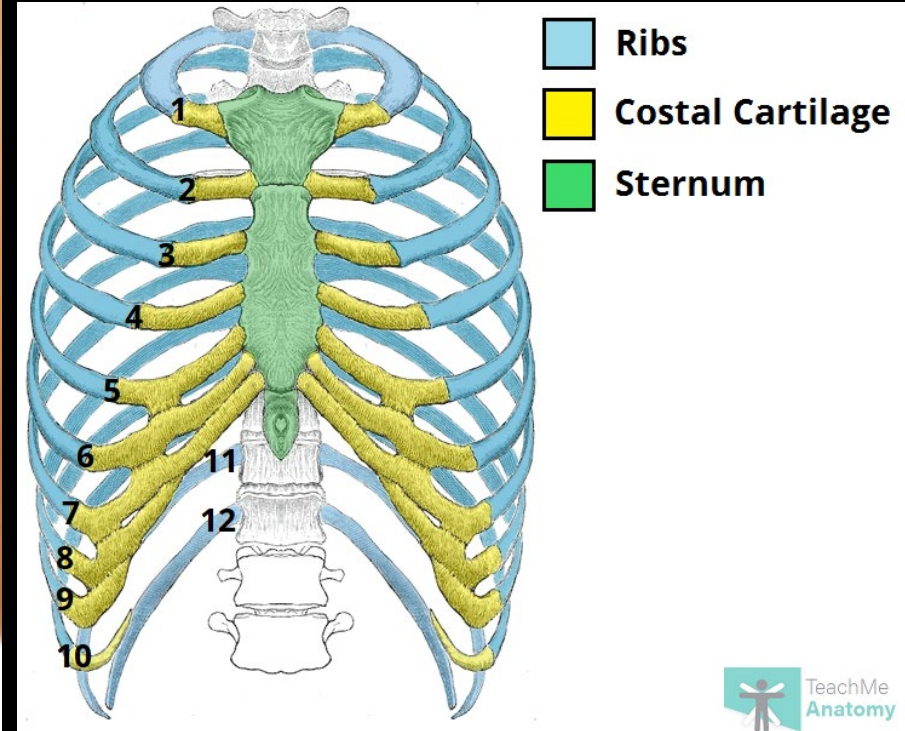
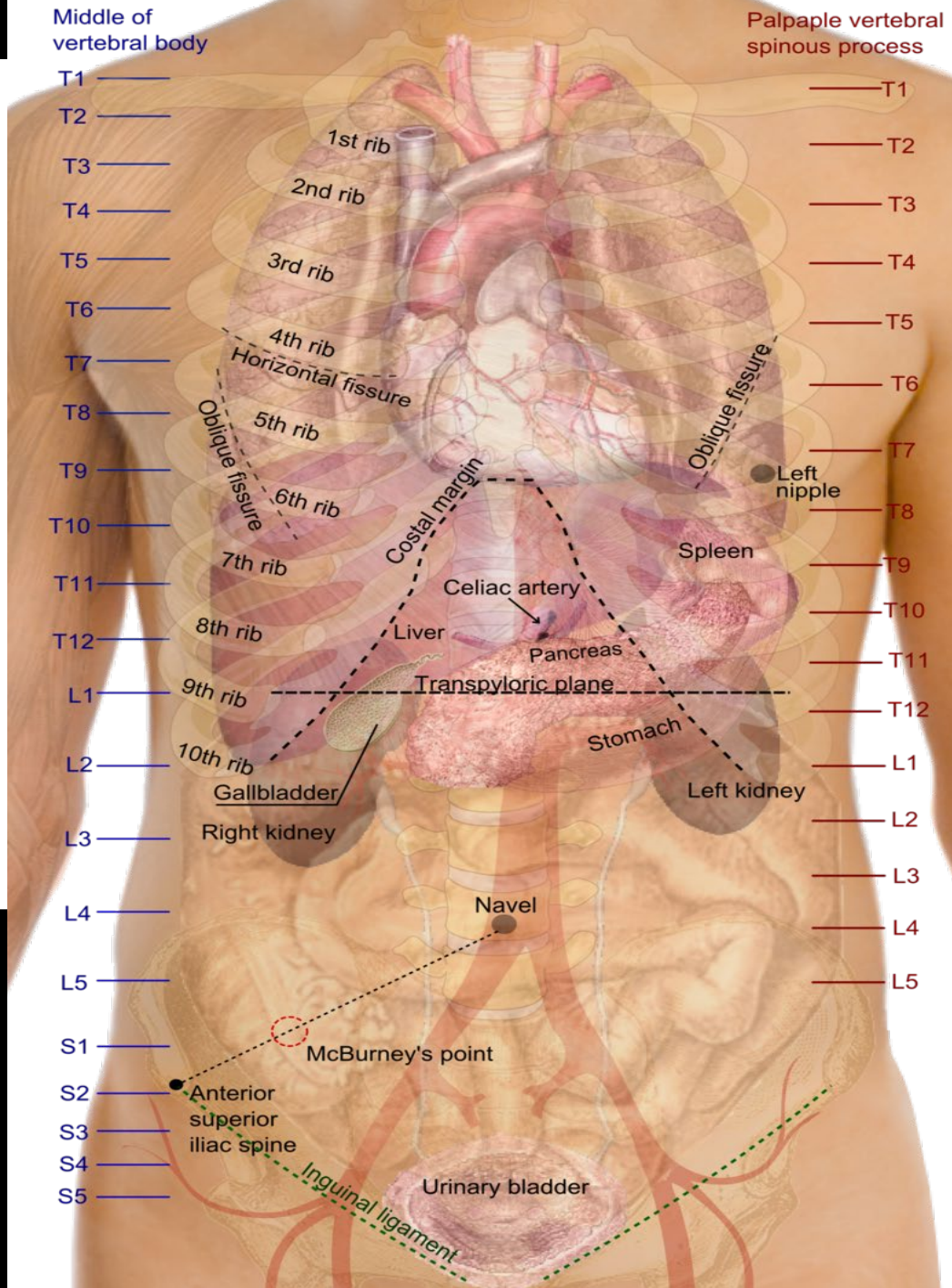
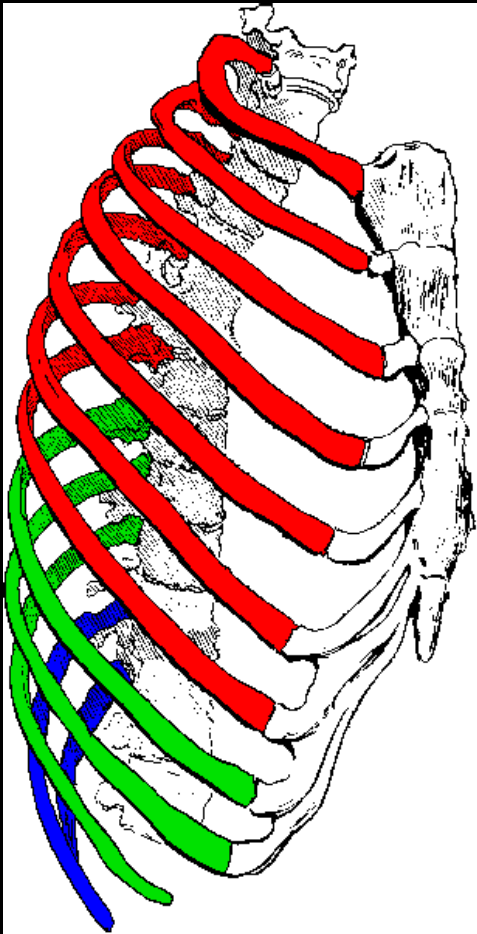



[Redacted]

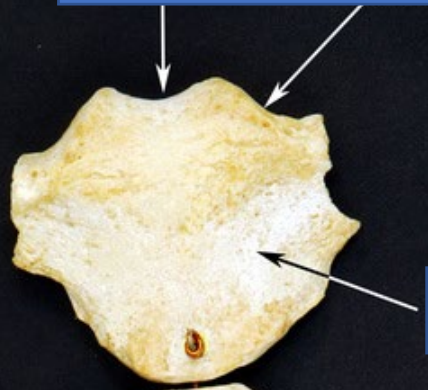

[Redacted]



[Redacted]

[Redacted]

[Redacted]

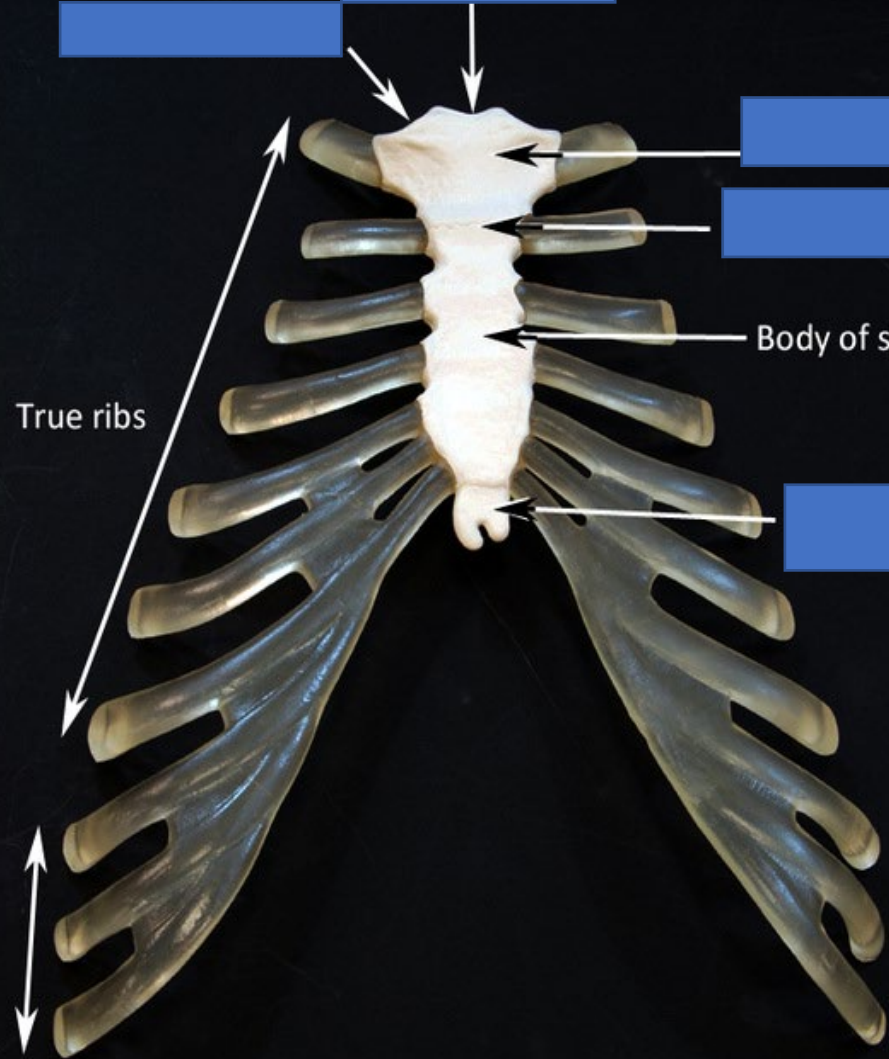

[Redacted]

[Redacted]

Body of sternum

[Redacted]

False ribs

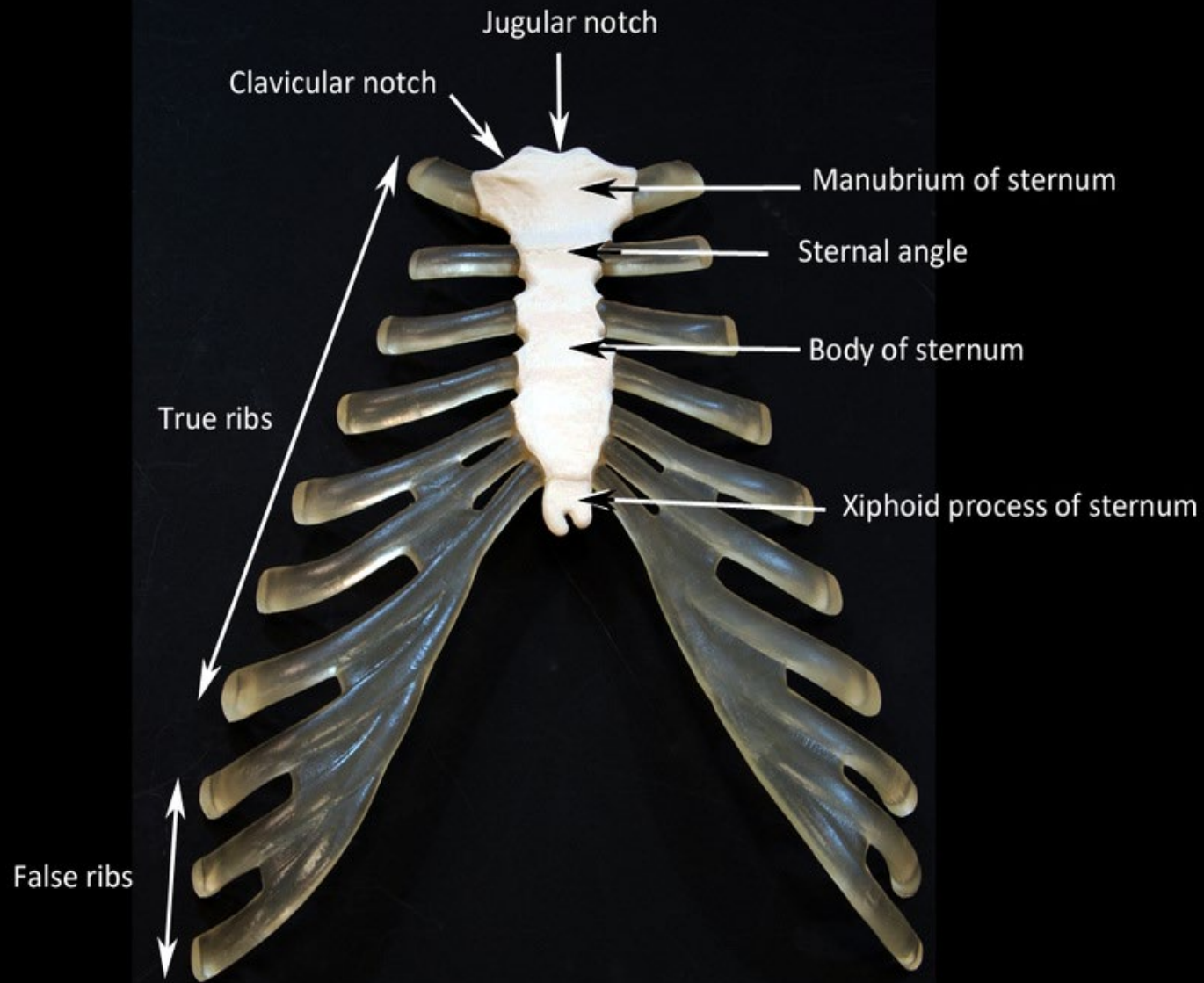
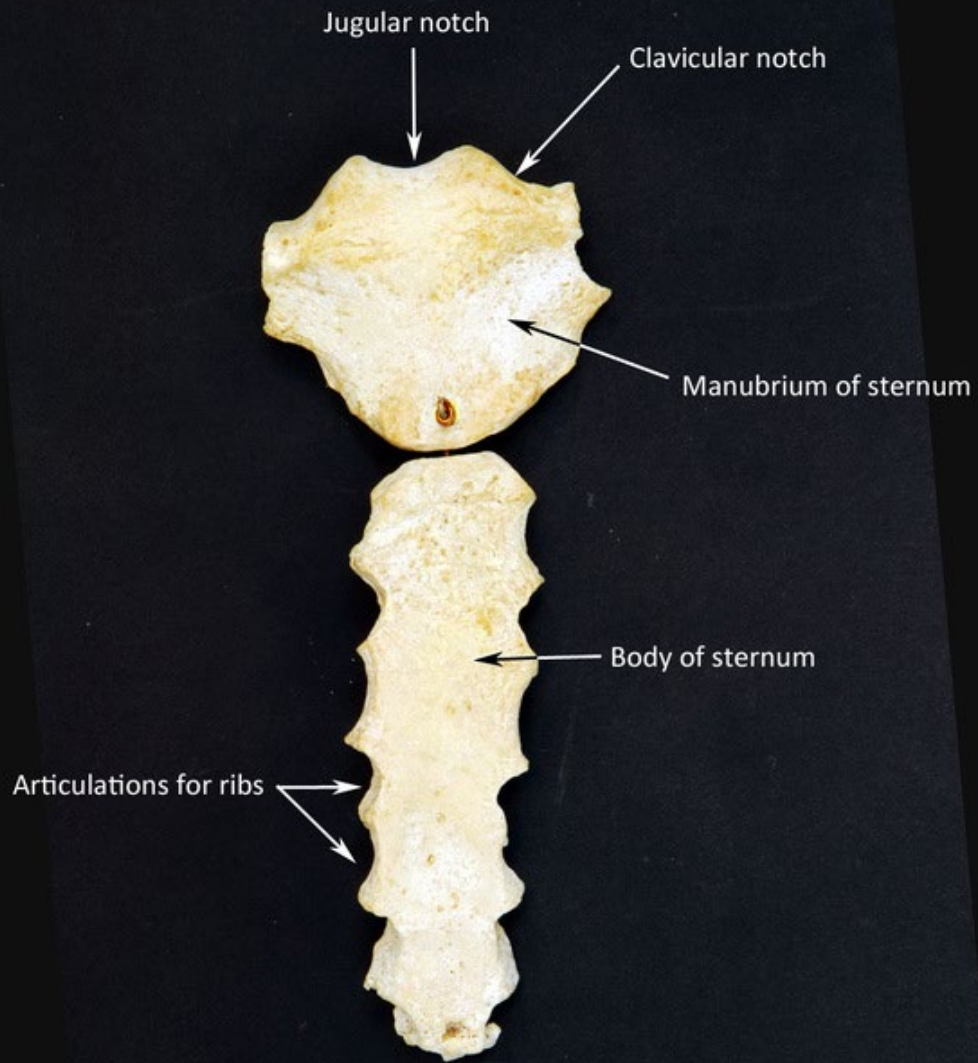

Sternum, anterior view

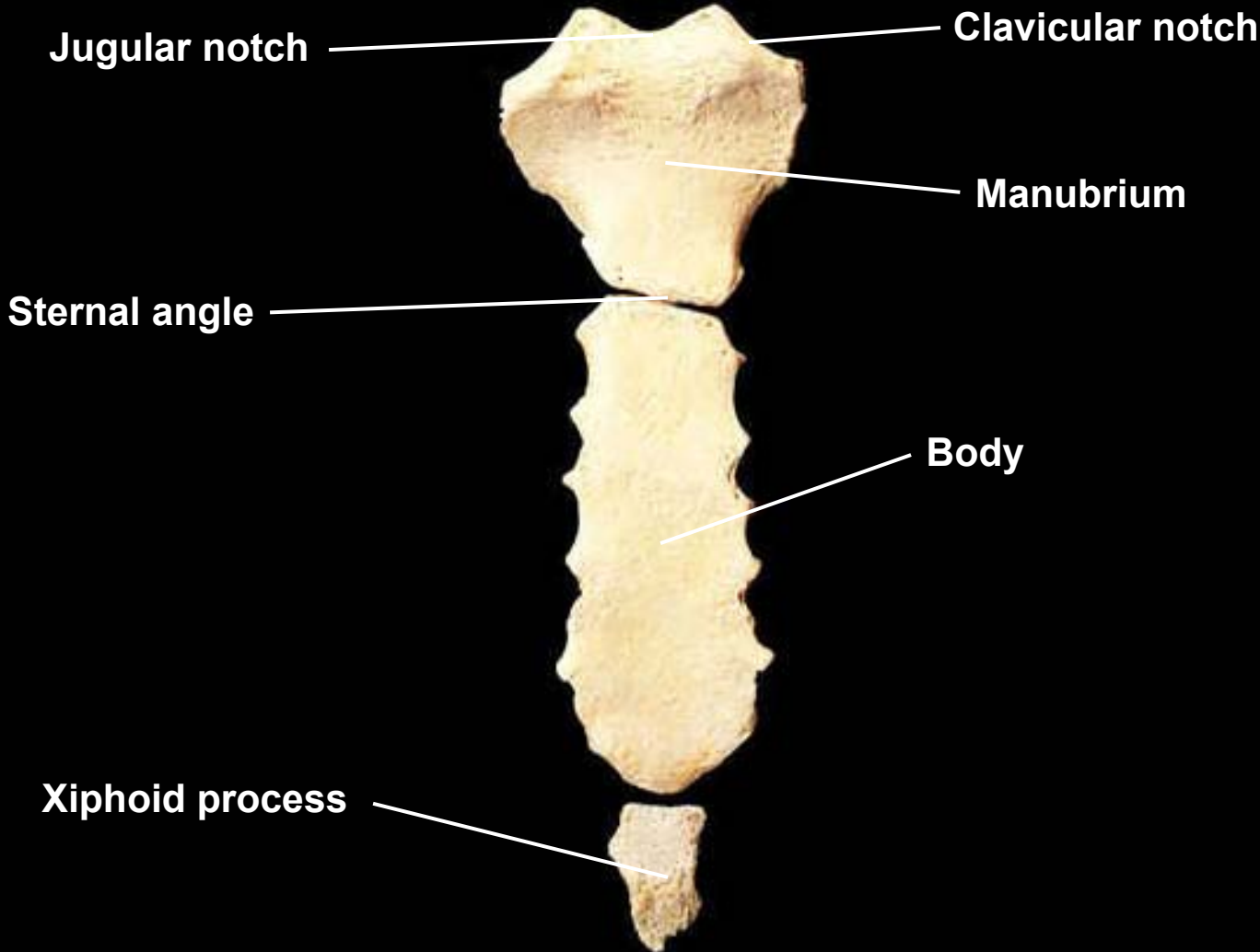

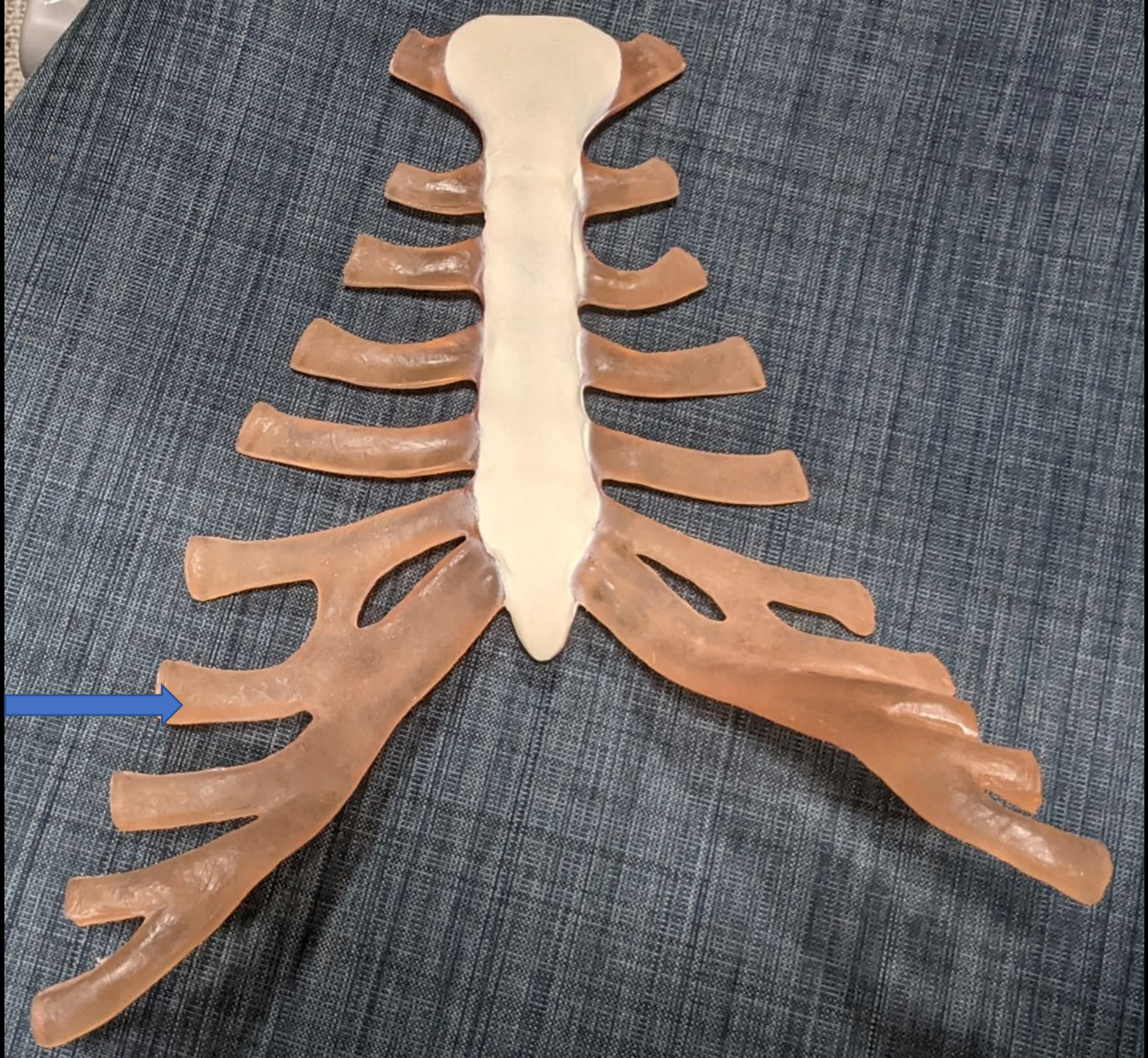

Intercostal
cartilage

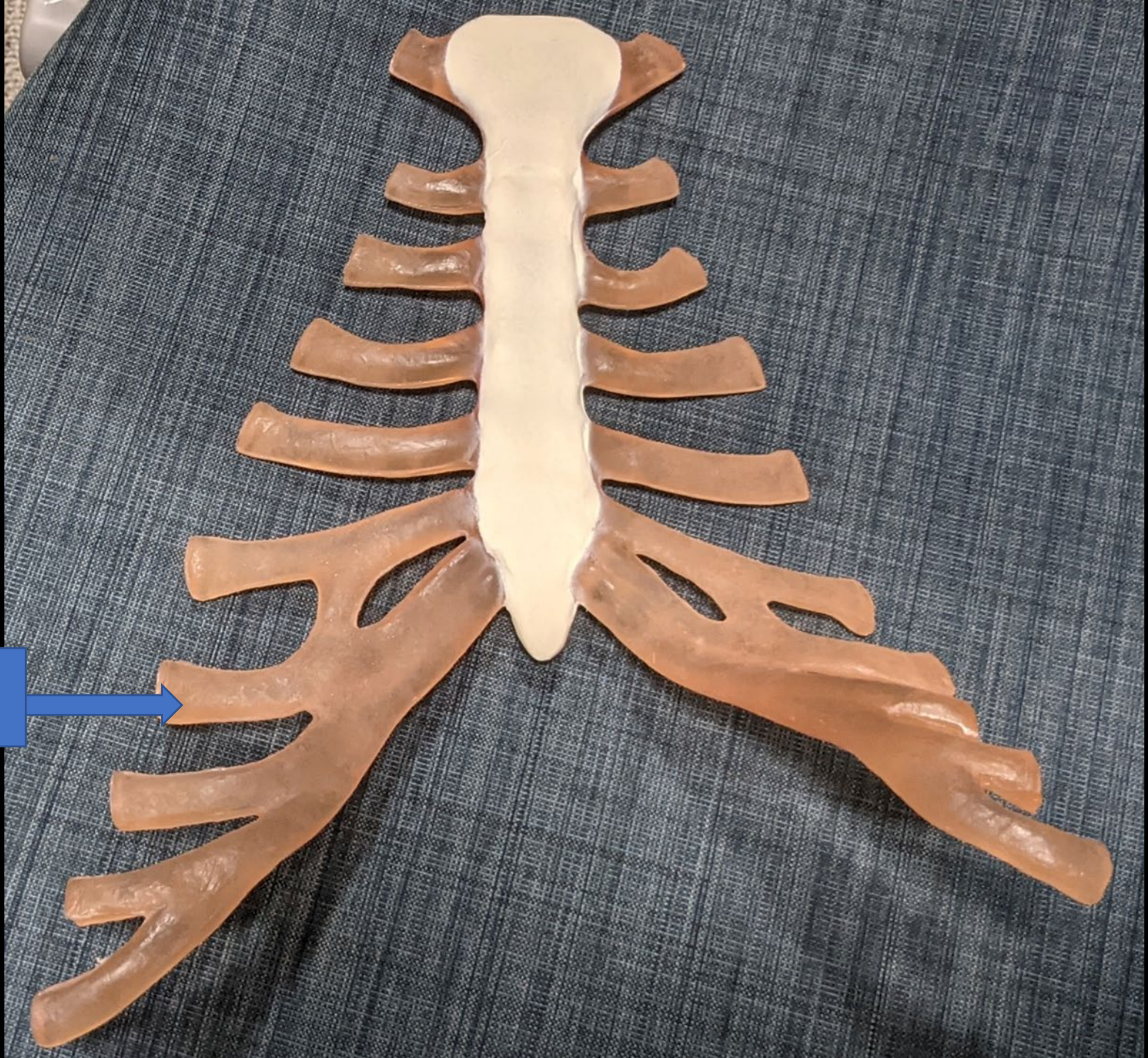

Rib, superior view, right side



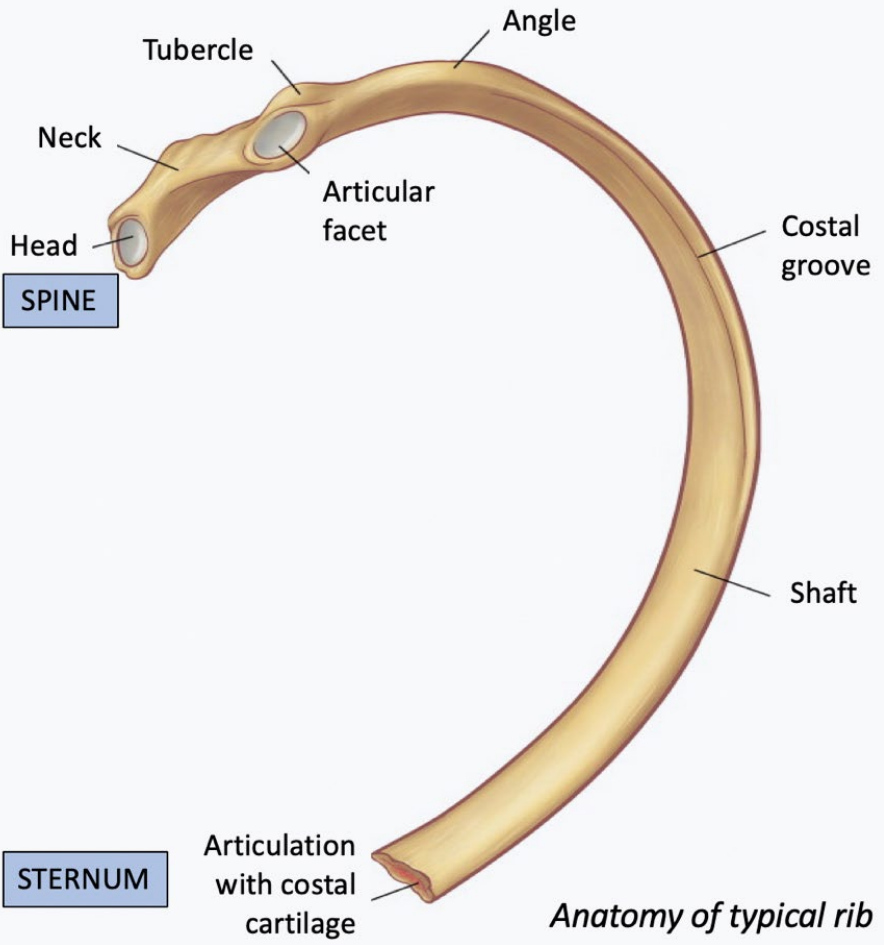

Anatomy of typical rib

Rib, superior view, right side

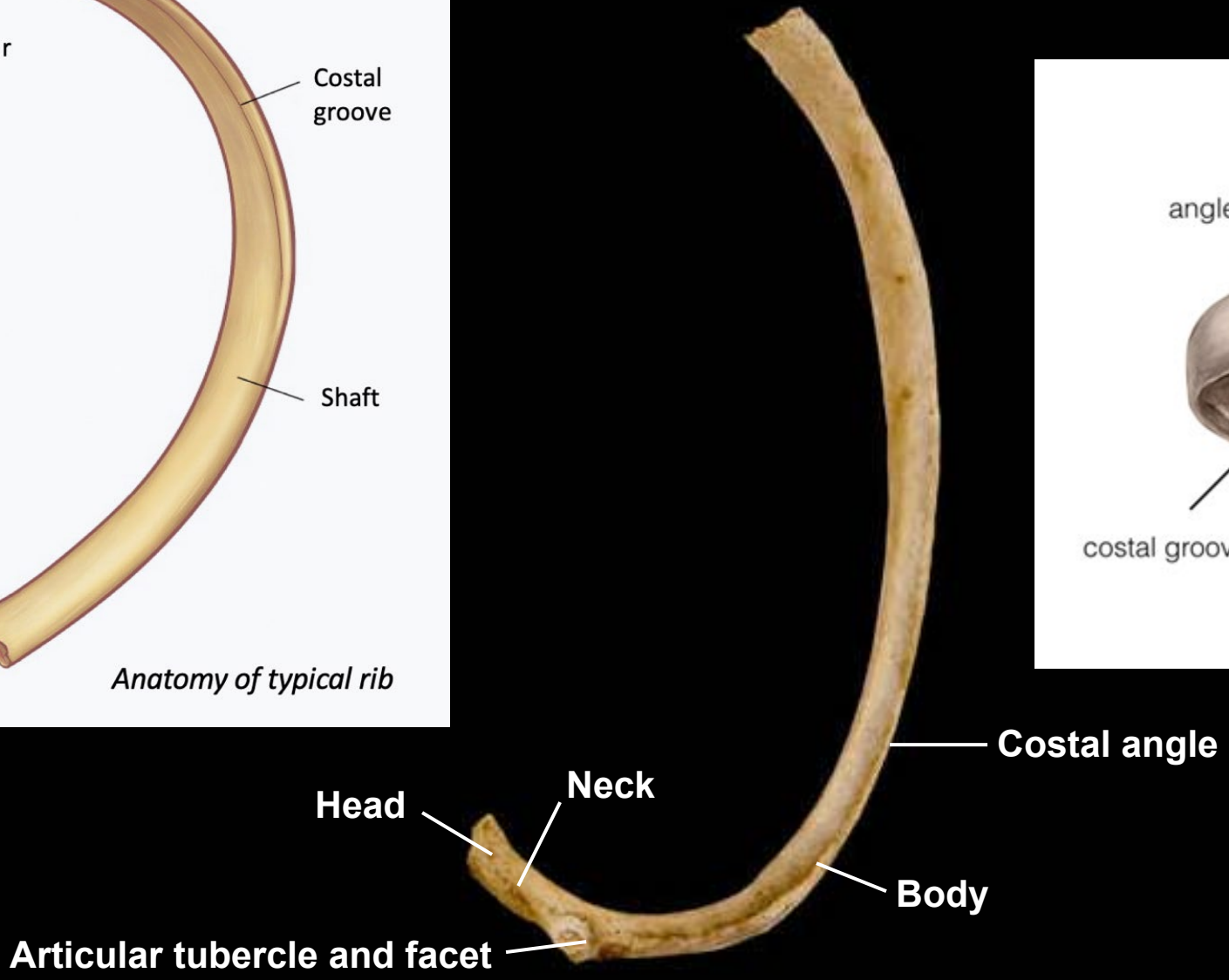
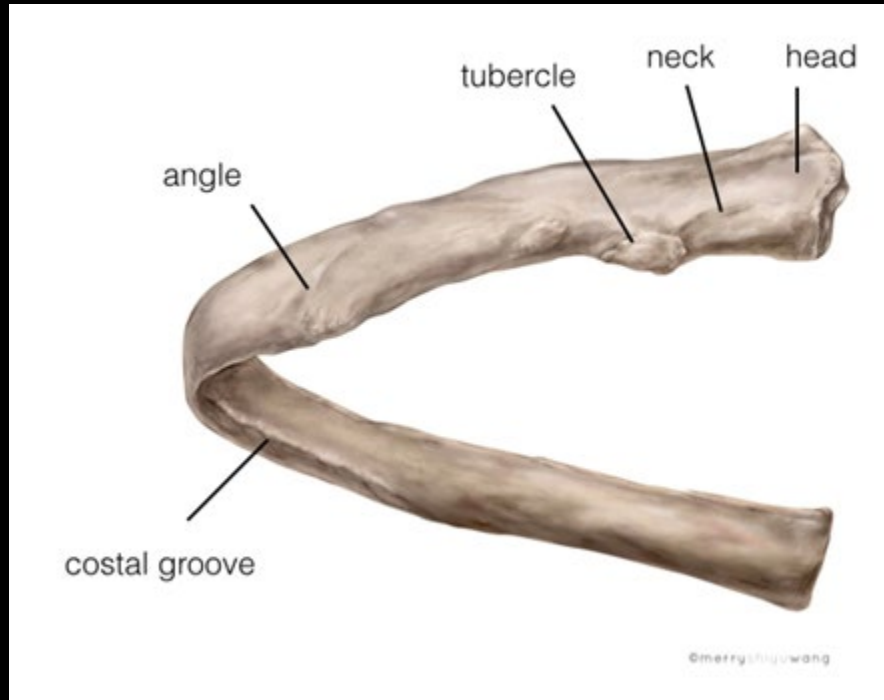

Rib, inferior view, left side

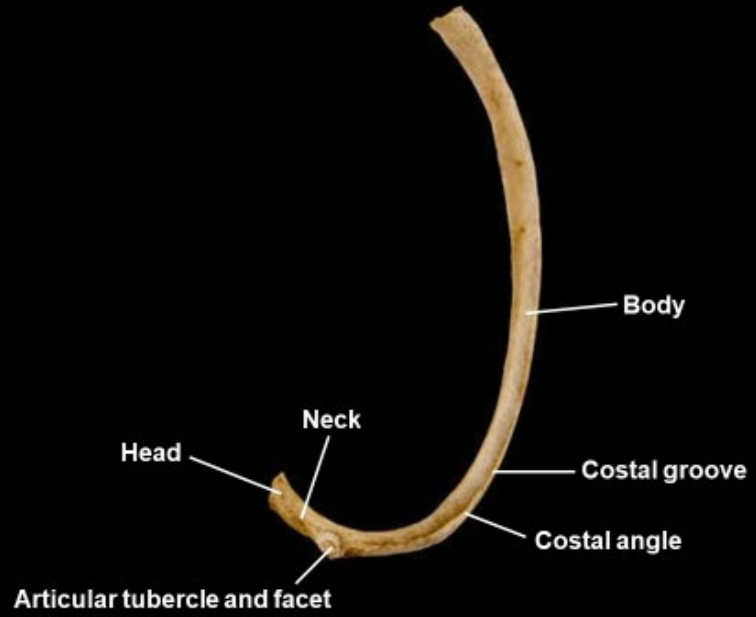

Rib, inferior view, right side

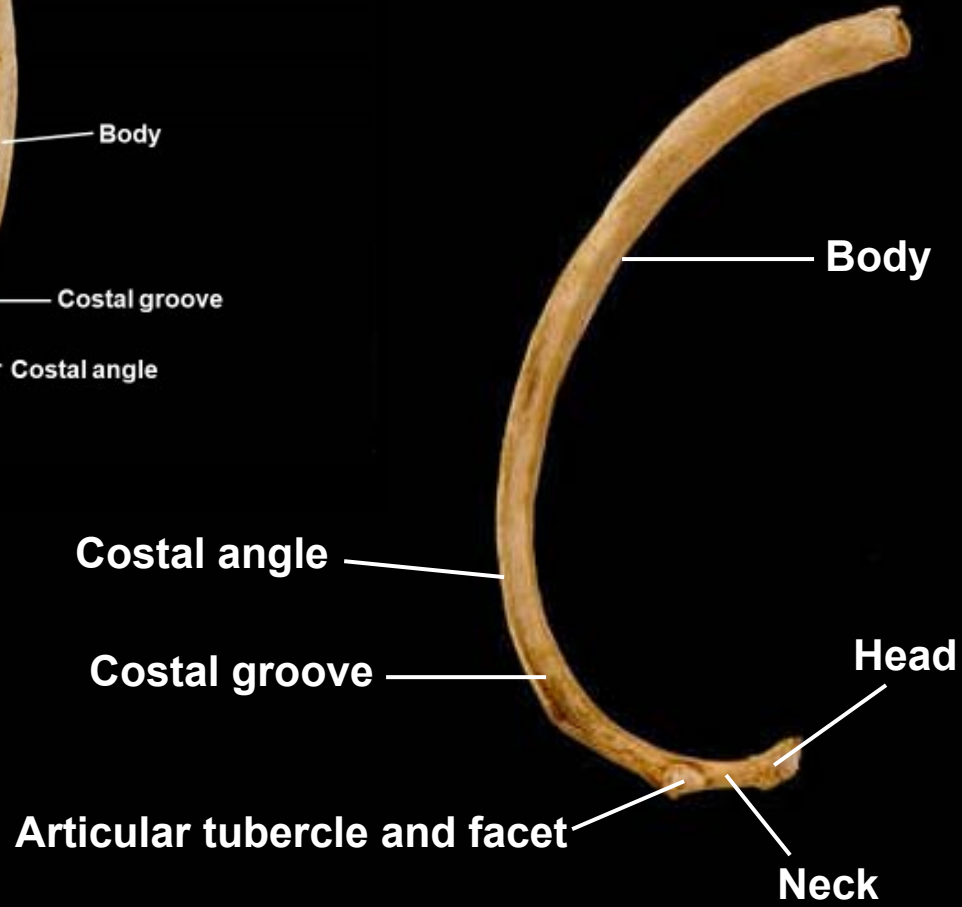

Rib, superior view, right side

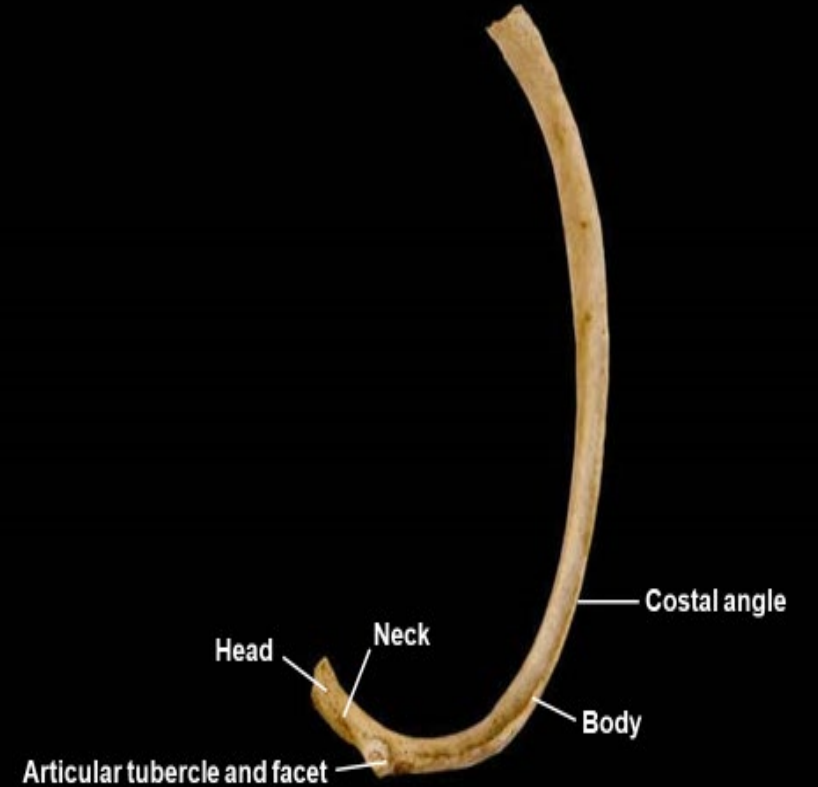

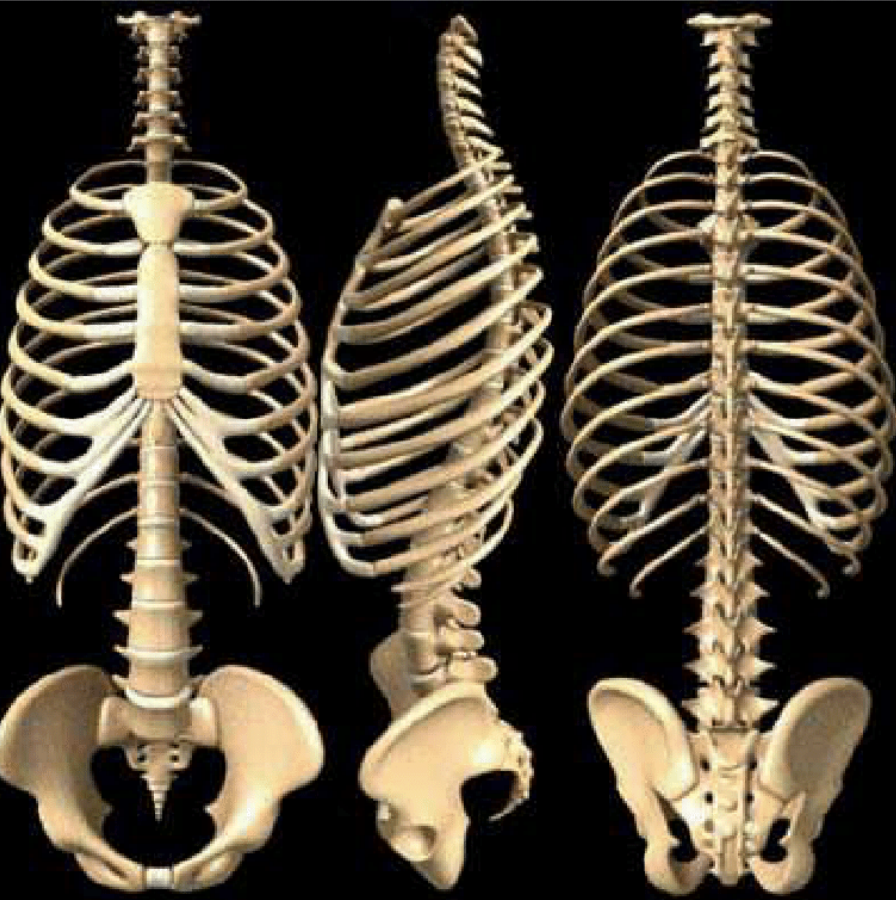

Rib, inferior view, left side

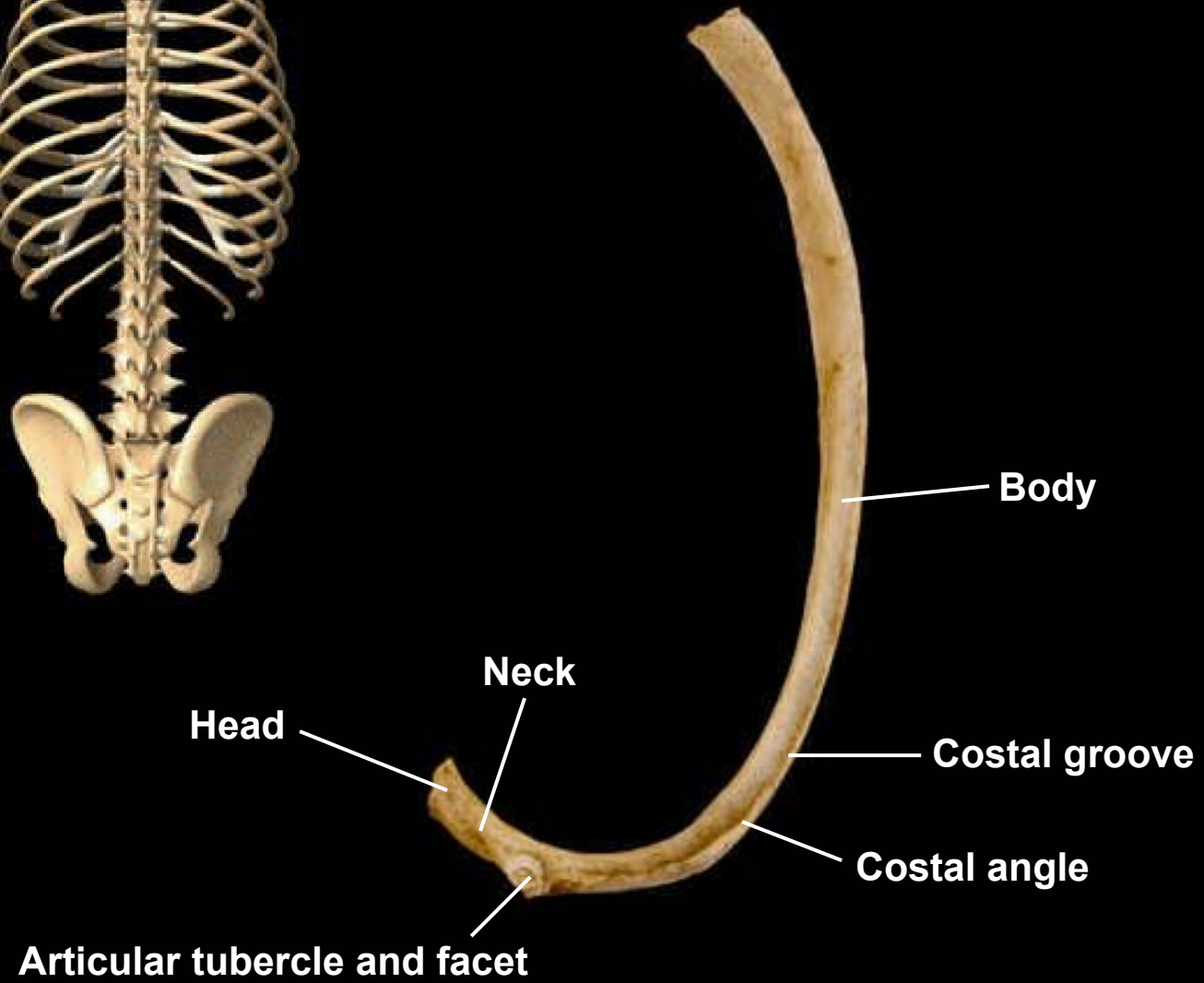

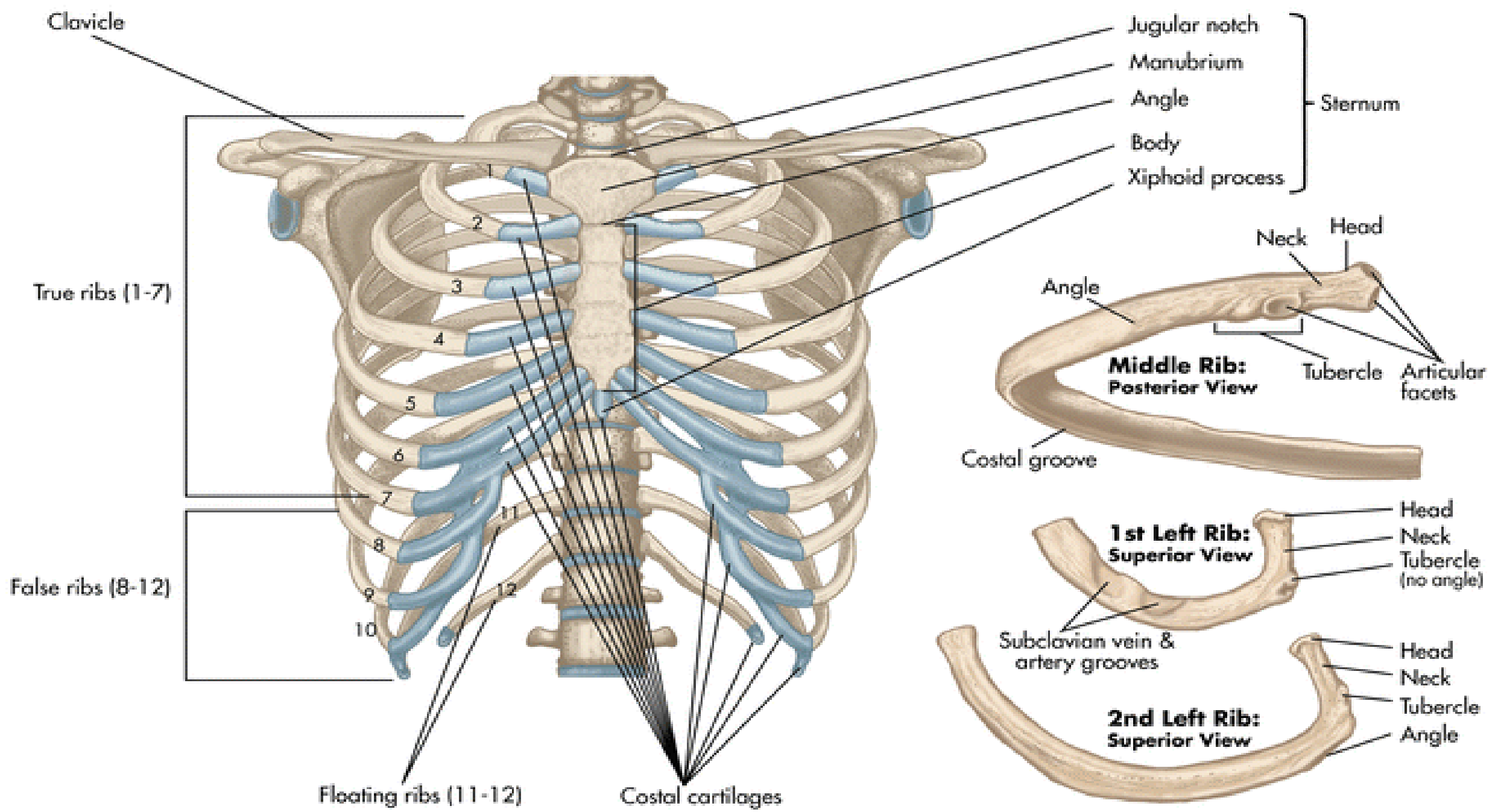

Superior appendages

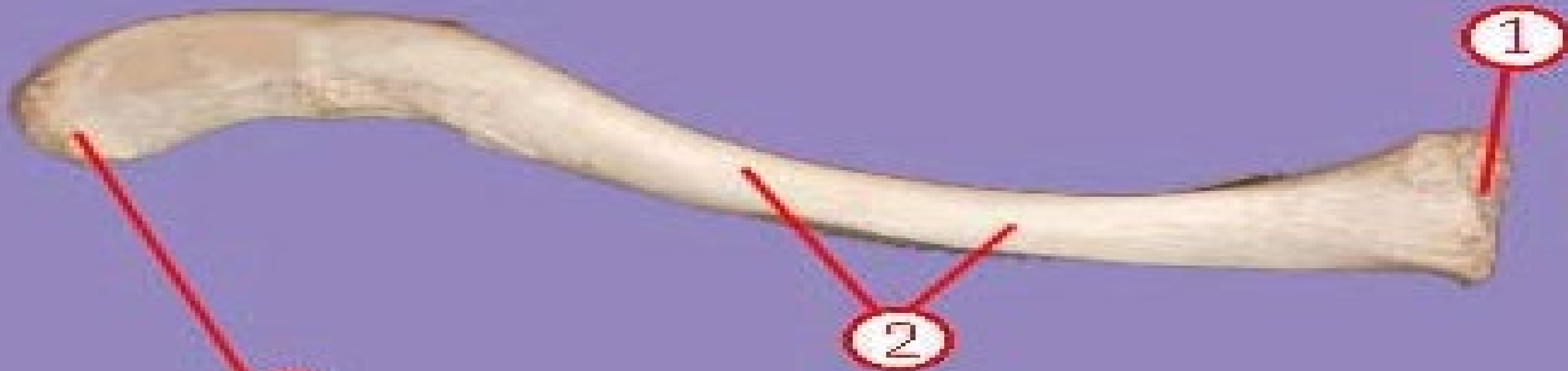

Identify #8

Identify # 2

Identify # 3

8

2

1



3

4

5

6

7

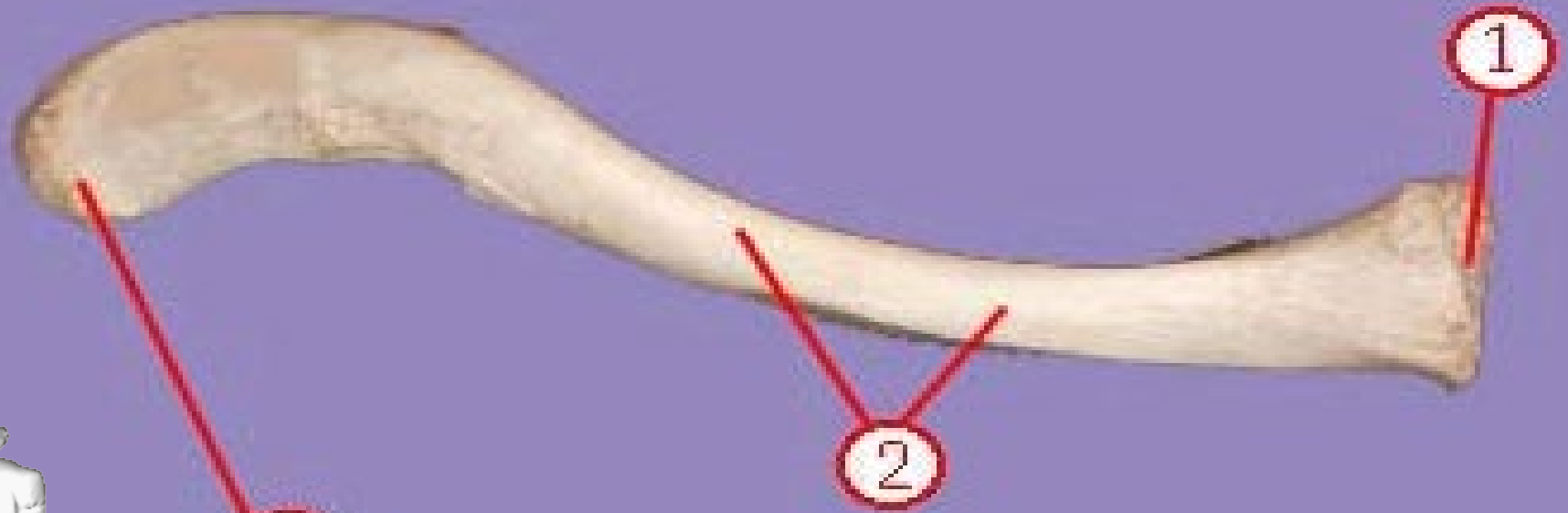
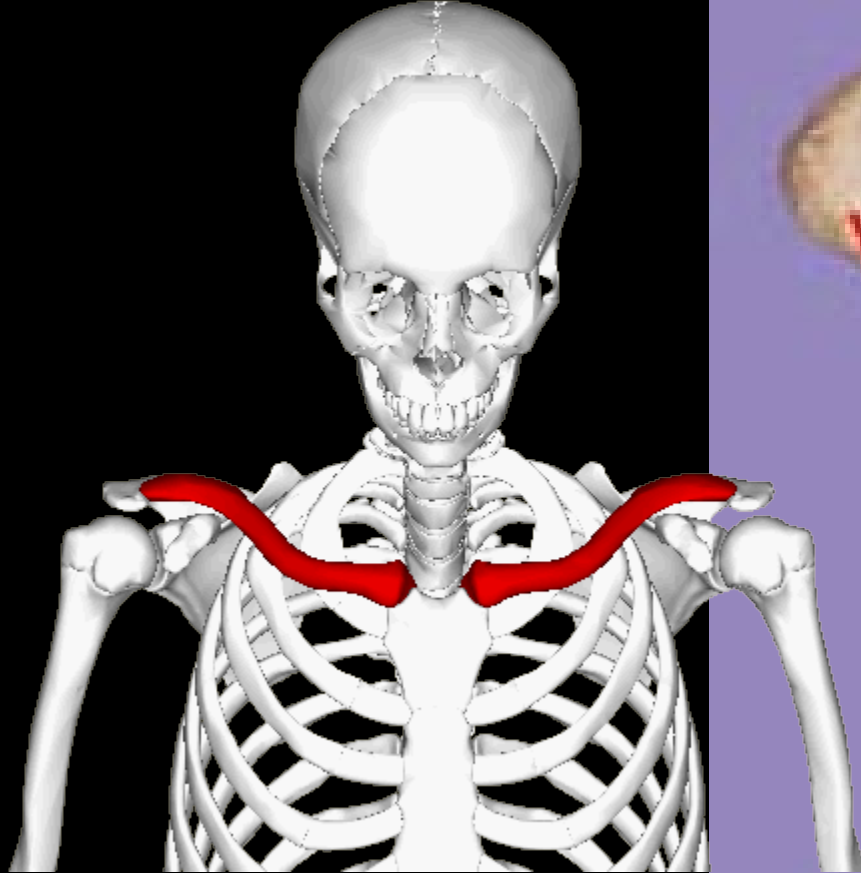

Identify #8 acromial head of the clavicle

Identify # 2 superior surface of clavicle,shaft

Identify # 3 sternal head of clavicle

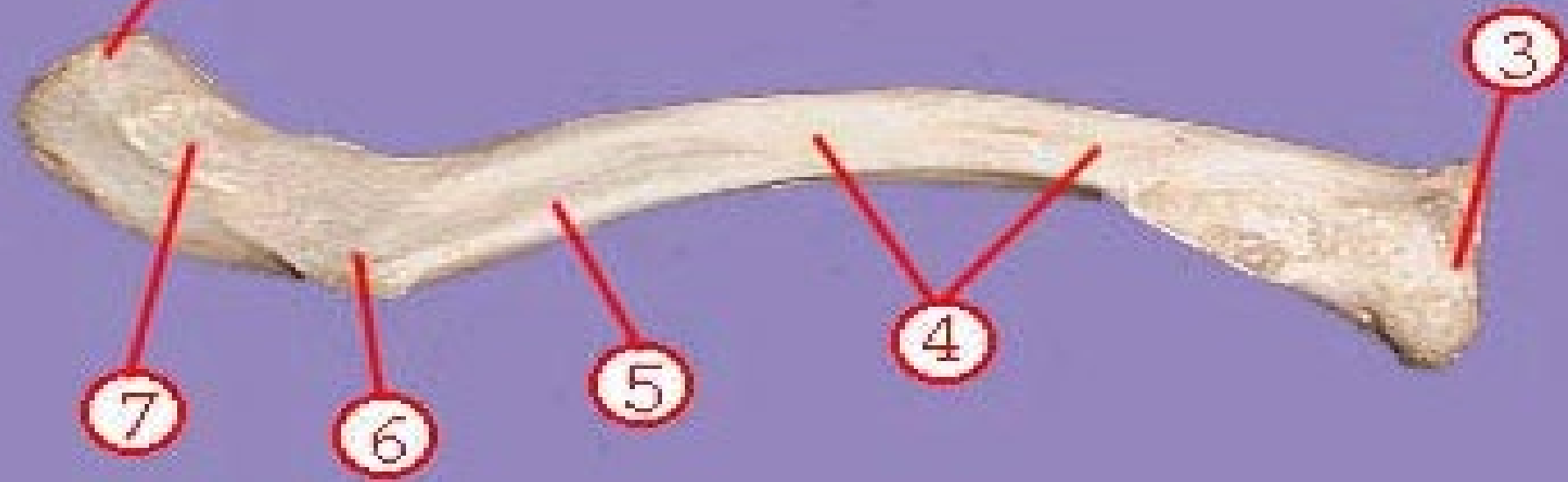

Clavicle, anterior view, right side

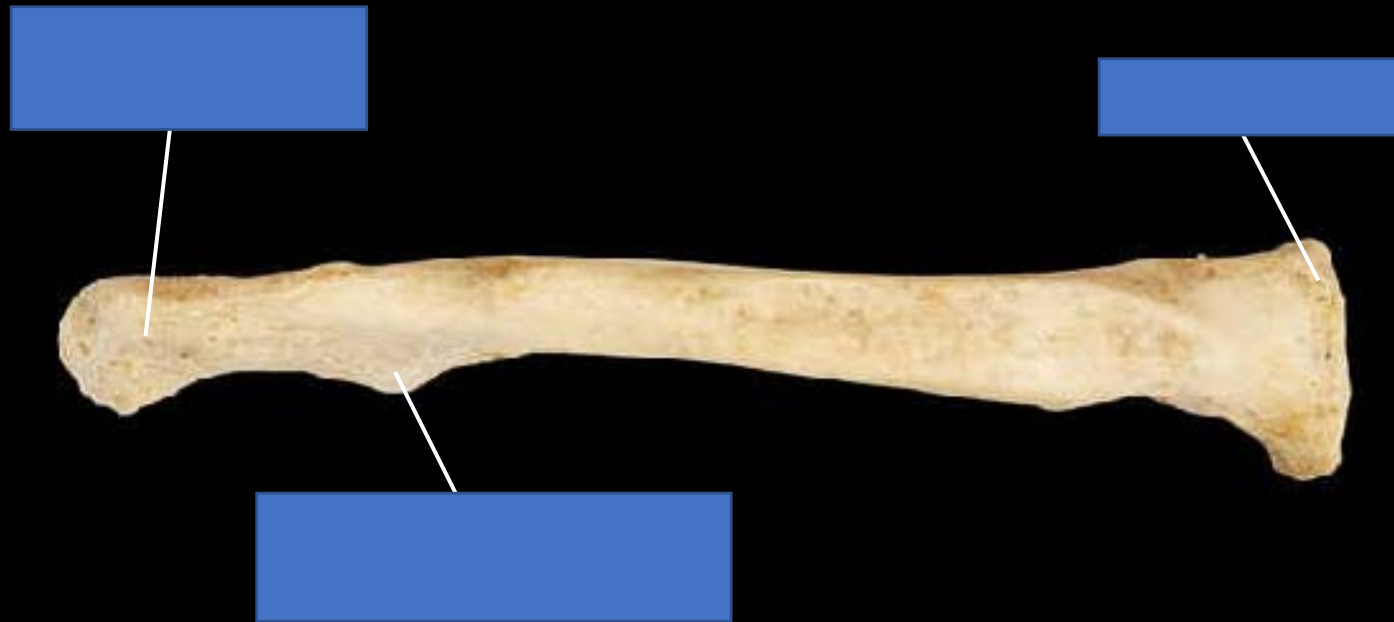



Clavicle, anterior view, right side

Acromial end

Sternal end



Conoid tubercle
(coracoid tuberosity)

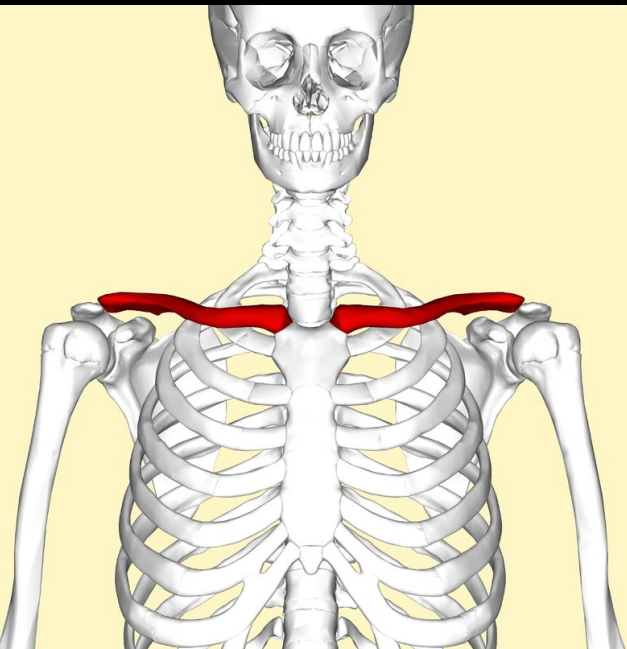

Clavicle, inferior view, right side



Acromial end

Conoid tubercle
(coracoid tuberosity)

Sternal end

Costal tuberosity

Clavicle, superior view, right side





Clavicle, superior view, right side

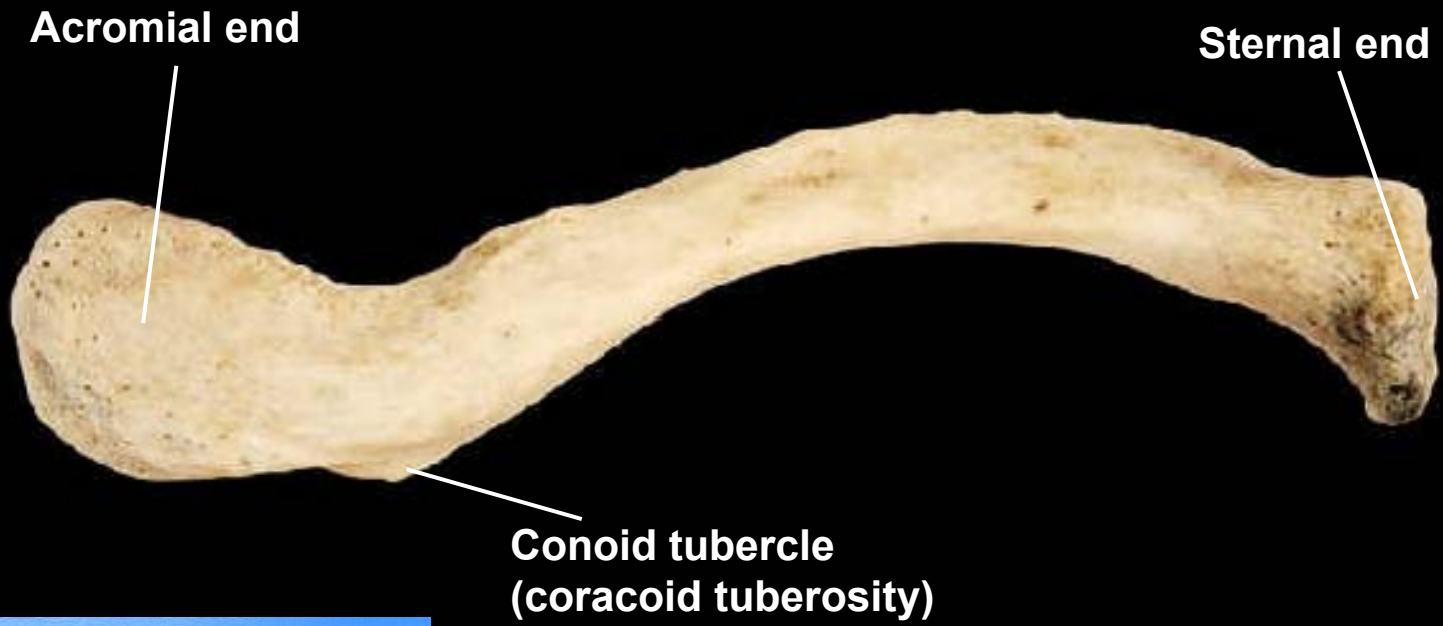

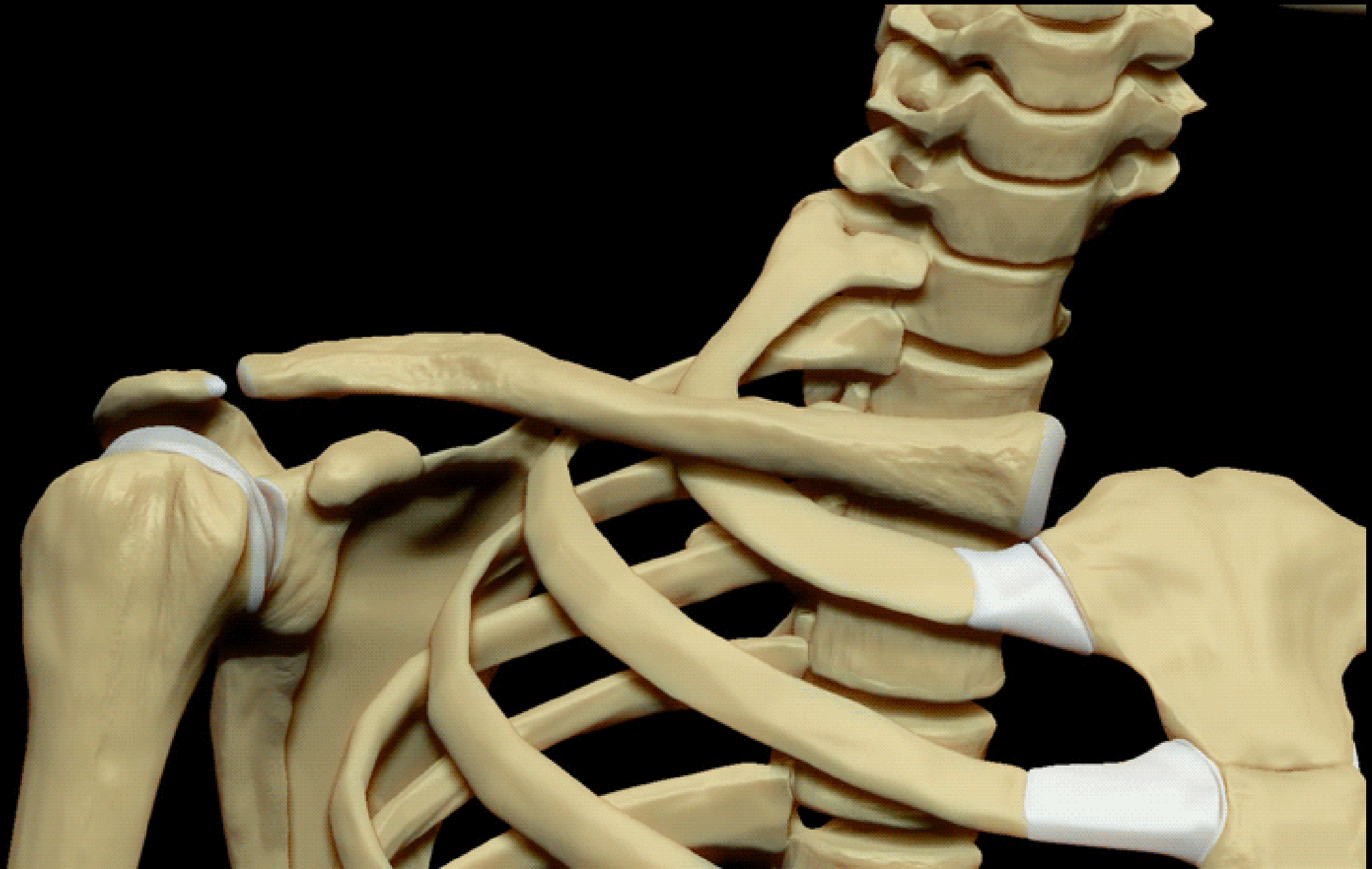

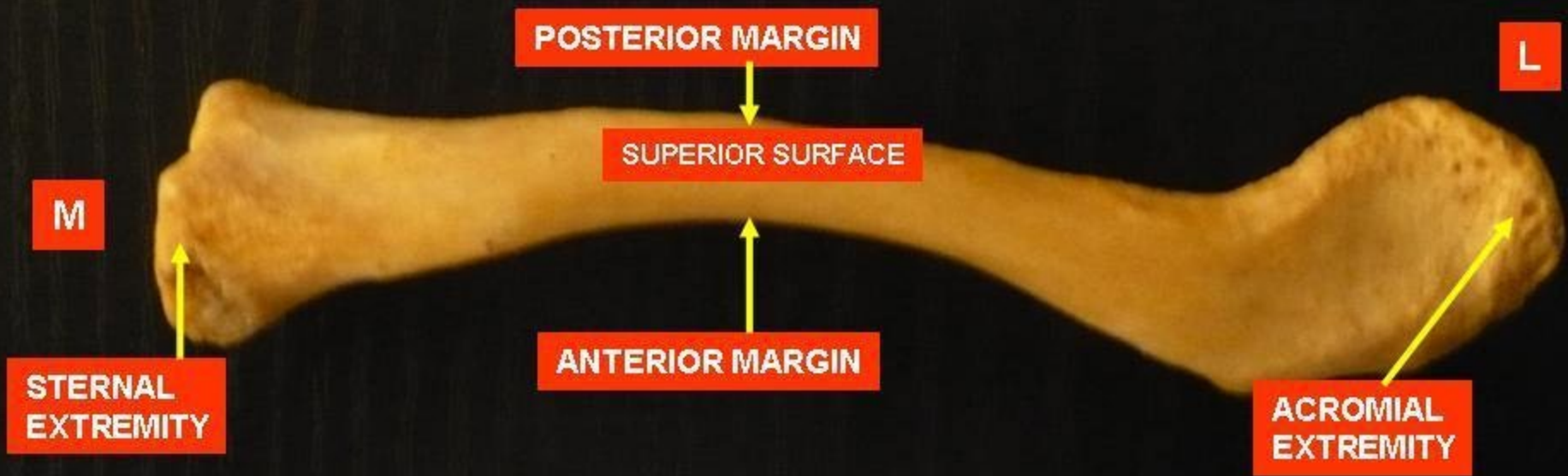

M

POSTERIOR MARGIN

L

SUPERIOR SURFACE

STERNAL
EXTREMITY

ANTERIOR MARGIN

ACROMIAL
EXTREMITY

CLAVICLE





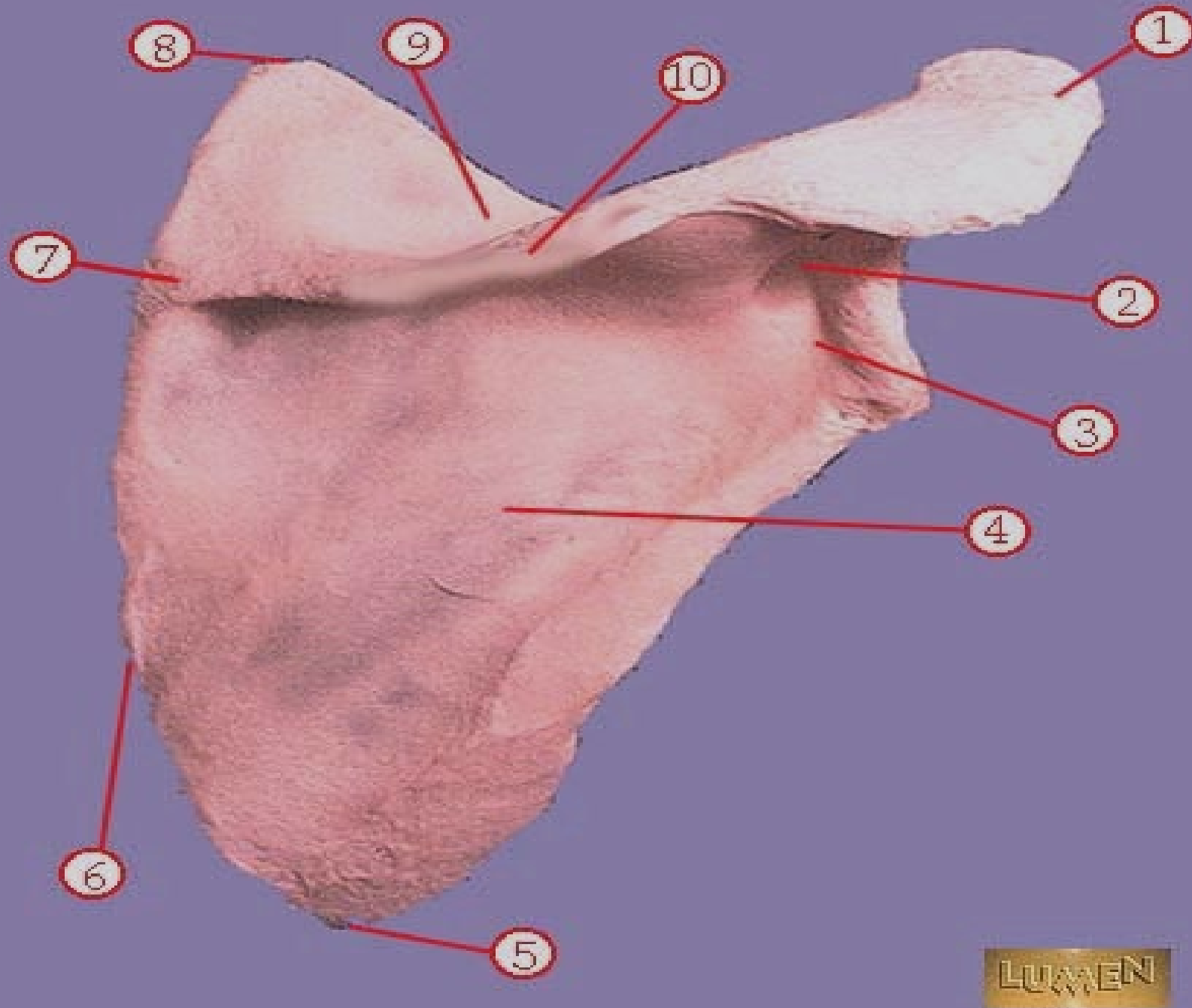

Identify # 1

Identify #10

Identify # 6

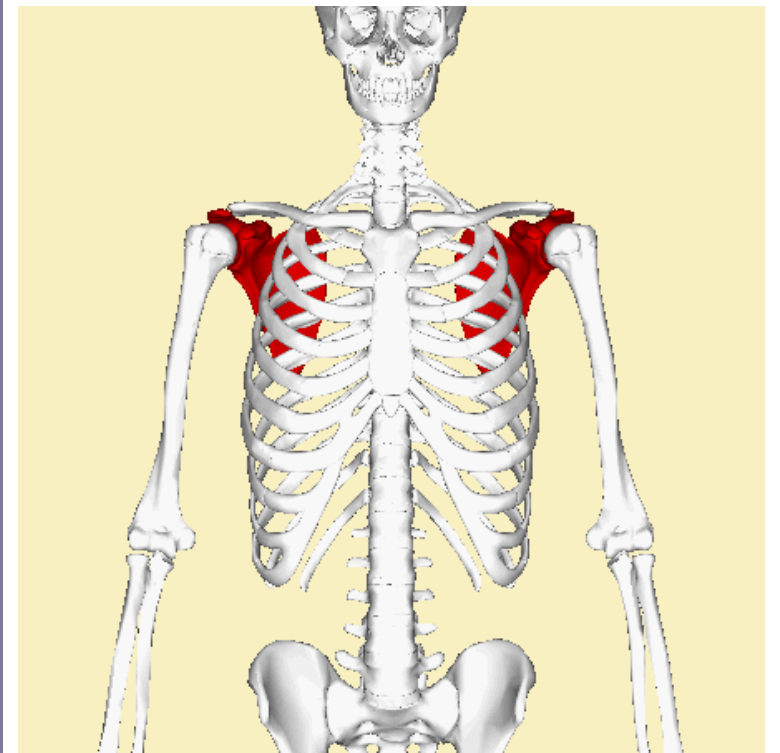

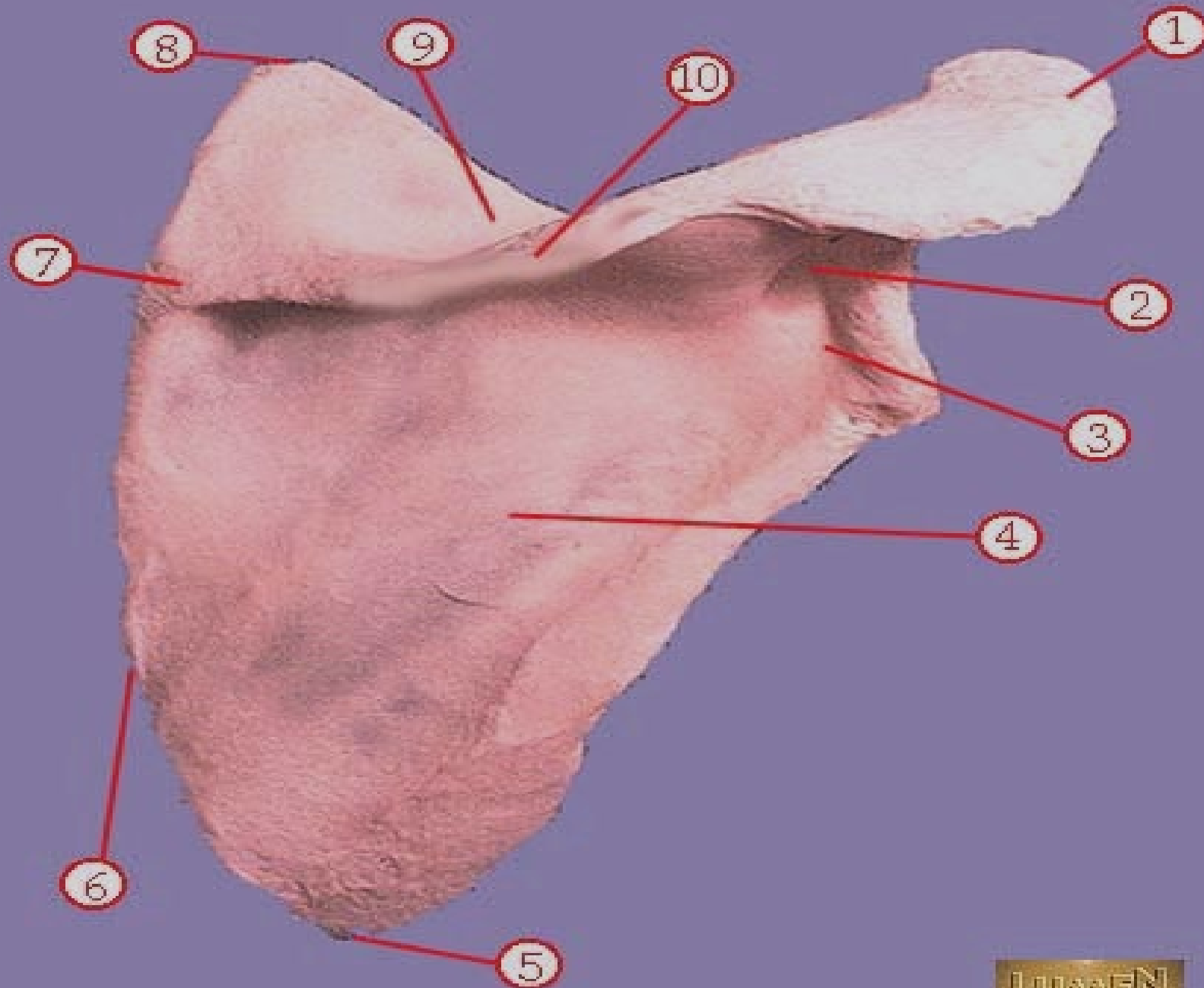

Identify # 1 acromion

Identify #10 scapular spine
(crest)

Identify # 6 vertebral border
,lateral border

Scapula, anterior view, right side

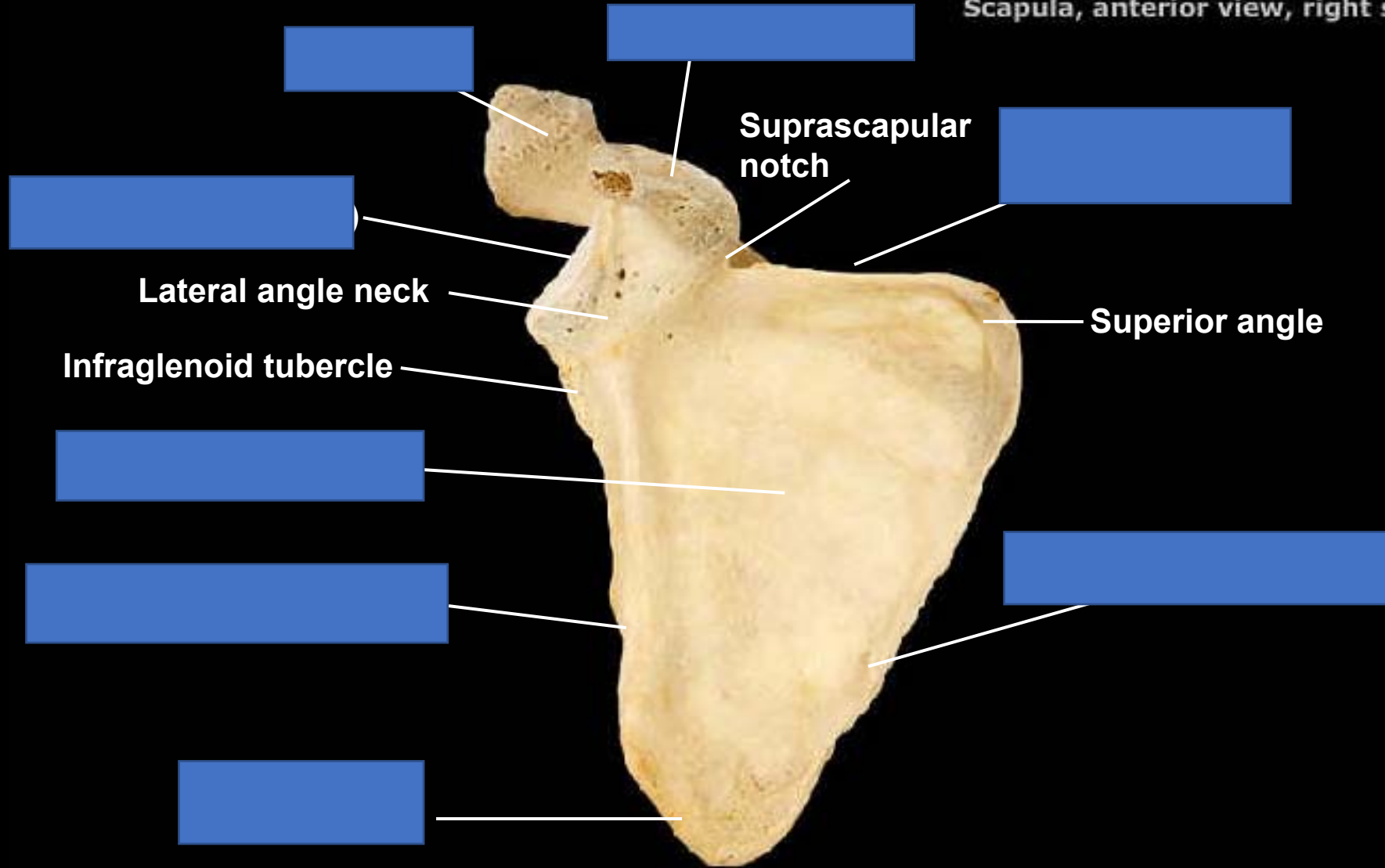

Scapula, anterior view, right side

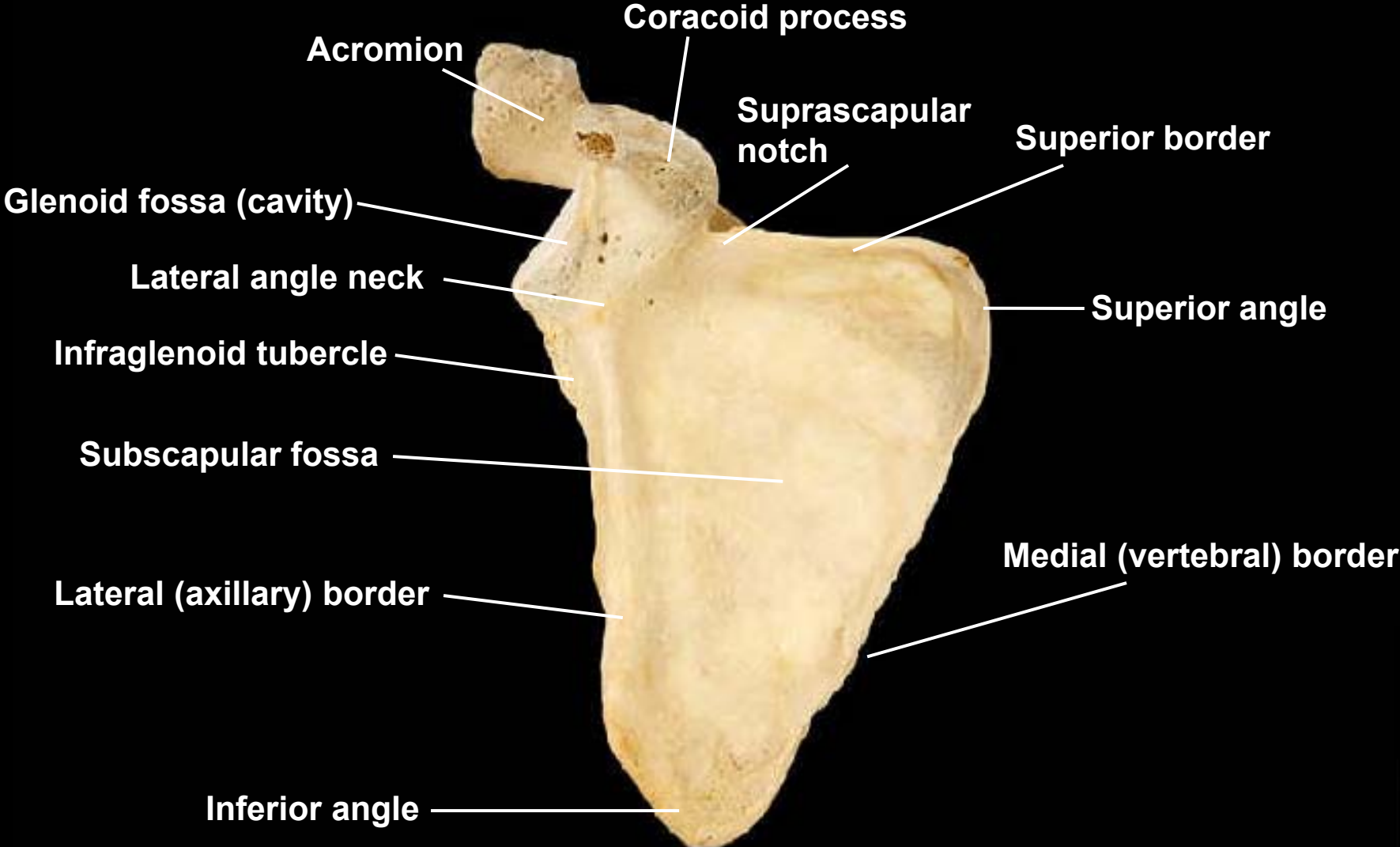

Scapula, lateral view, right side

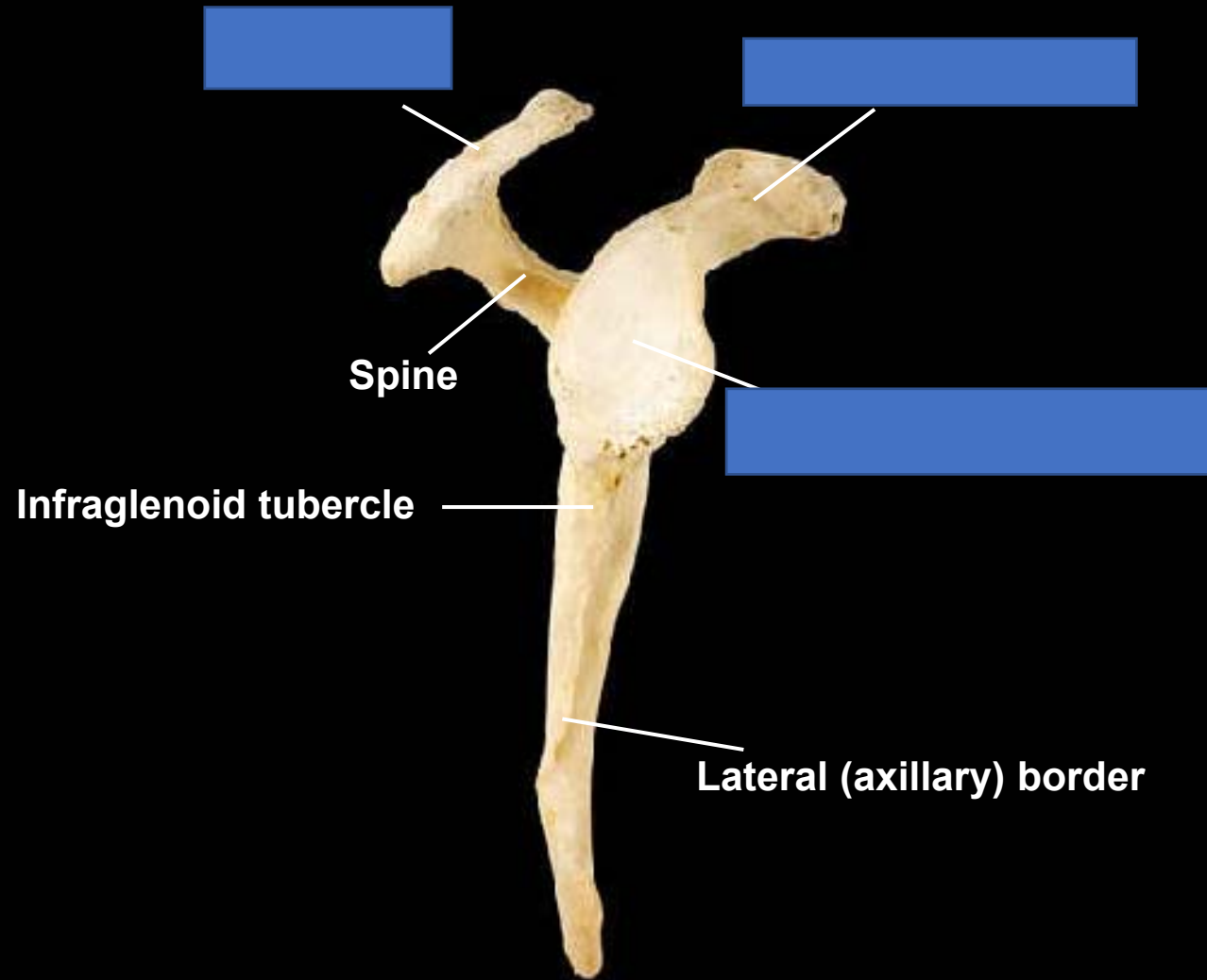

Scapula, lateral view, right side

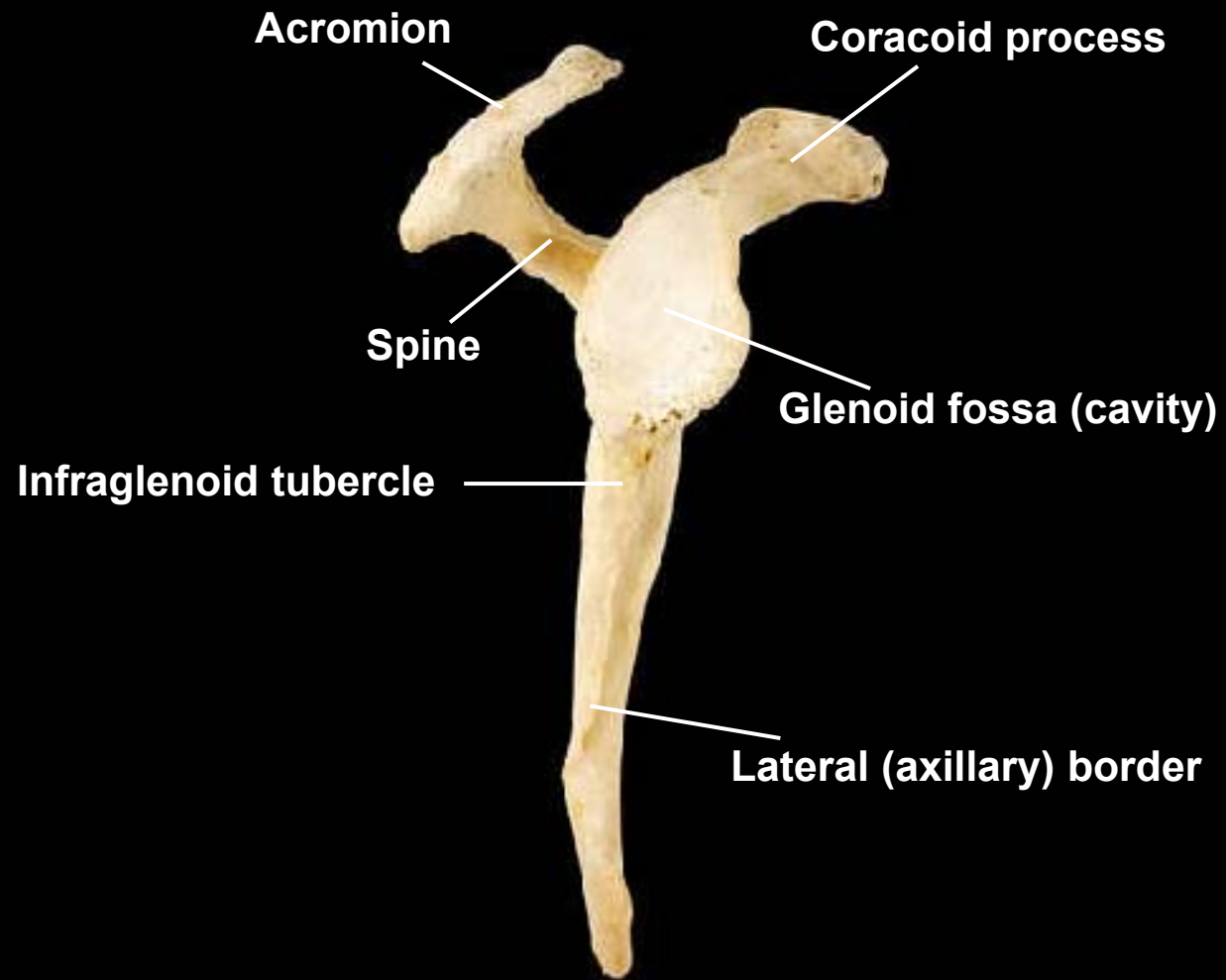

Scapula, posterior view, right side

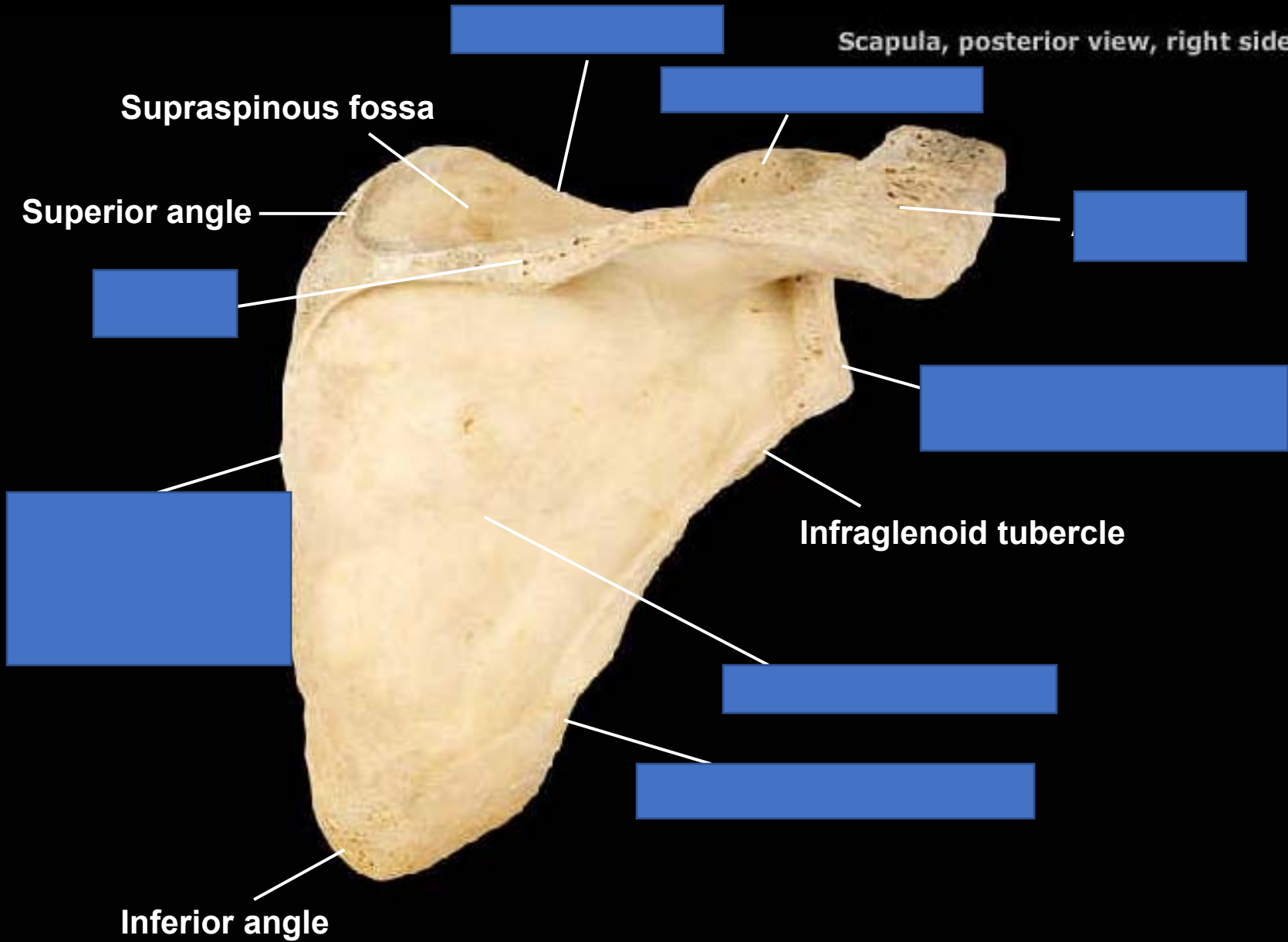

Supraspinous fossa

Superior angle

Infraglenoid tubercle

Inferior angle

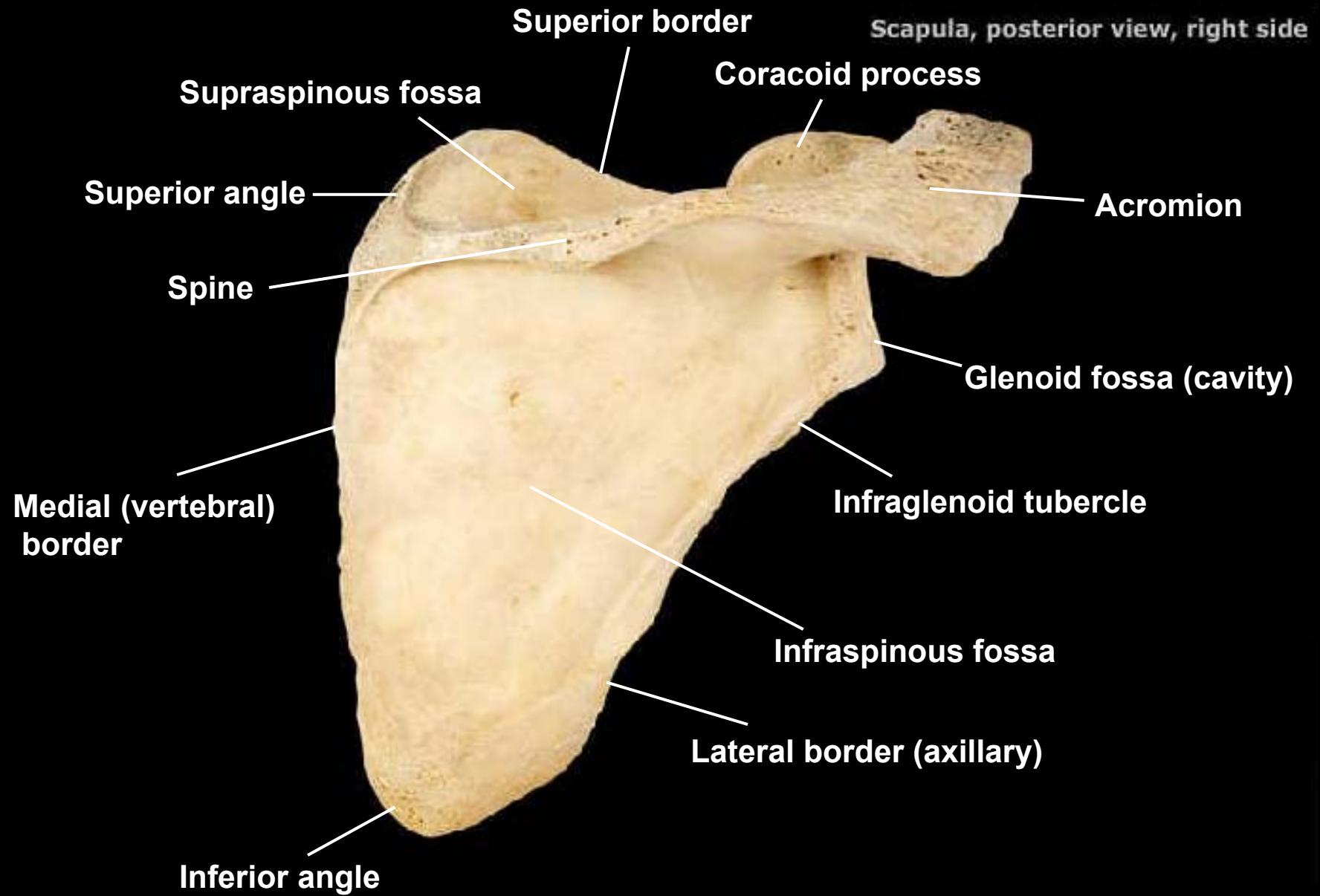

Scapula, medial view, right side

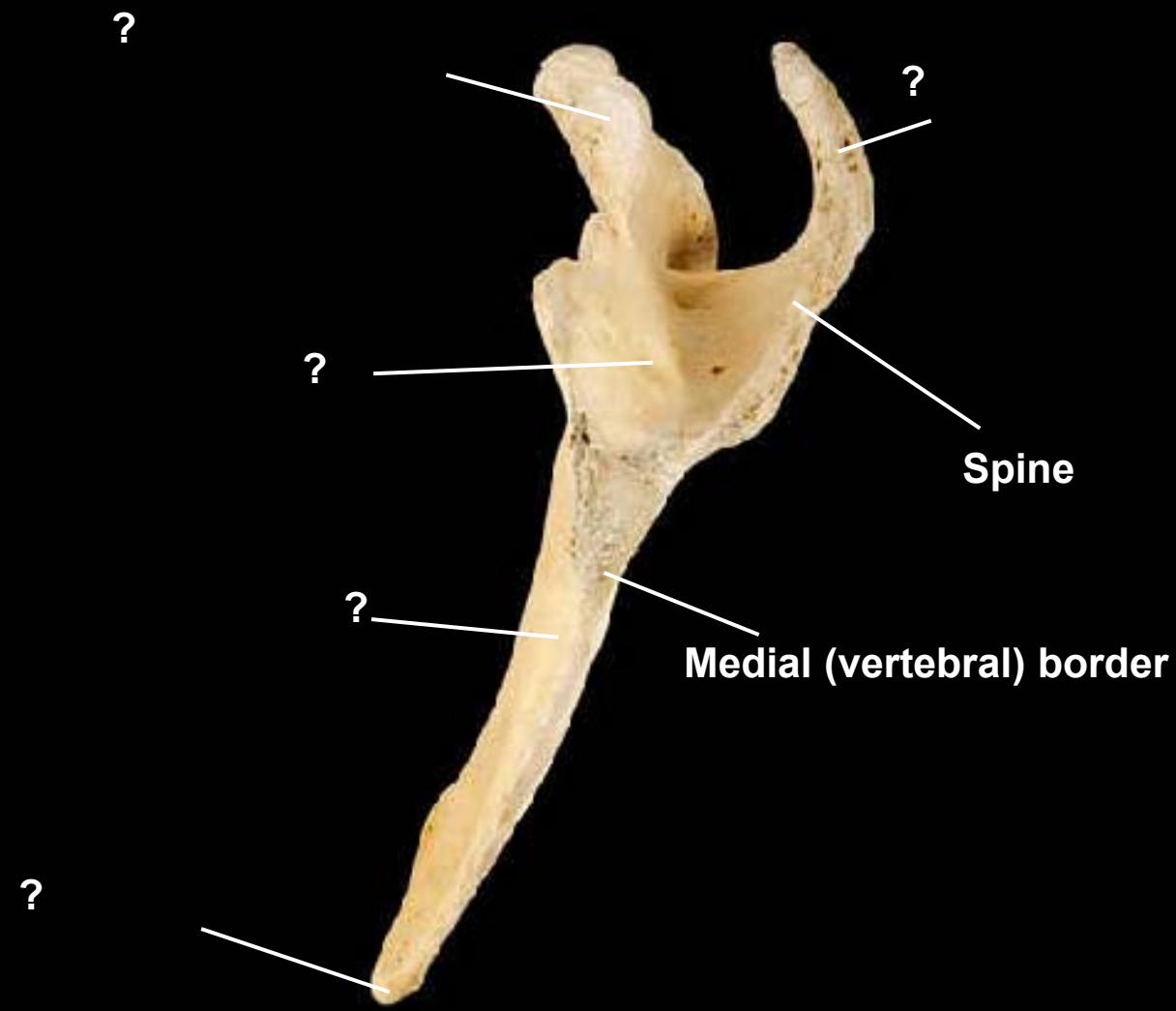

Scapula, medial view, right side

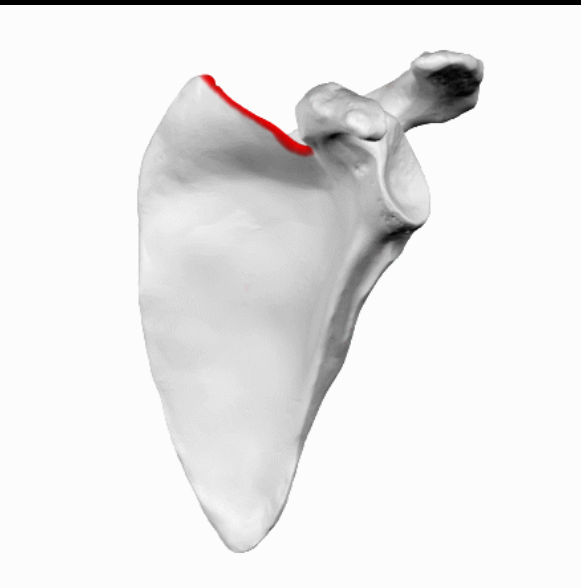
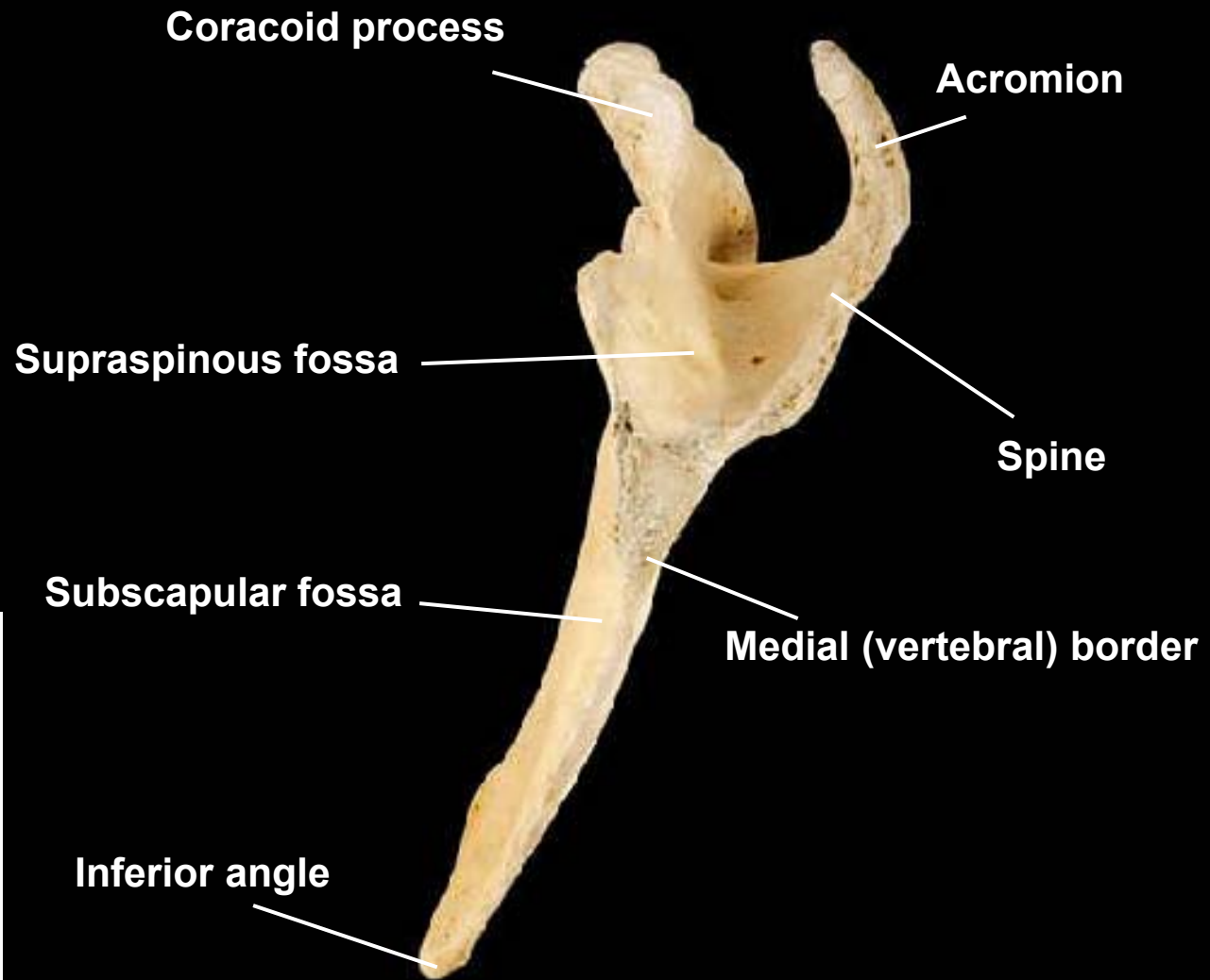

Scapula, posterior view, right side



Scapula, posterior view, right side

Suprascapular notch

Acromion

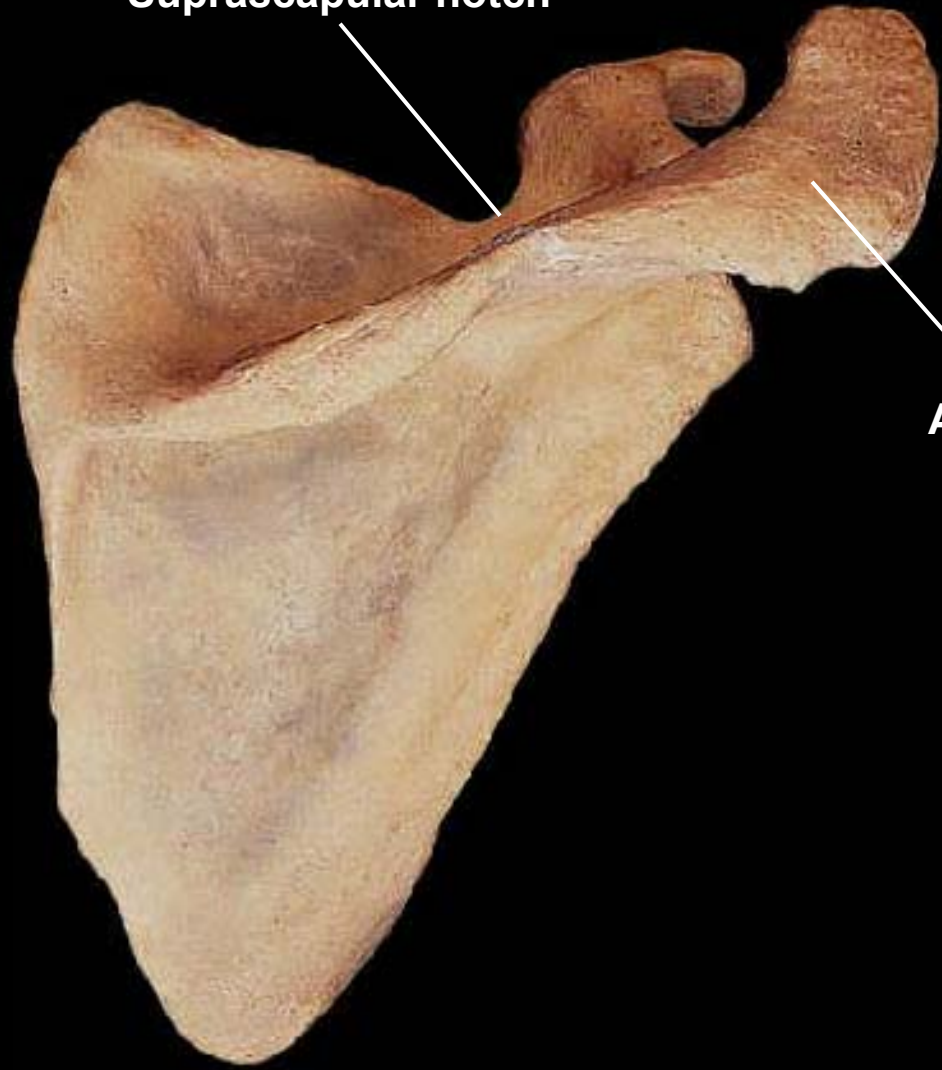

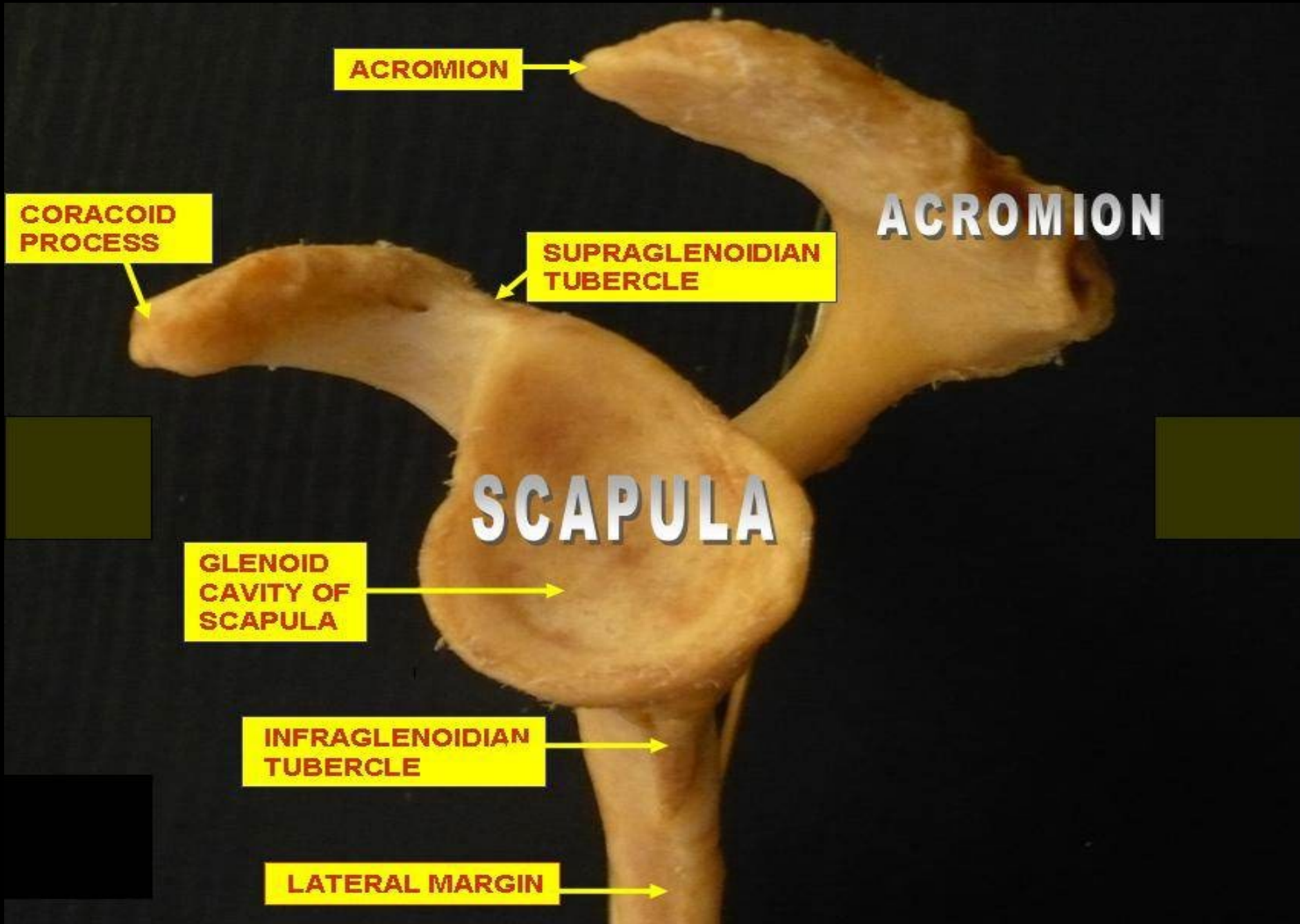

ACROMION

CORACOID
PROCESS

SUPRAGLENOIDIAN
TUBERCLE

ACROMION

SCAPULA

GLENOID
CAVITY OF
SCAPULA

INFRAGLENOIDIAN
TUBERCLE

LATERAL MARGIN

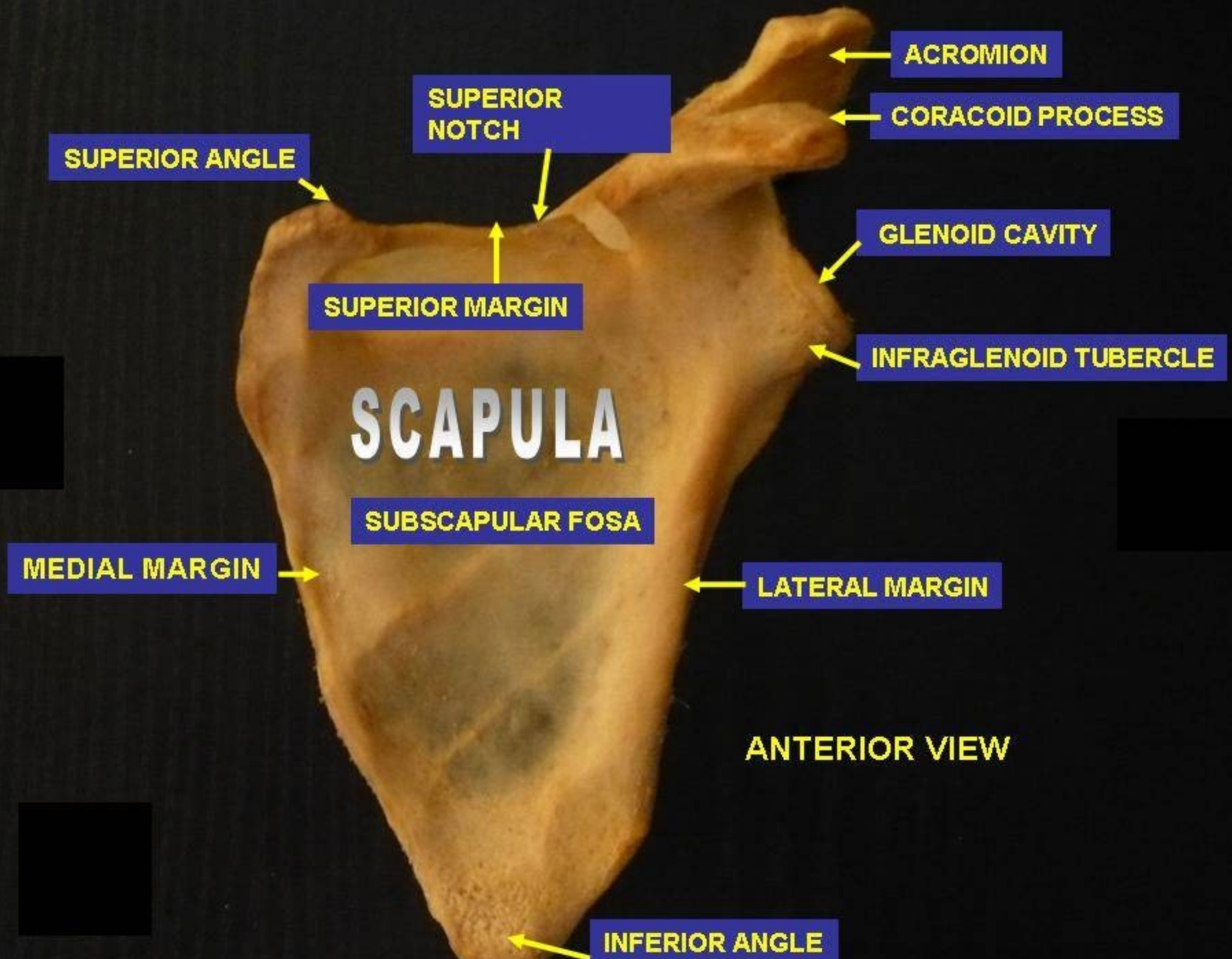

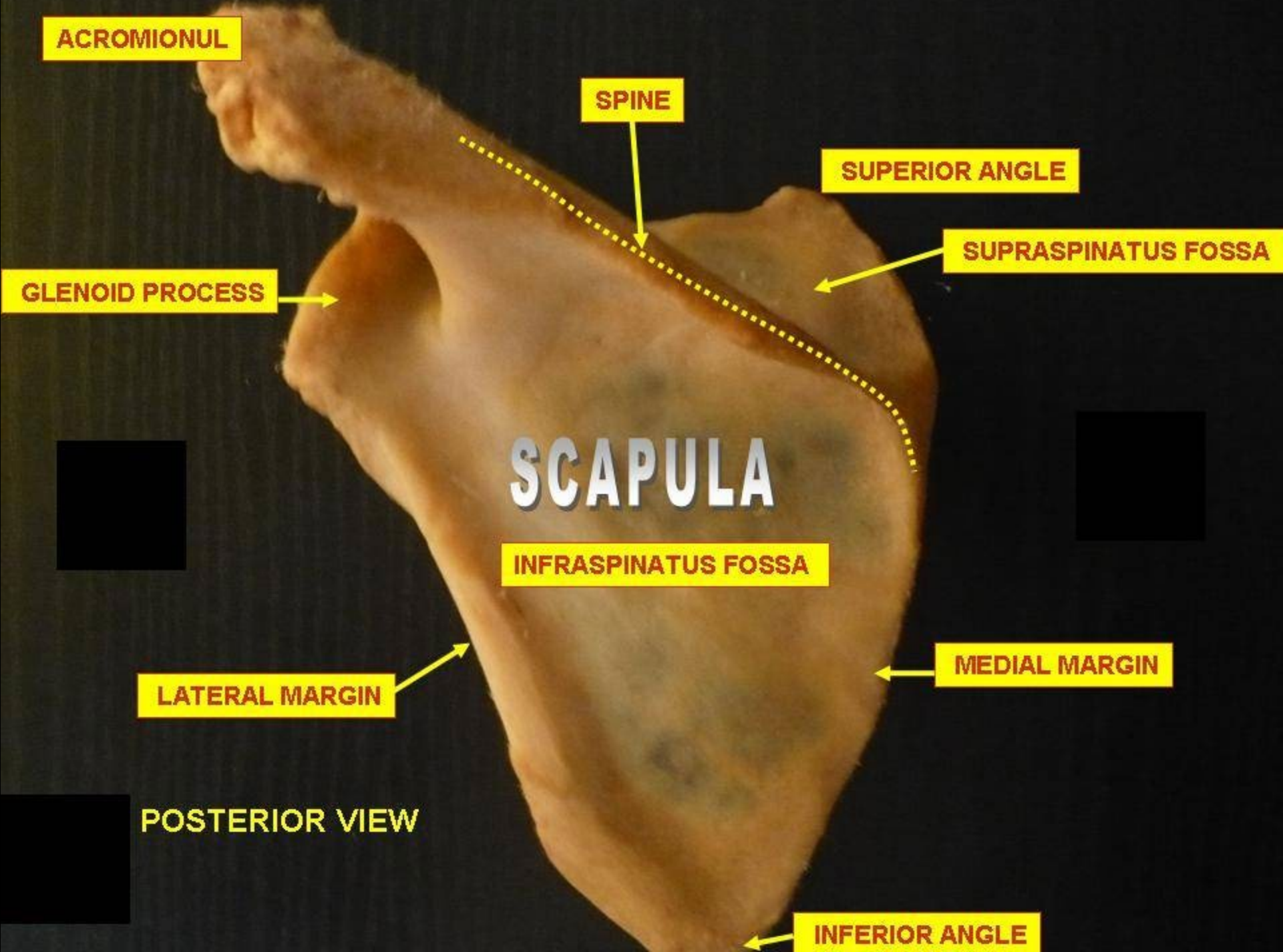

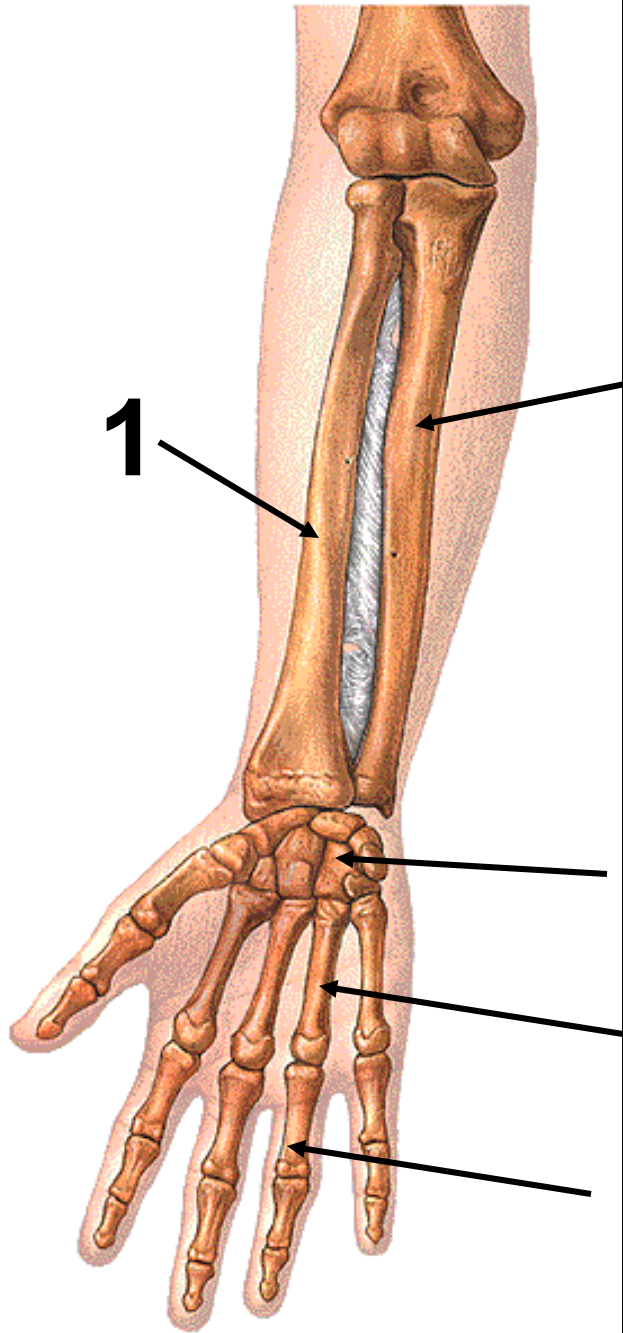

1

2

3

4

5



1. Radius
2. Ulna
3. Carpals
4. Metacarpals
5. Phalanges

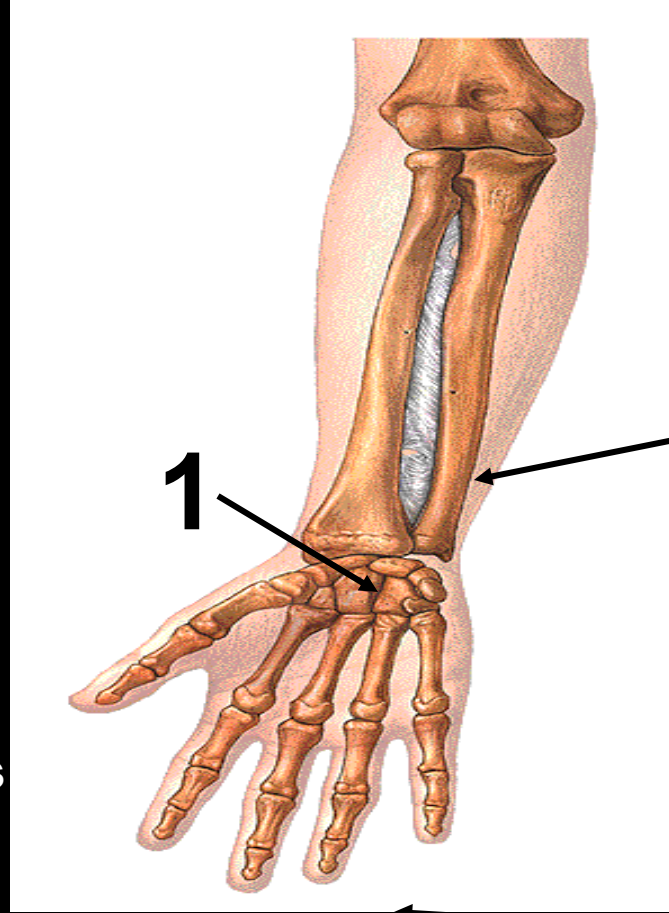

Anterior
Aspect

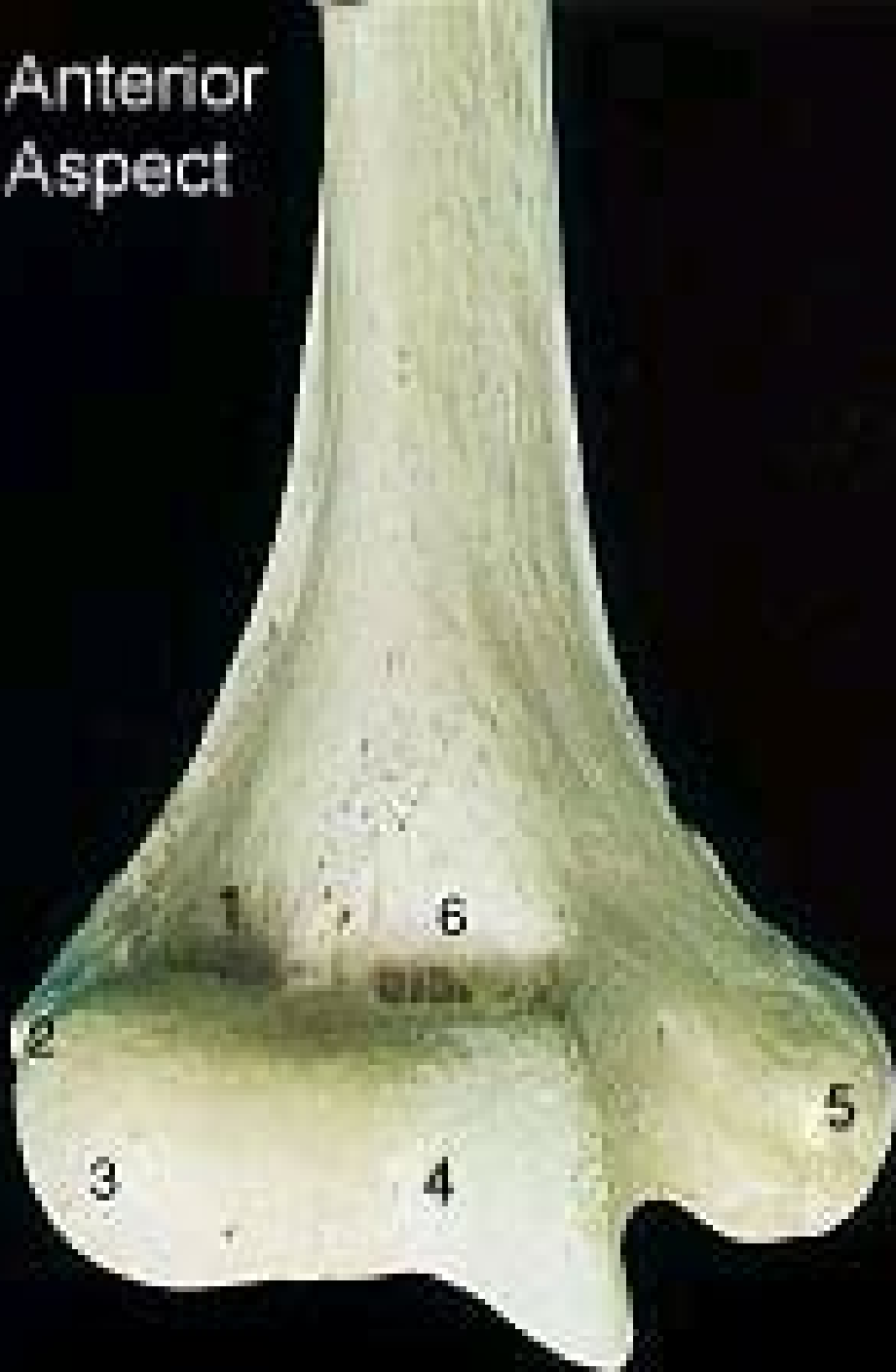

What bone is this?

Identify structure # 5

Identify structure # 6

Anterior
Aspect



What bone is this? **humerus**

Identify structure # 5 **Medial Epicondyle**

Identify structure # 6 **Coronoid Fossa**

Posterior Aspect



- 1.
- 2.
- 3.
- 4.
- 5.
- 6.
- 7.

Anterior Aspect

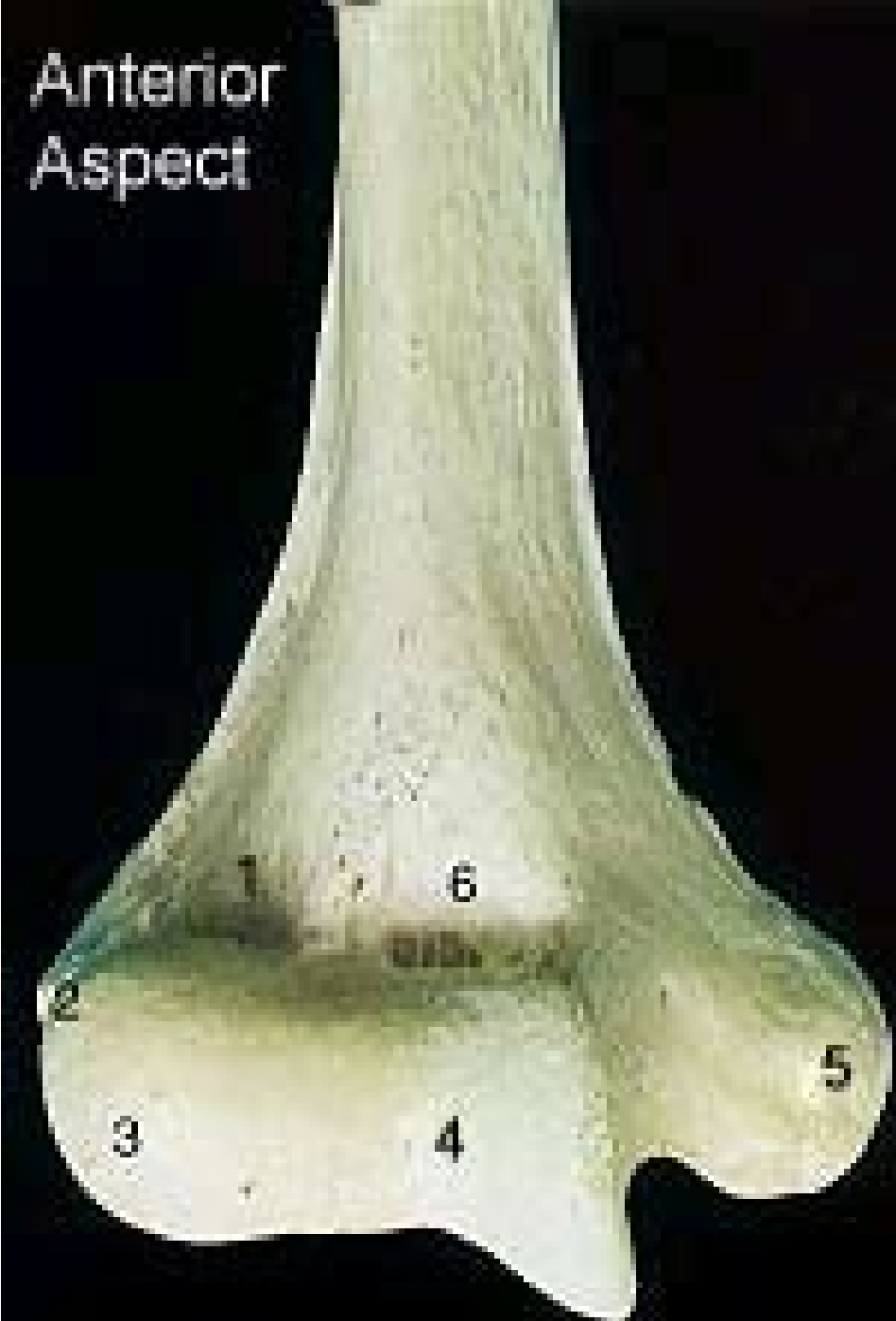

Posterior Aspect



1. Radial Fossa
2. Lateral Epicondyle
3. Capitulum
4. Trochlea
5. Medial Epicondyle
6. Coronoid Fossa
7. Olecranon Fossa

Anterior Aspect

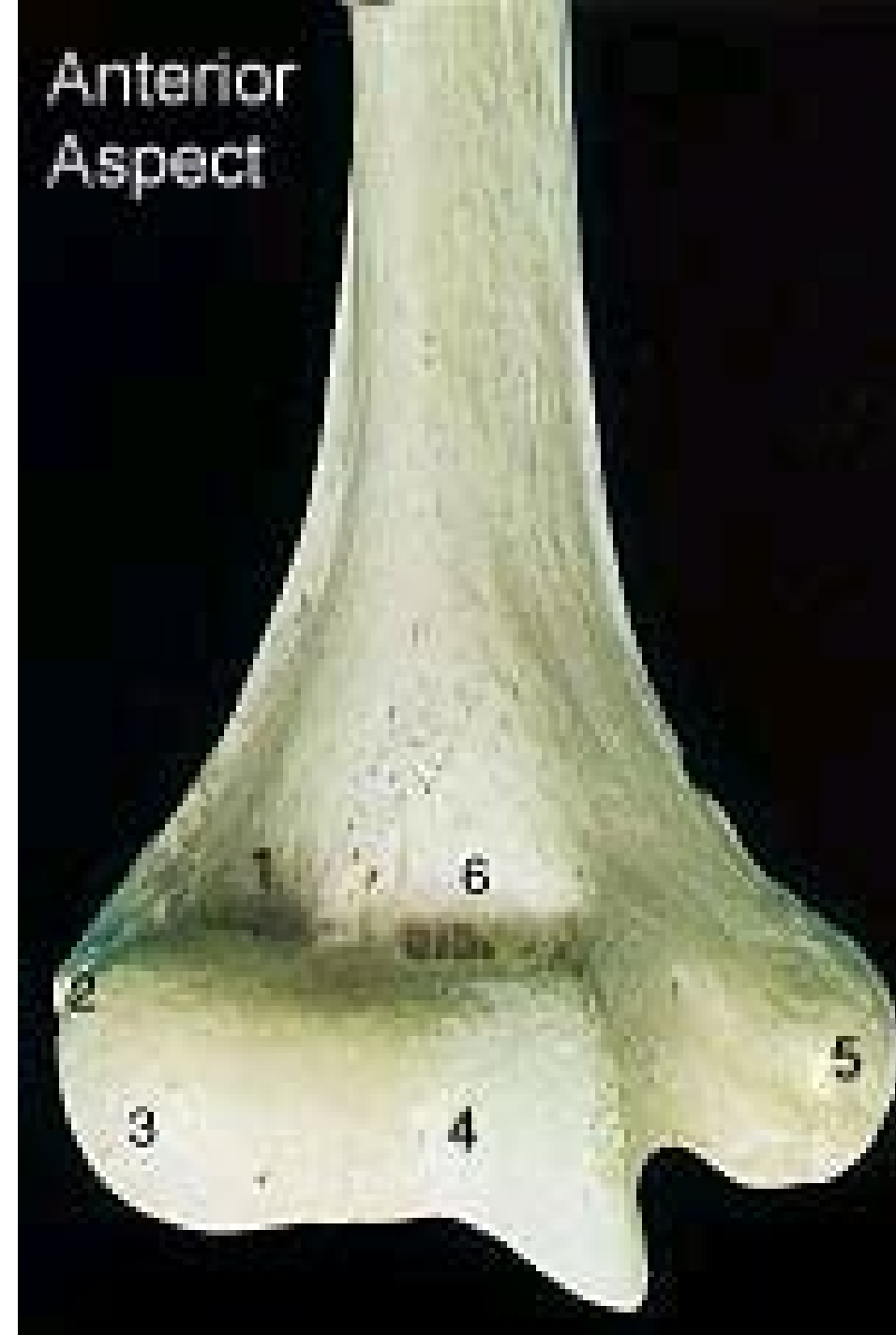

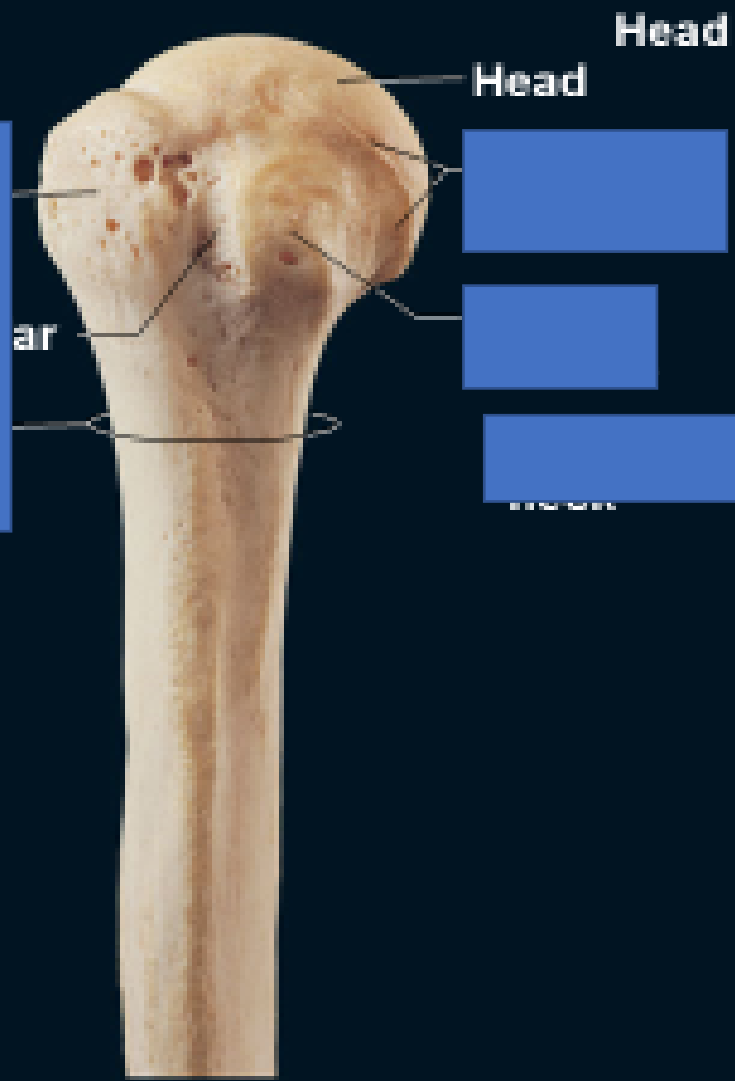

(c) proximal end, anterior view

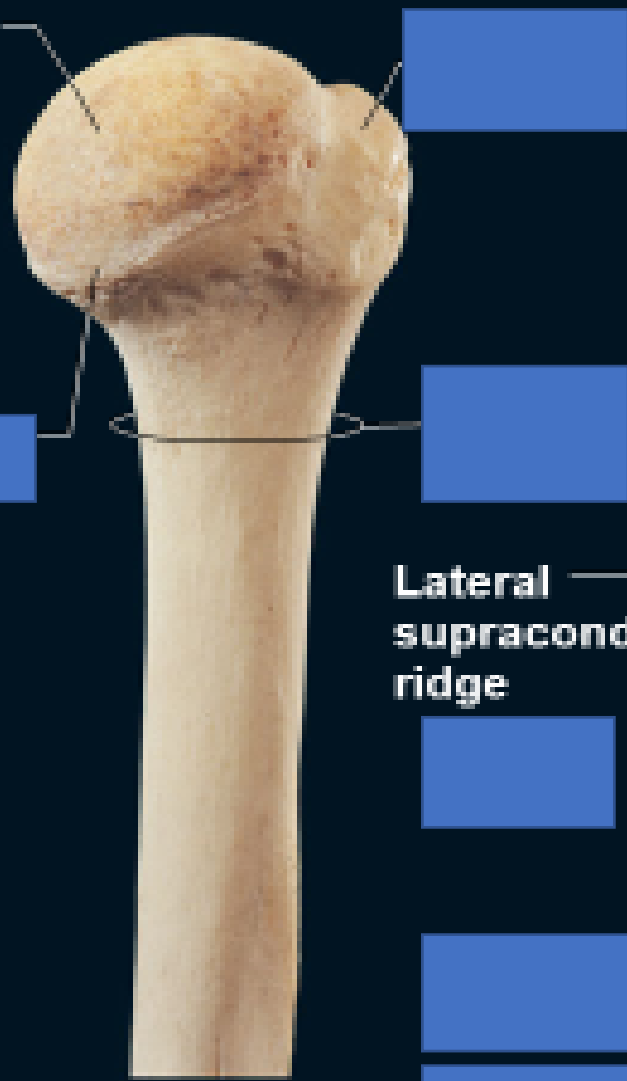

(d) proximal end, posterior view

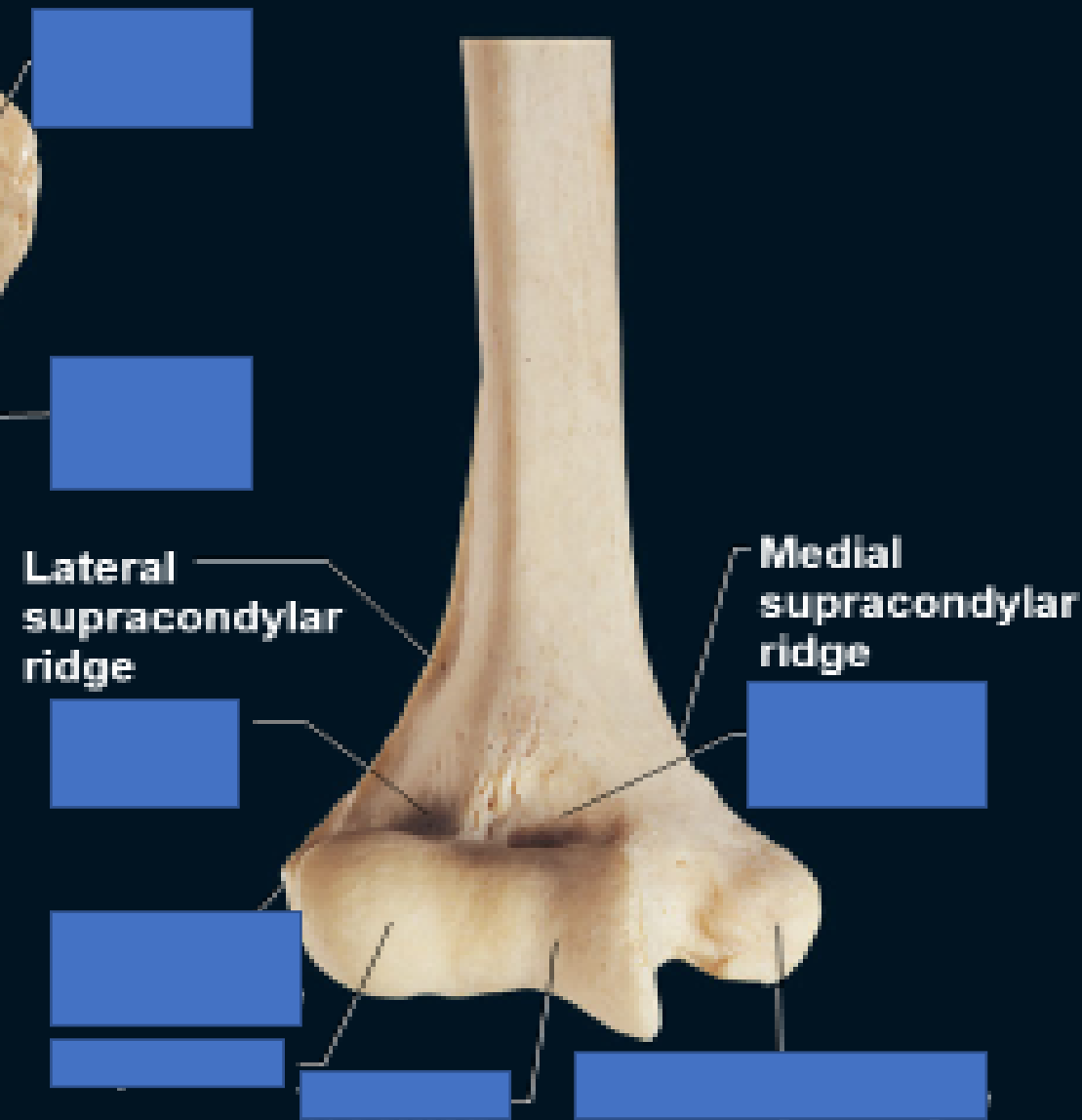

(e) distal end, anterior view

Figure 25 Right humerus.

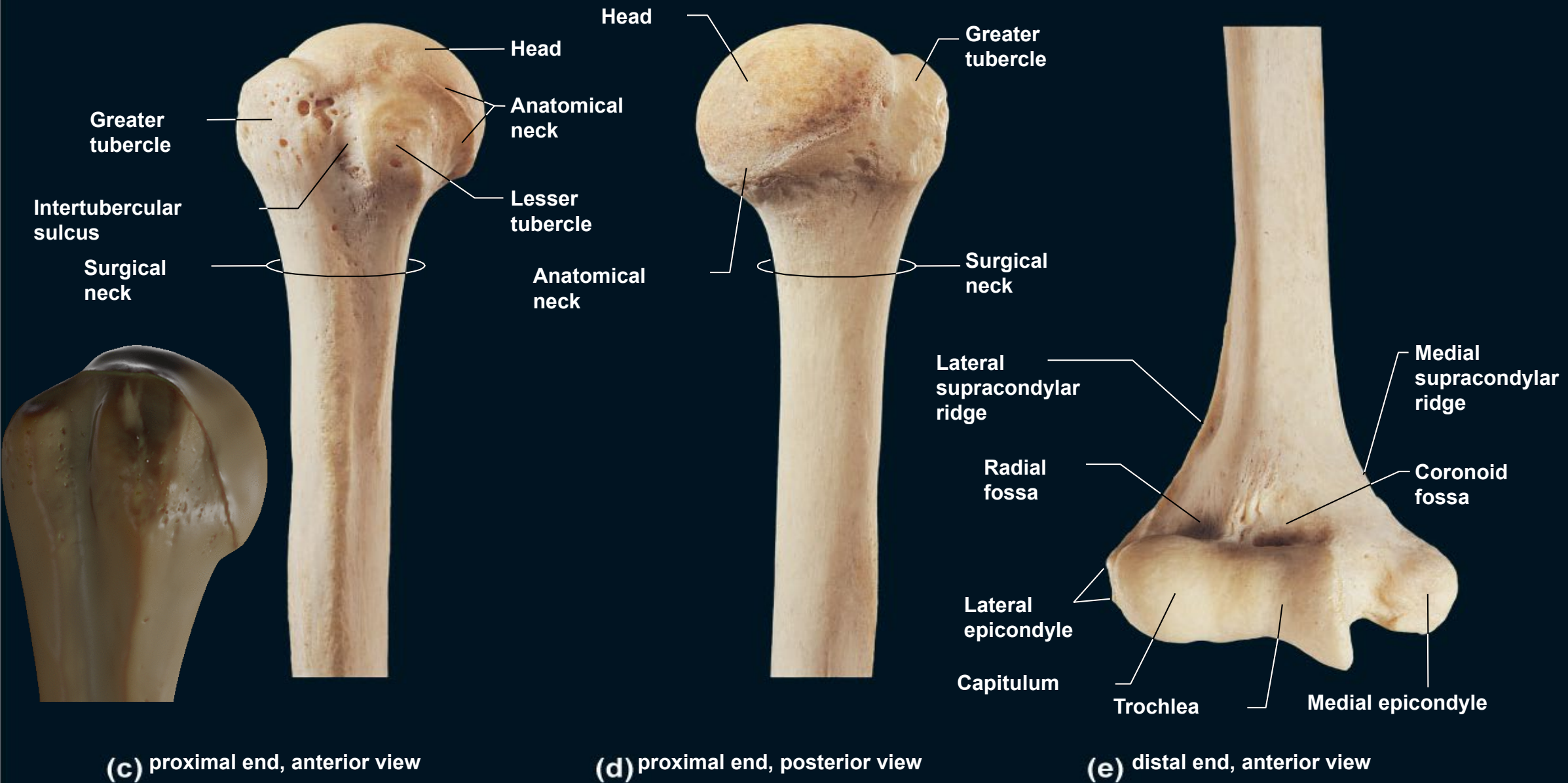

(c) proximal end, anterior view

(d) proximal end, posterior view

(e) distal end, anterior view

Figure 25 Right humerus.

Greater Tubercle



Anatomical Neck of Humerus

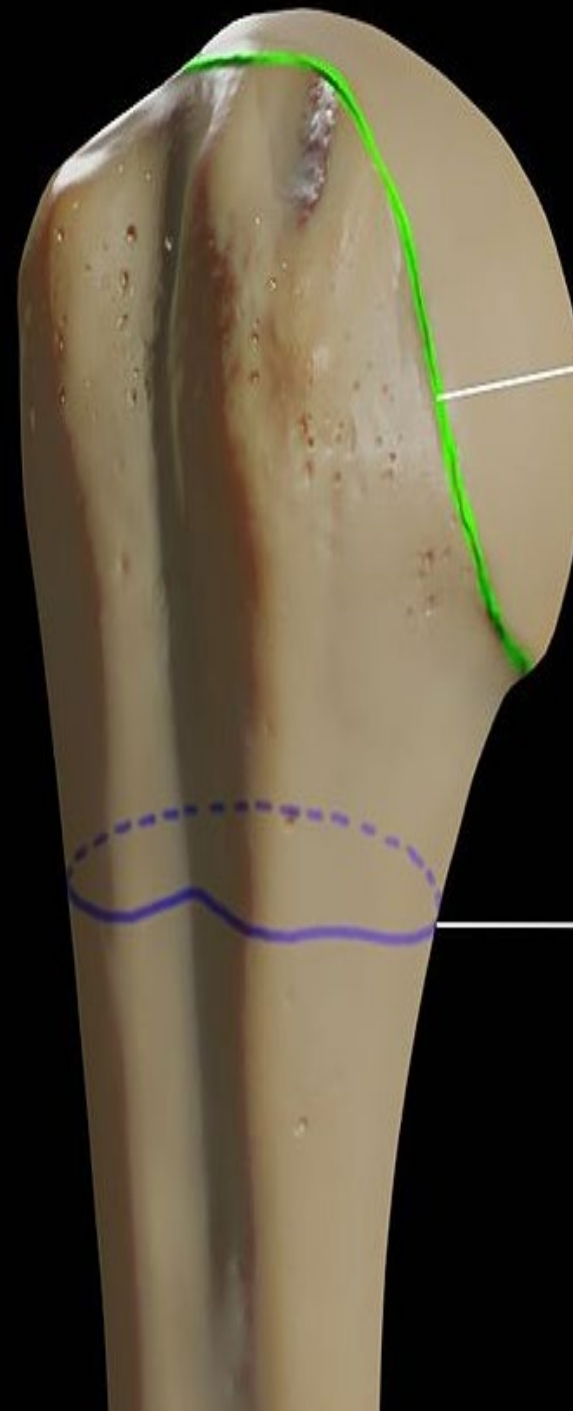

Surgical Neck of Humerus



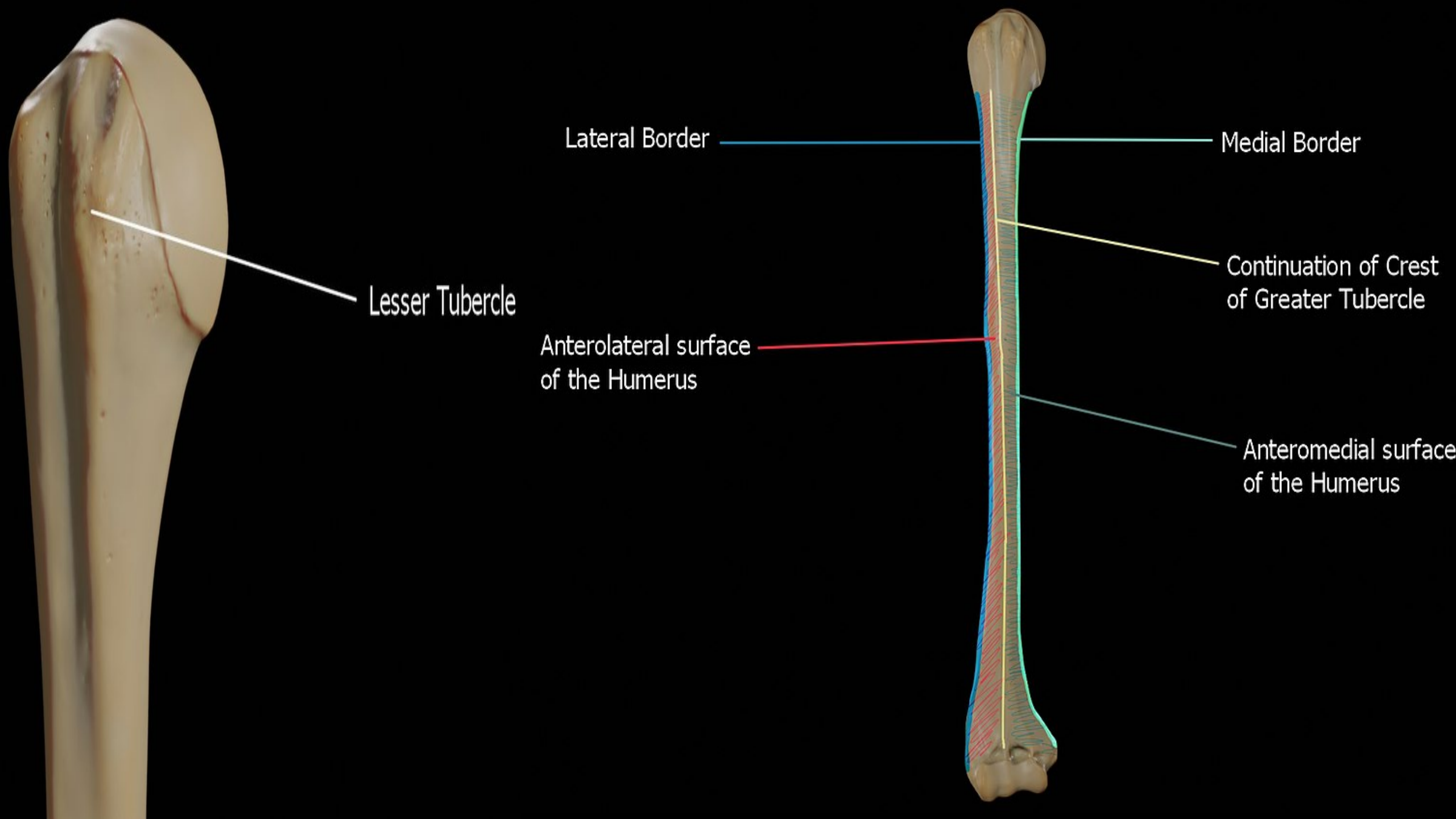

Lesser Tubercle

Lateral Border

Medial Border

Anterolateral surface
of the Humerus

Continuation of Crest
of Greater Tubercle

Anteromedial surface
of the Humerus

Humerus, anterior view, right side



Radial fossa

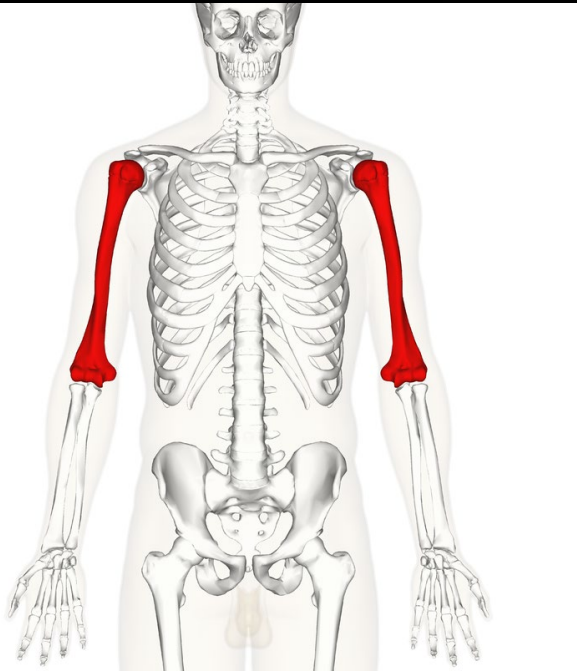

Humerus, anterior view, right side

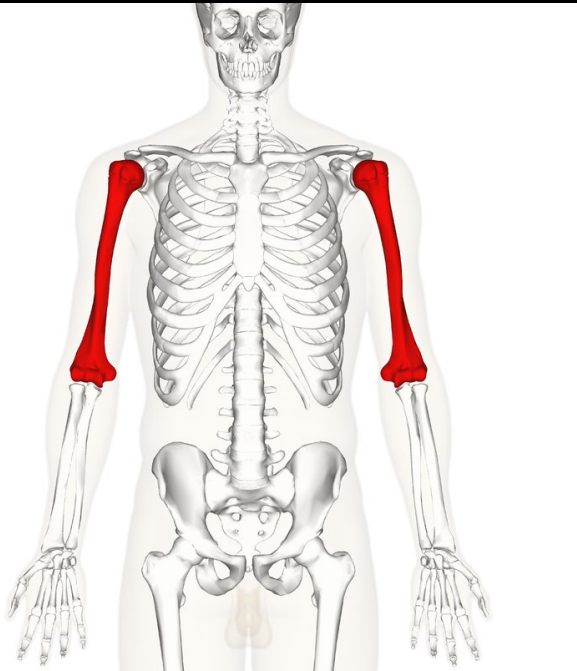
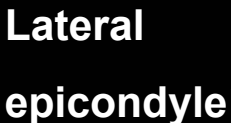
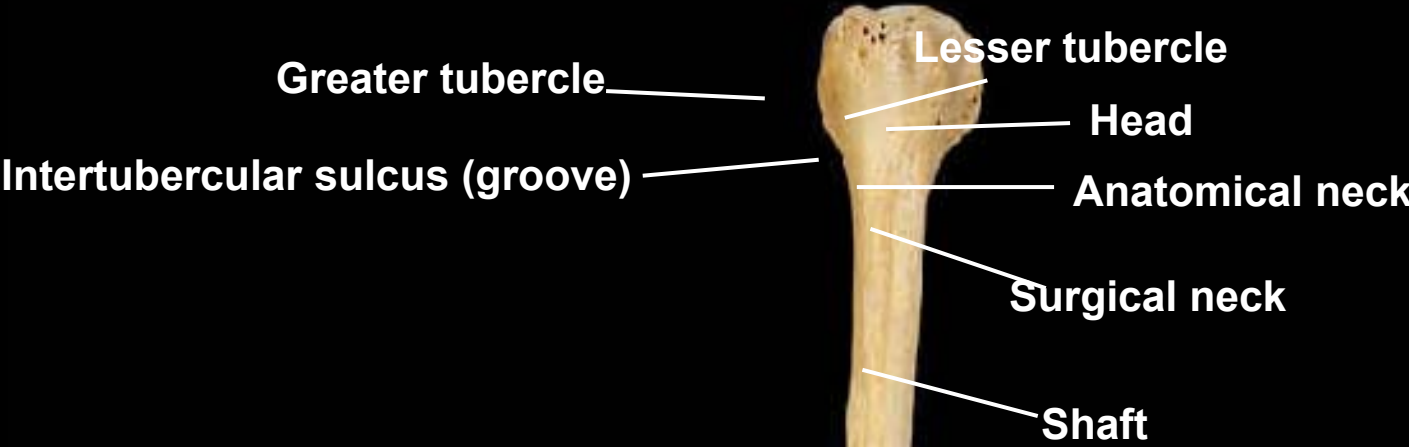

Deltoid tuberosity



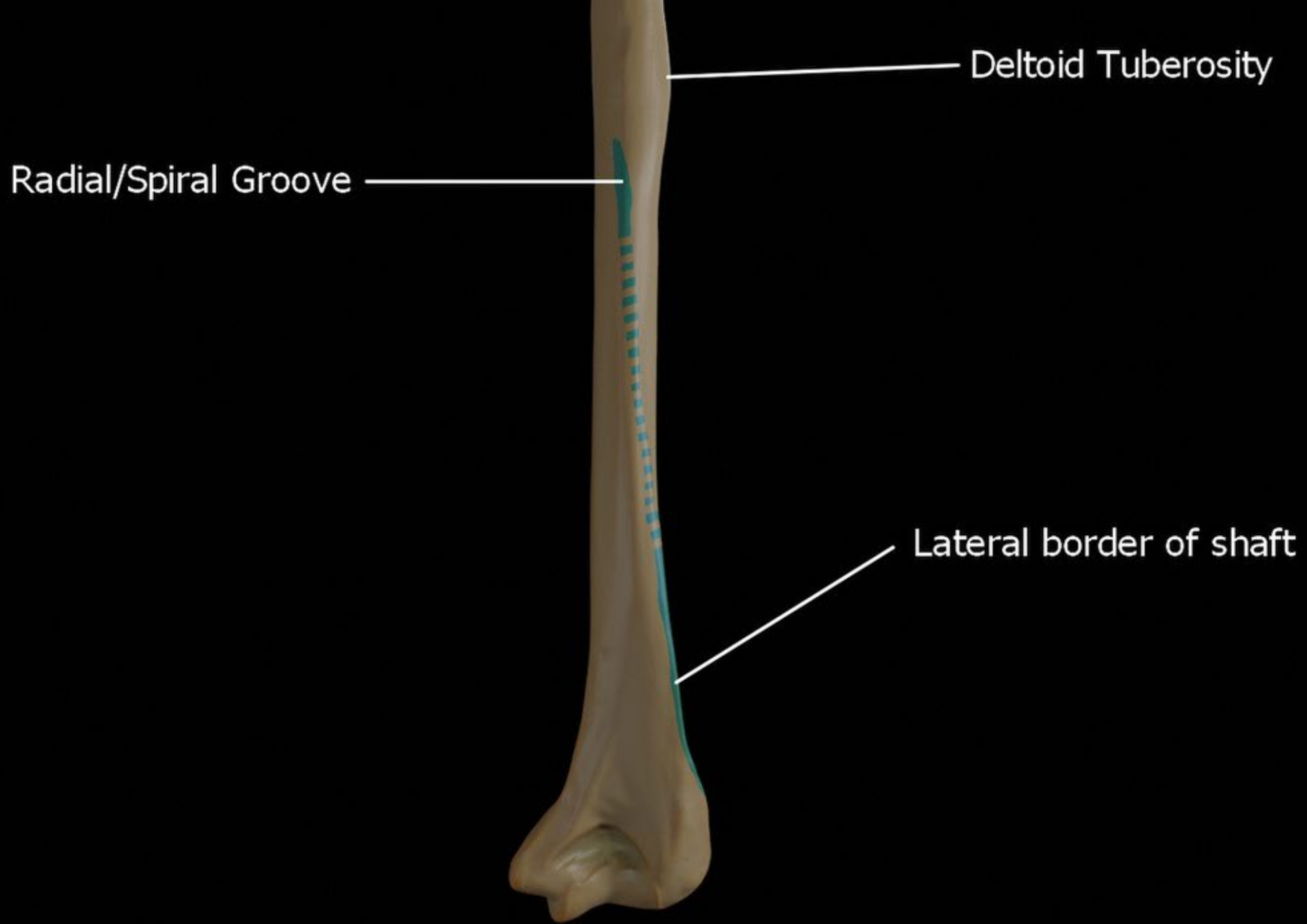

Deltoid Tuberosity

Radial/Spiral Groove

Lateral border of shaft



?



Olecranon Fossa

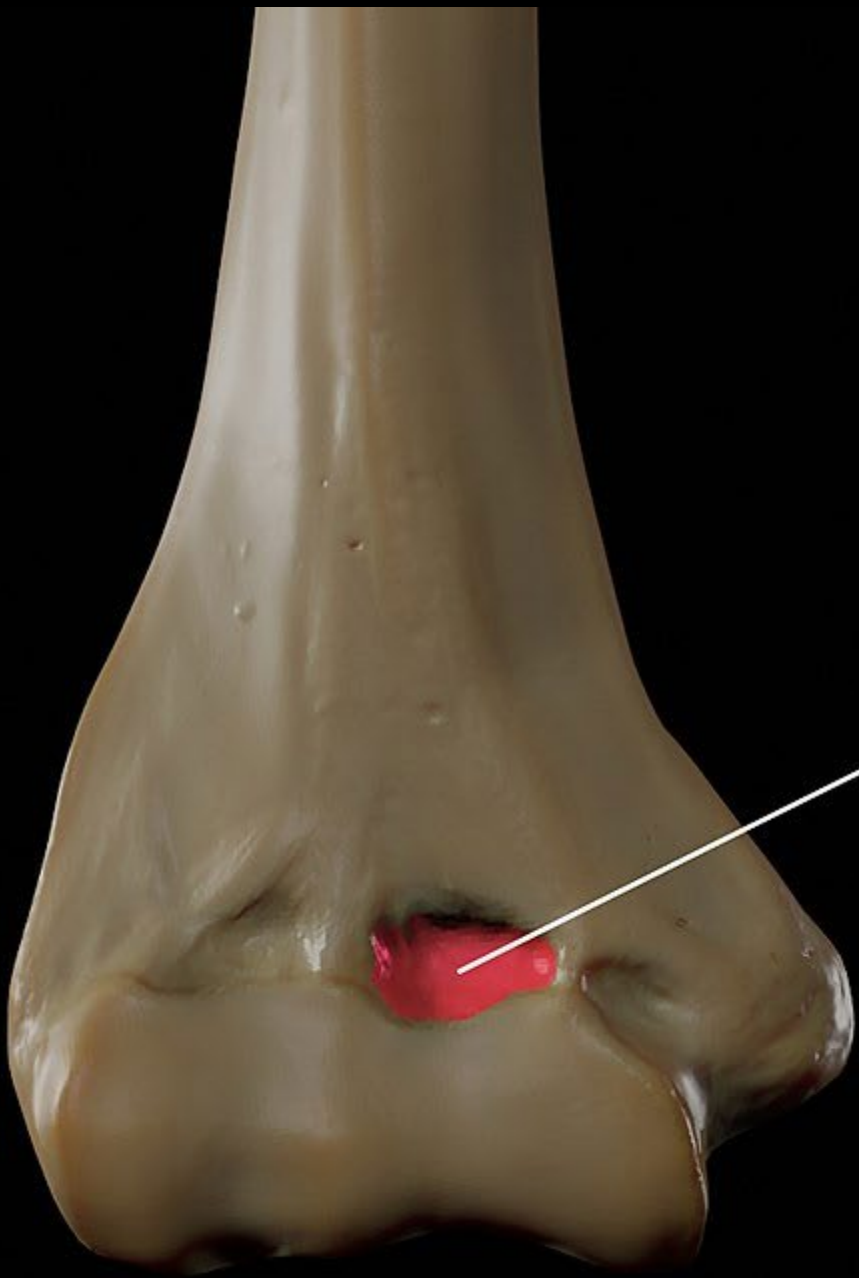

?

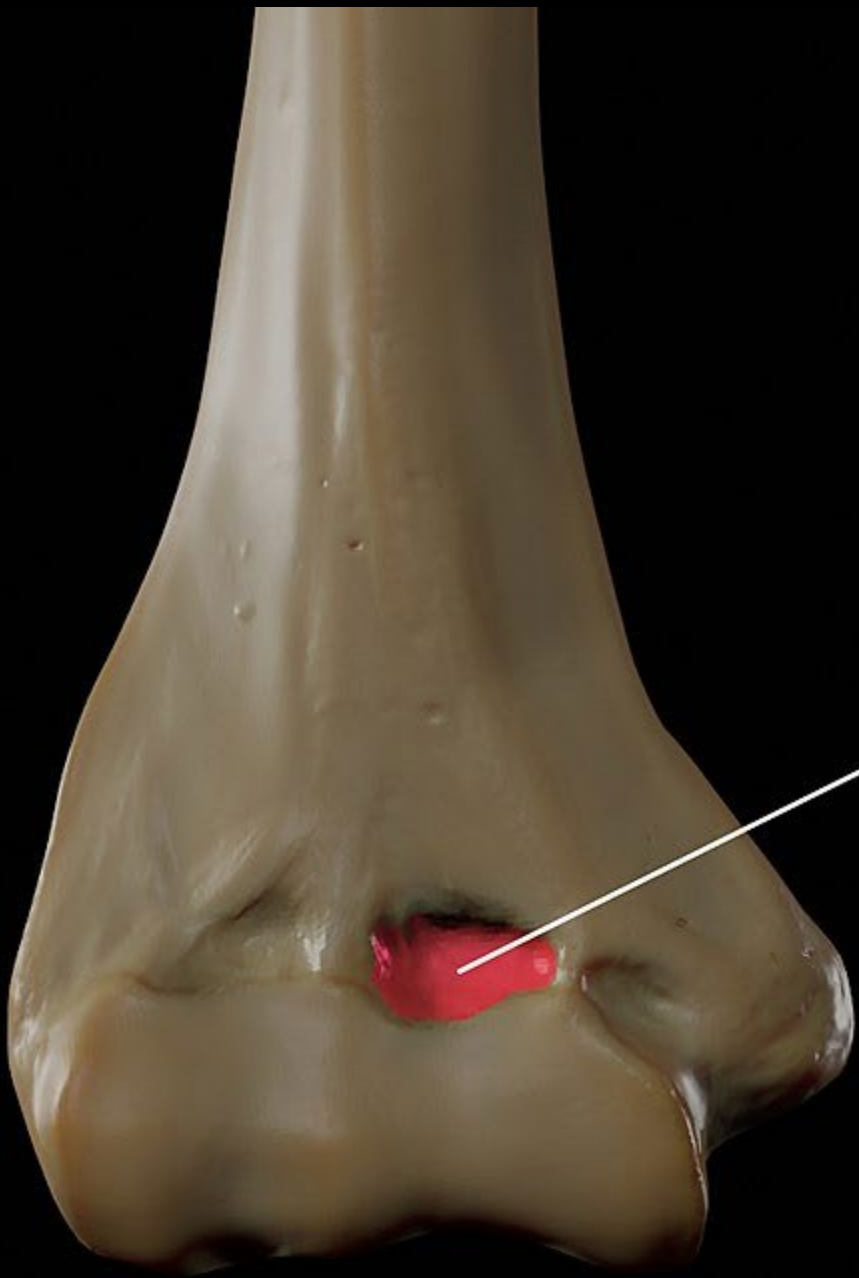

Coronoid Fossa

?

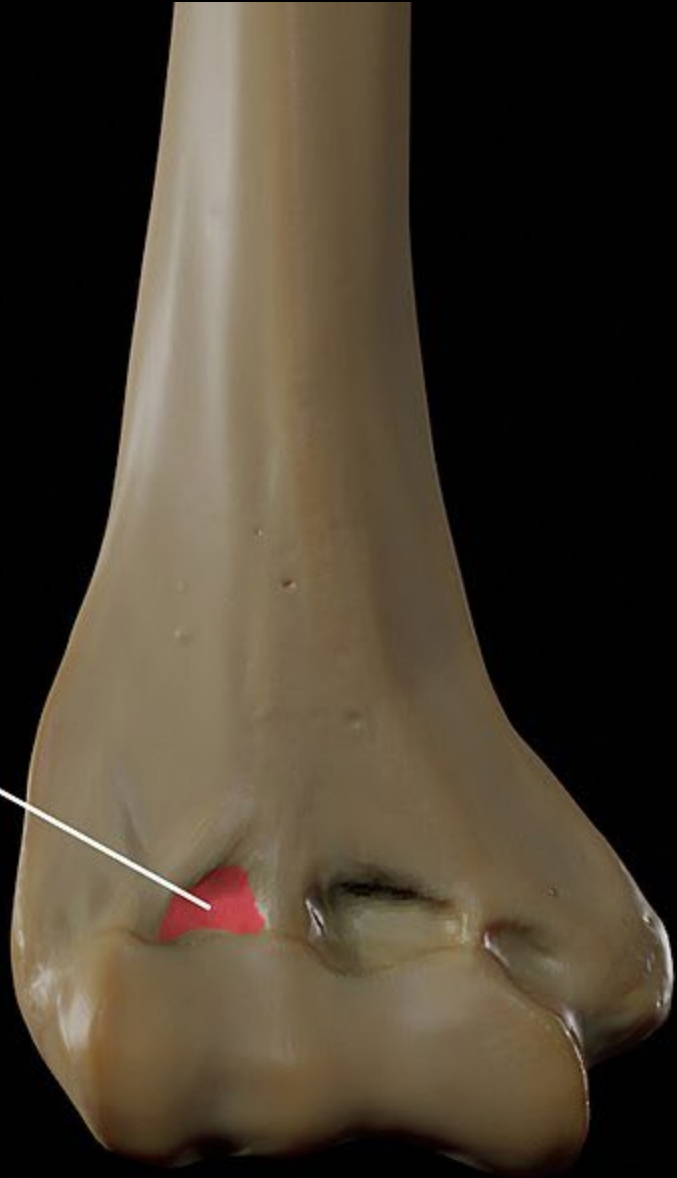

Radial Fossa

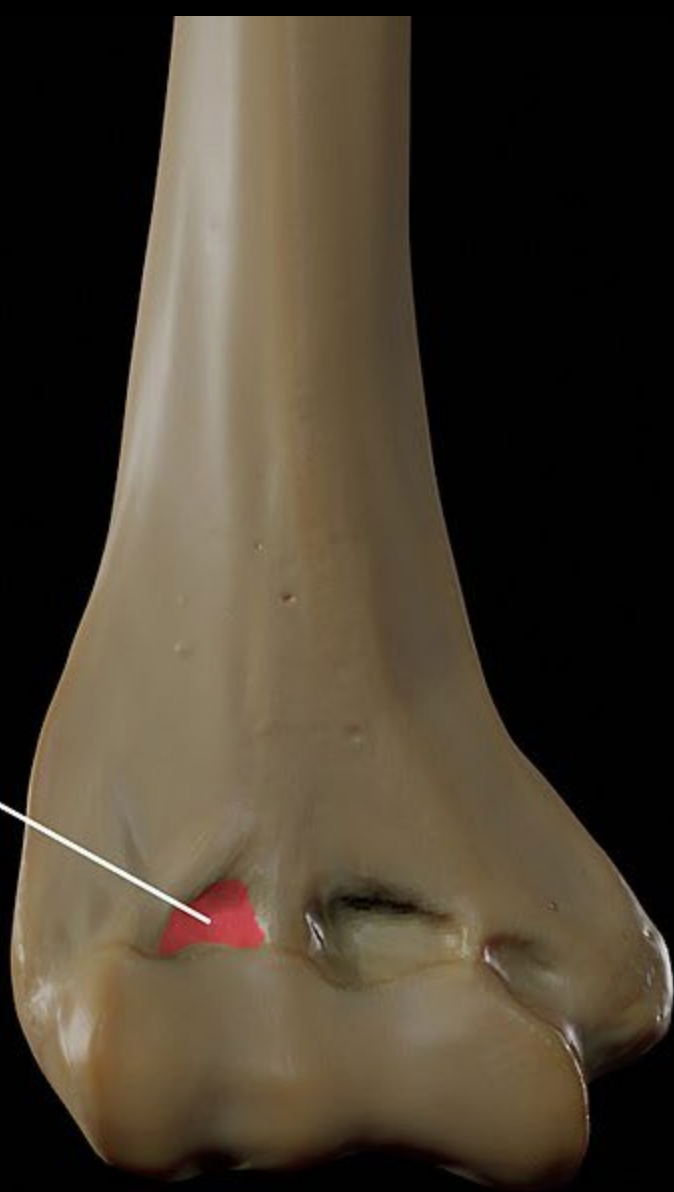

?



?

Capitulum

Trochlea





?



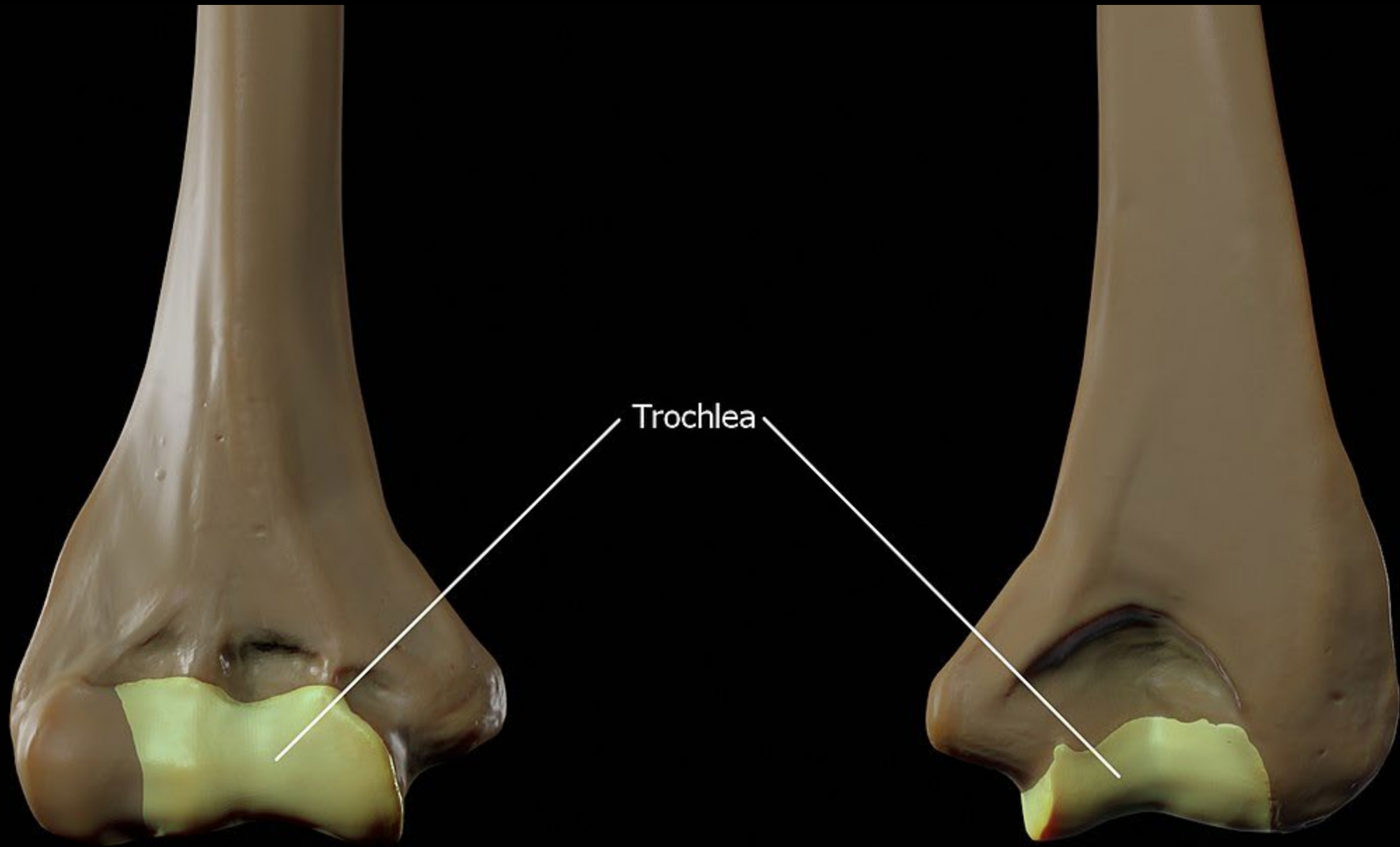



Lateral Epicondyle

Medial Epicondyle



HUMERUS

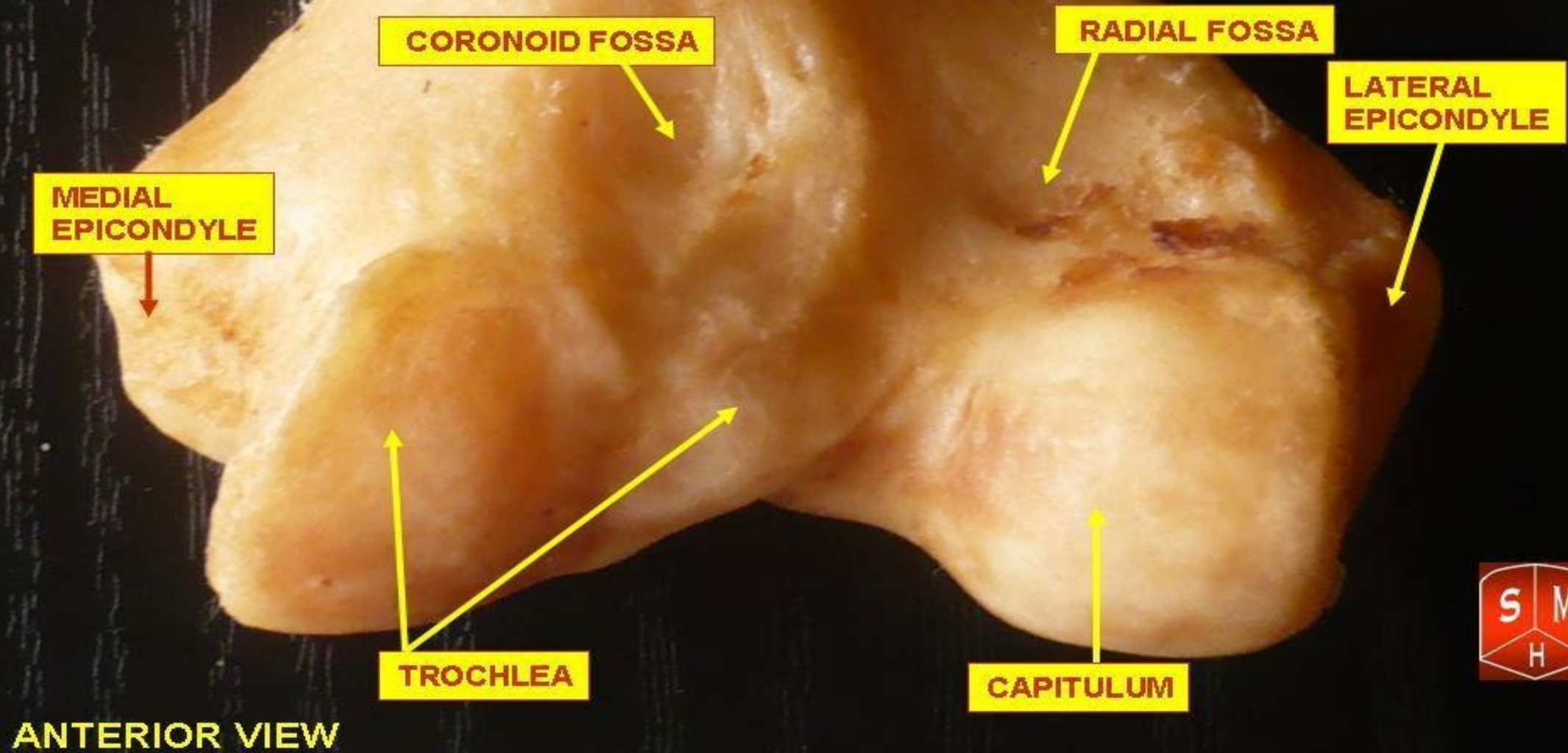

HUMERUS

LATERAL
EPICONDYLE

OLECRANON FOSSA

MEDIAL
EPICONDYLE

TROCHLEA

POSTERIOR VIEW

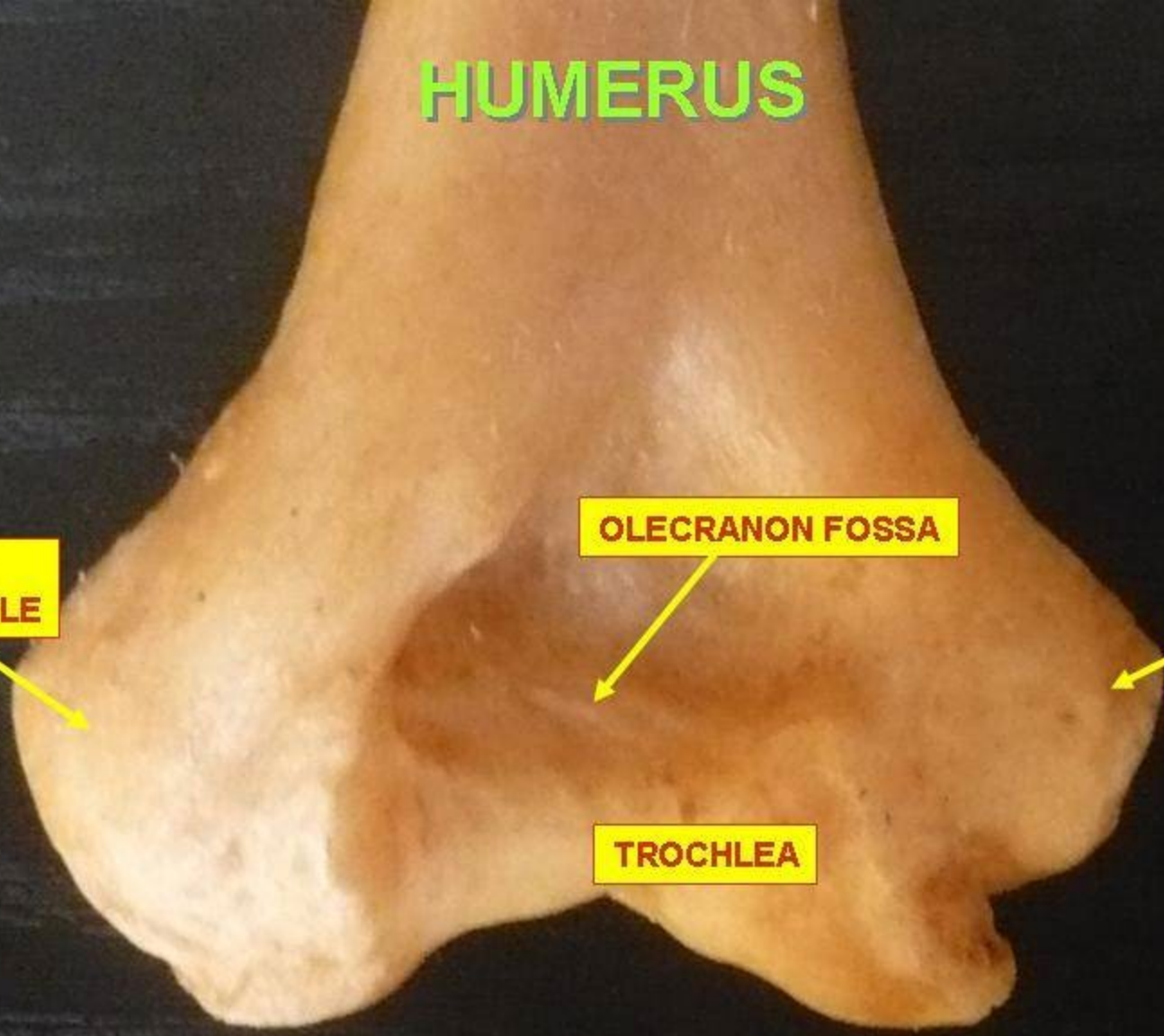

GREATER TUBERCLE

HEAD OF HUMERUS

ANATOMICAL NECK

SURGICAL NECK

HUMERUS

POSTERIOR VIEW



Humerus, lateral view, right side

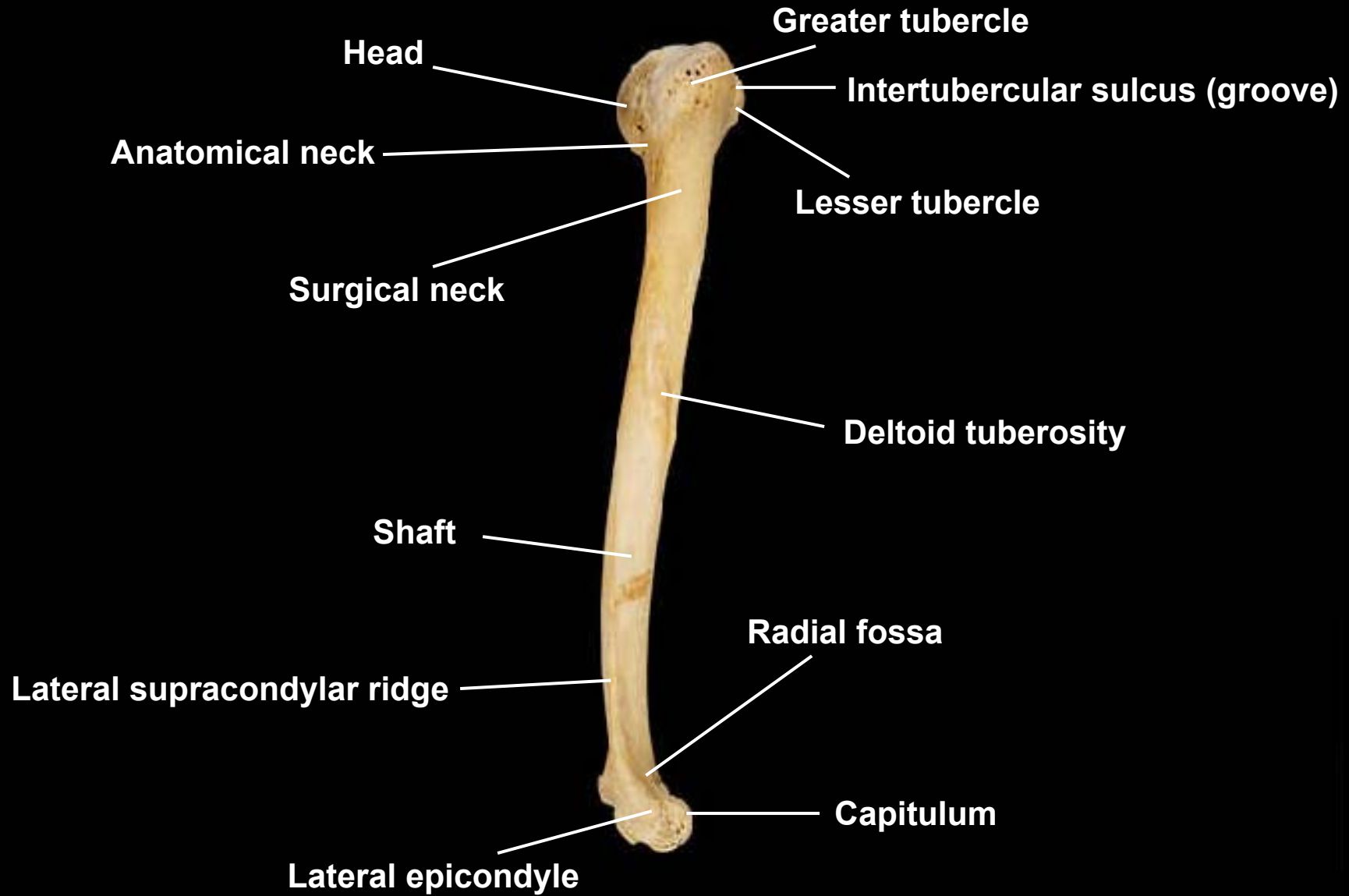

Humerus, posterior view, right side

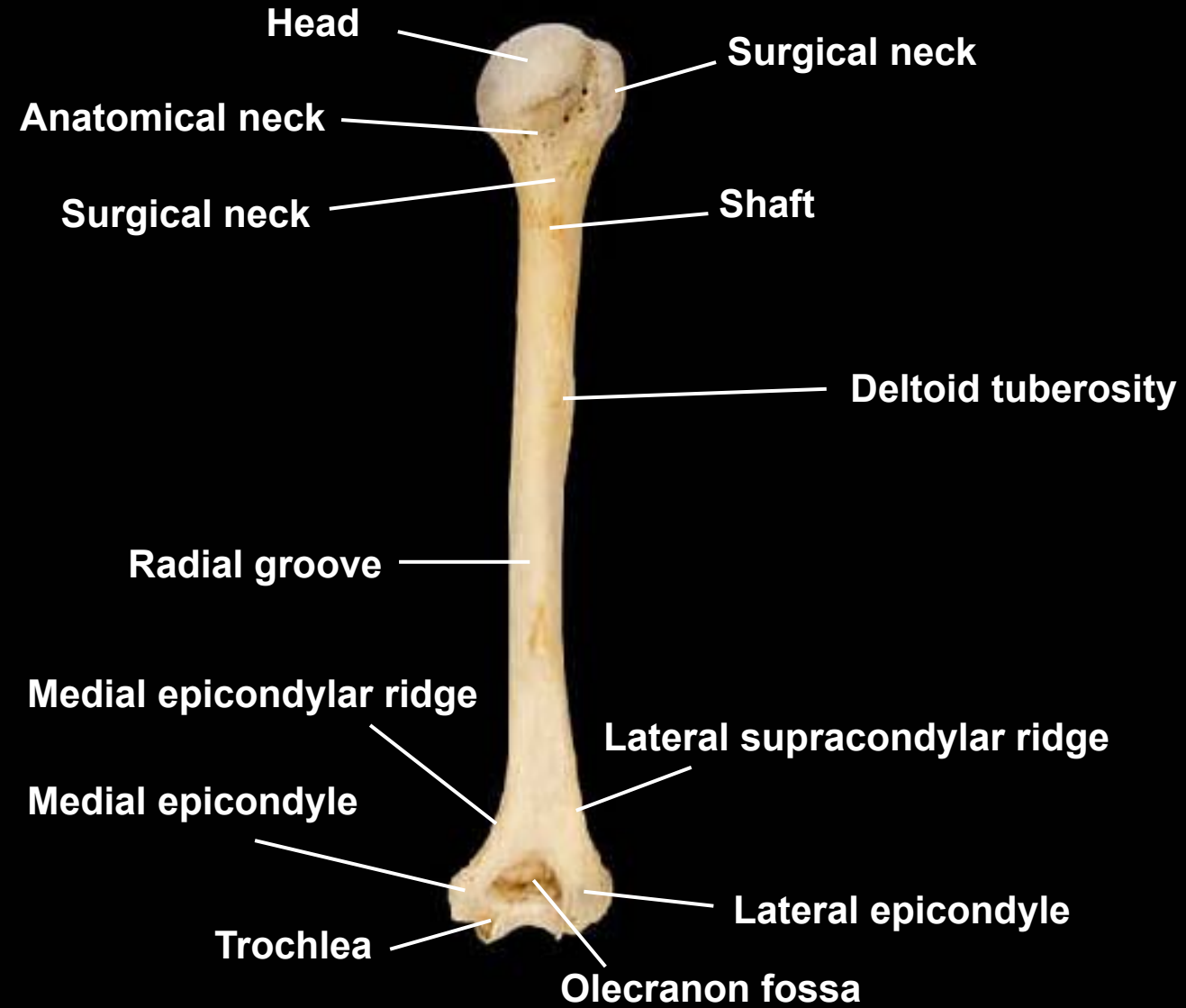

Humerus, medial view, right side



Humerus, medial view, right side

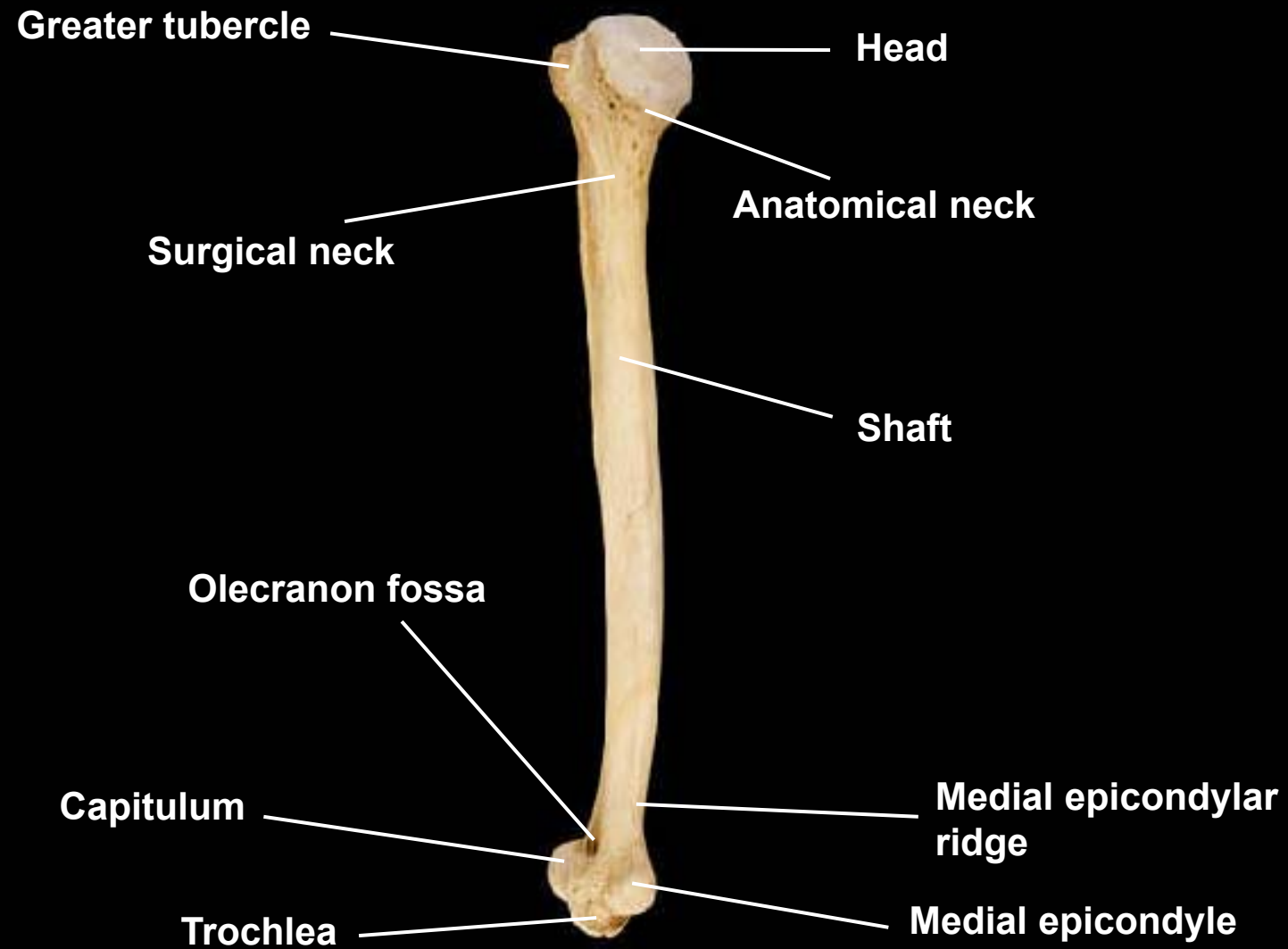



Humerus, anterior view



Capitulum
Medial epicondyle

This block contains two labels with arrows pointing to the distal end of the humerus in the photograph. The label 'Capitulum' points to the small, rounded articular surface on the lateral side. The label 'Medial epicondyle' points to the larger, more prominent bony projection on the medial side.



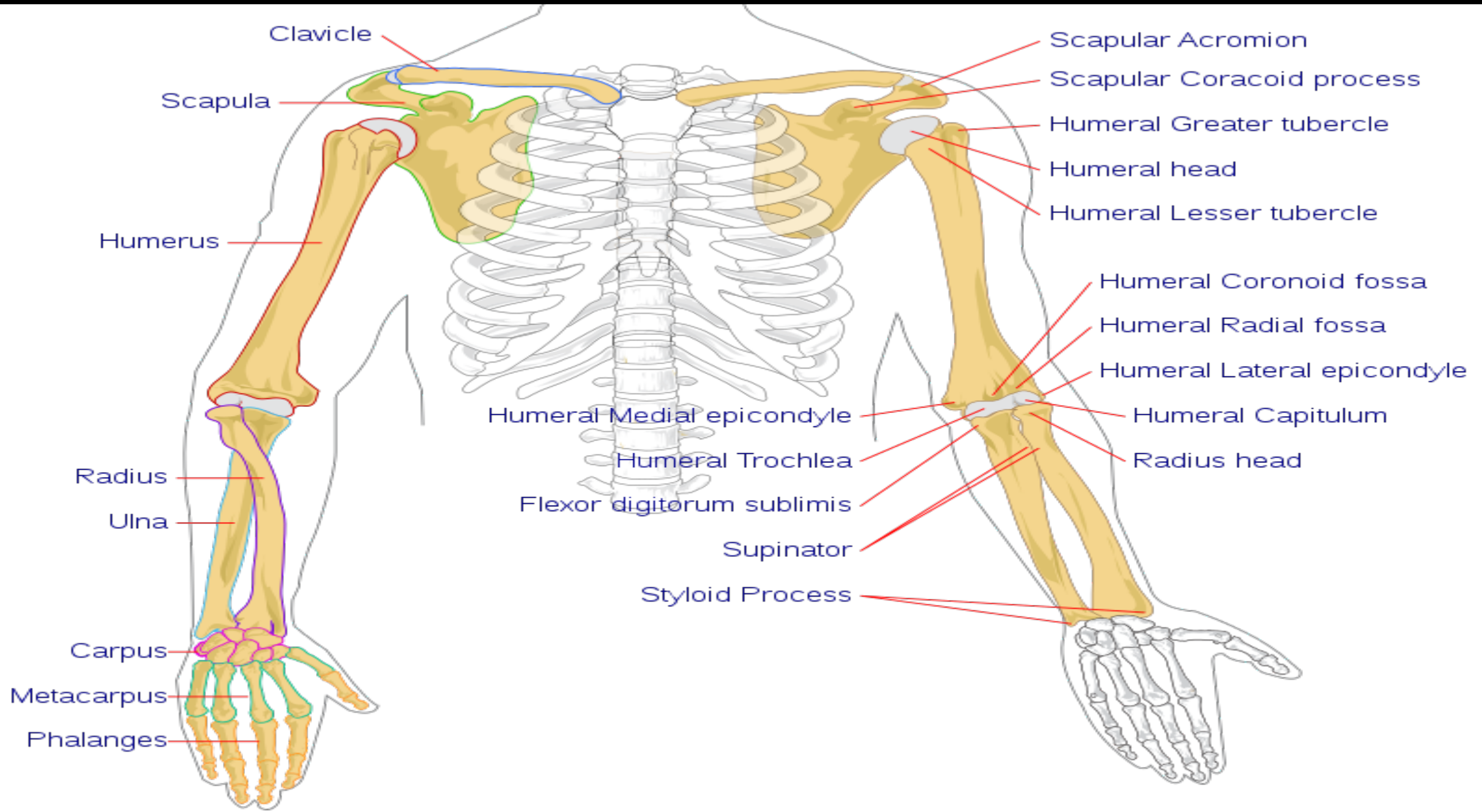

What these two bones named?

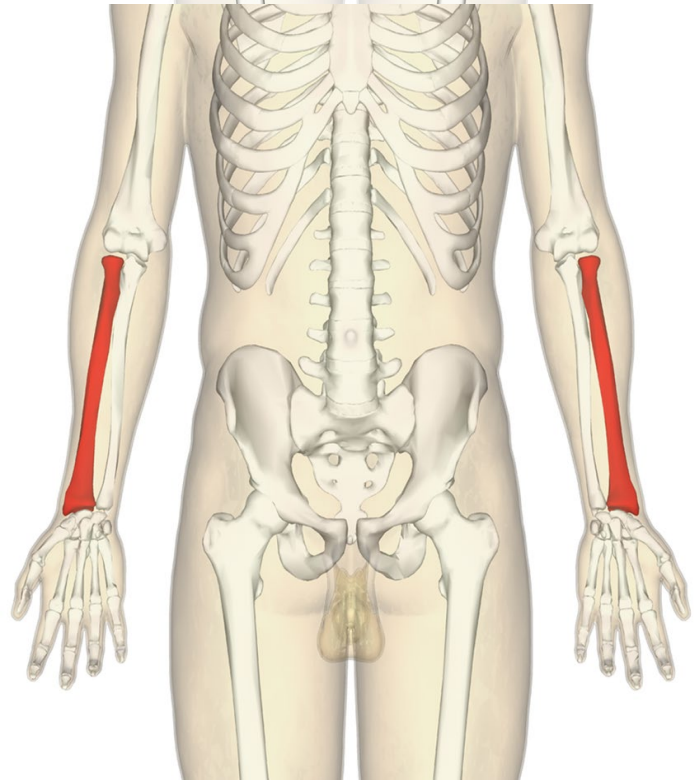
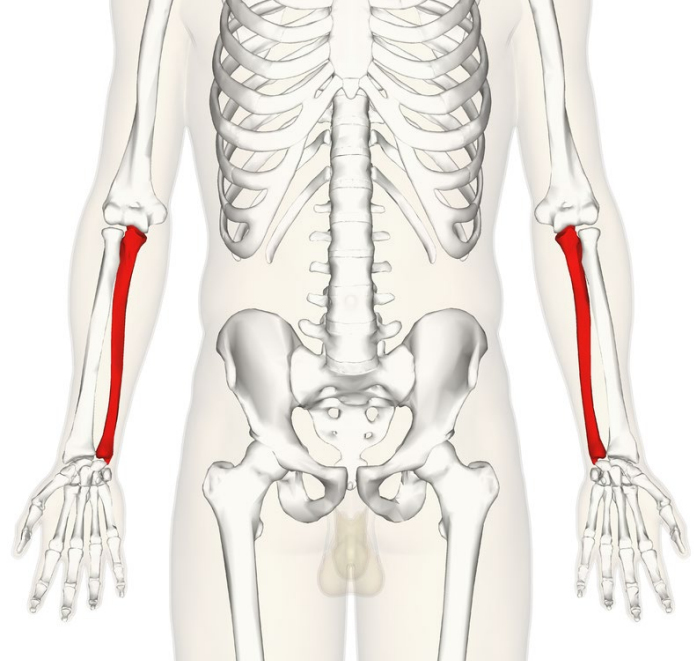

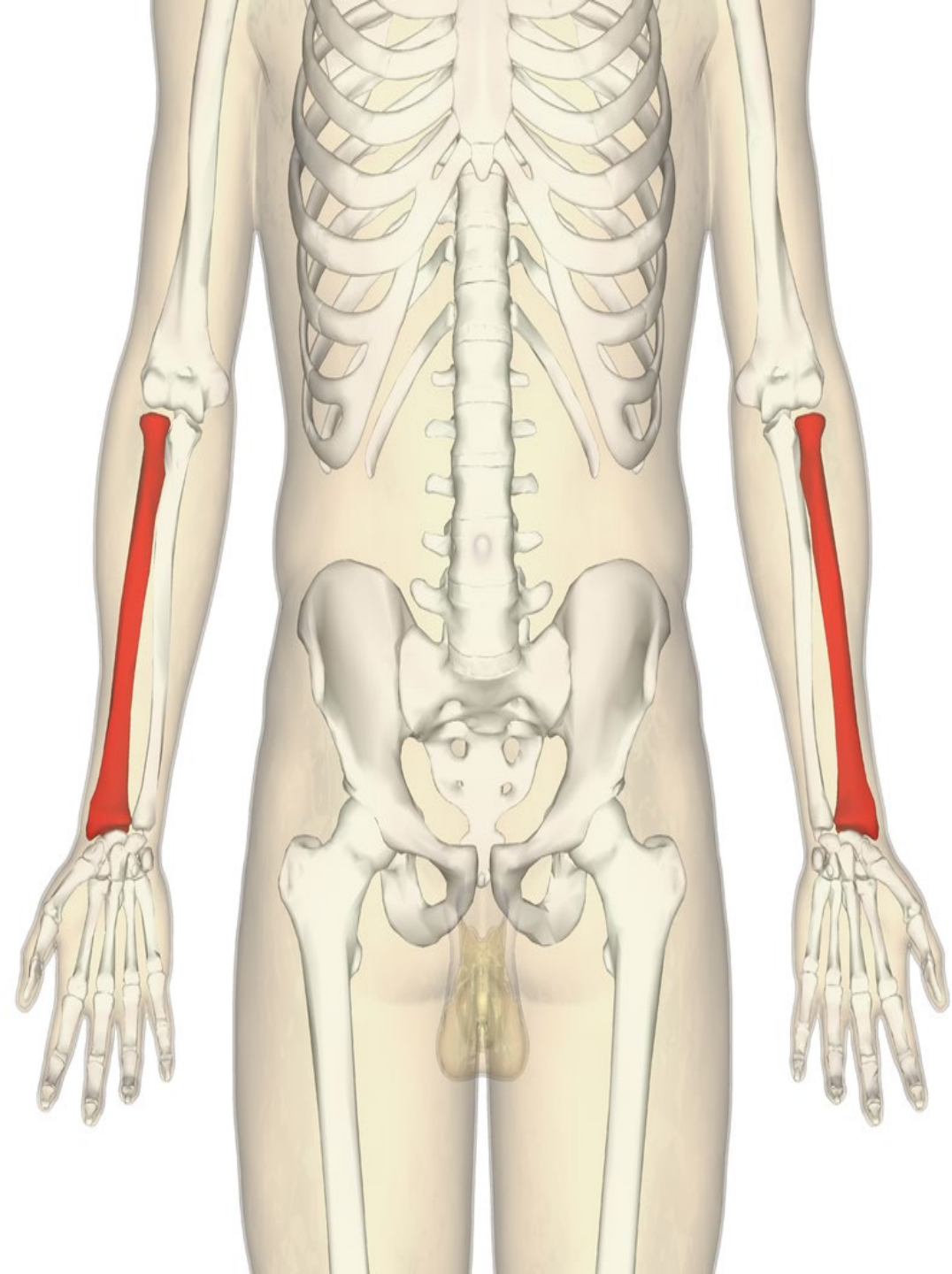

Ulna & radius, anterior view, right side



Radial tuberosity

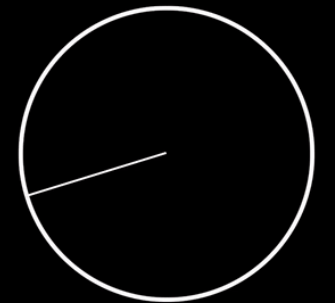
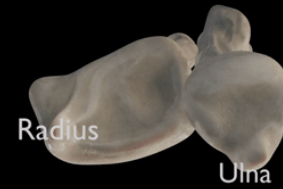

Ulna, anterior view, right side



Ulna, anterior view, right side

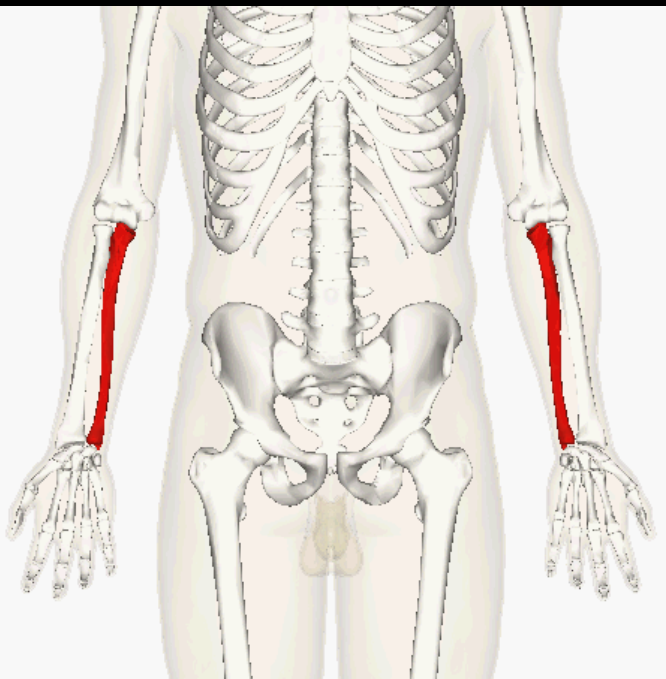
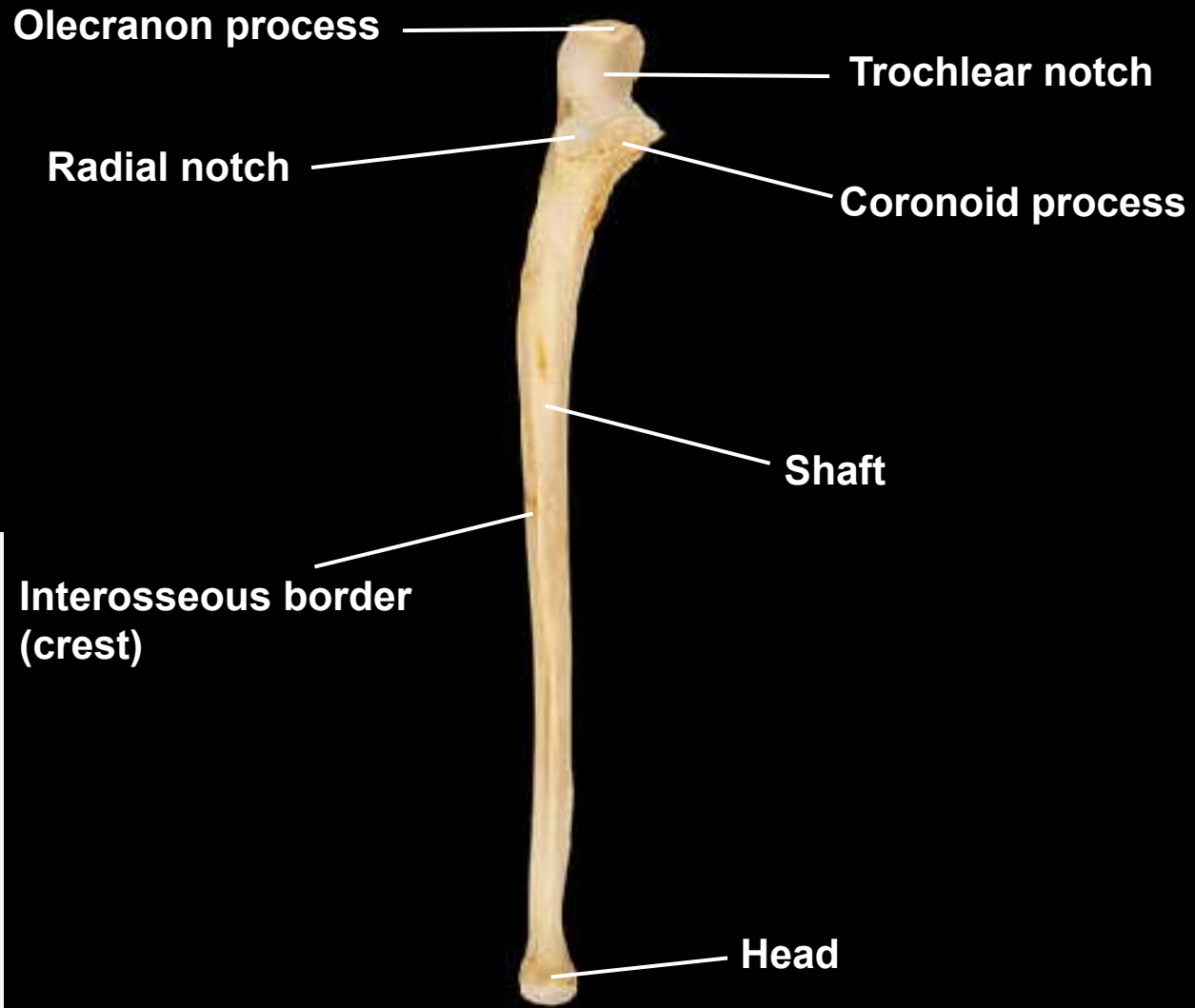

Ulna, lateral view, right side

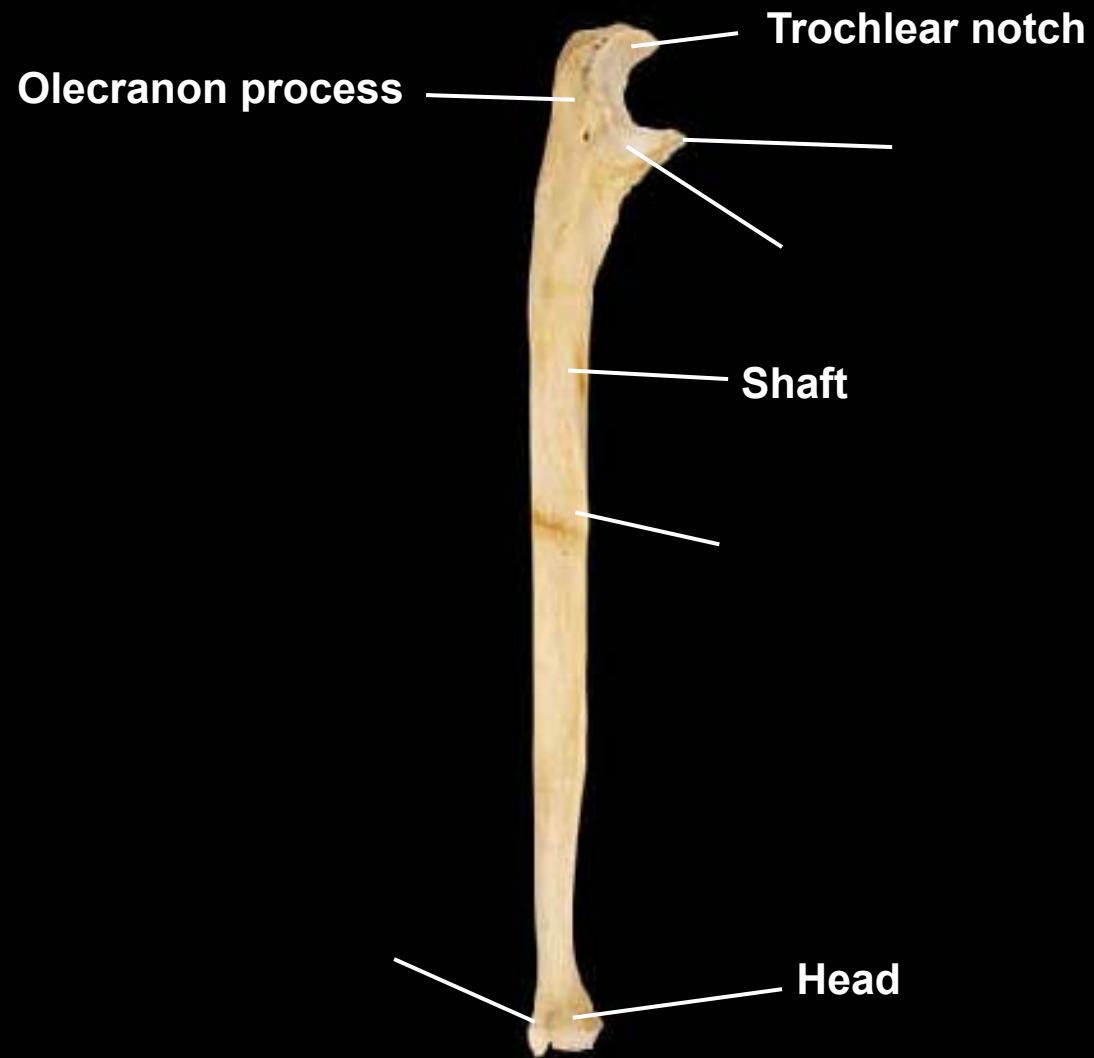

Ulna, lateral view, right side

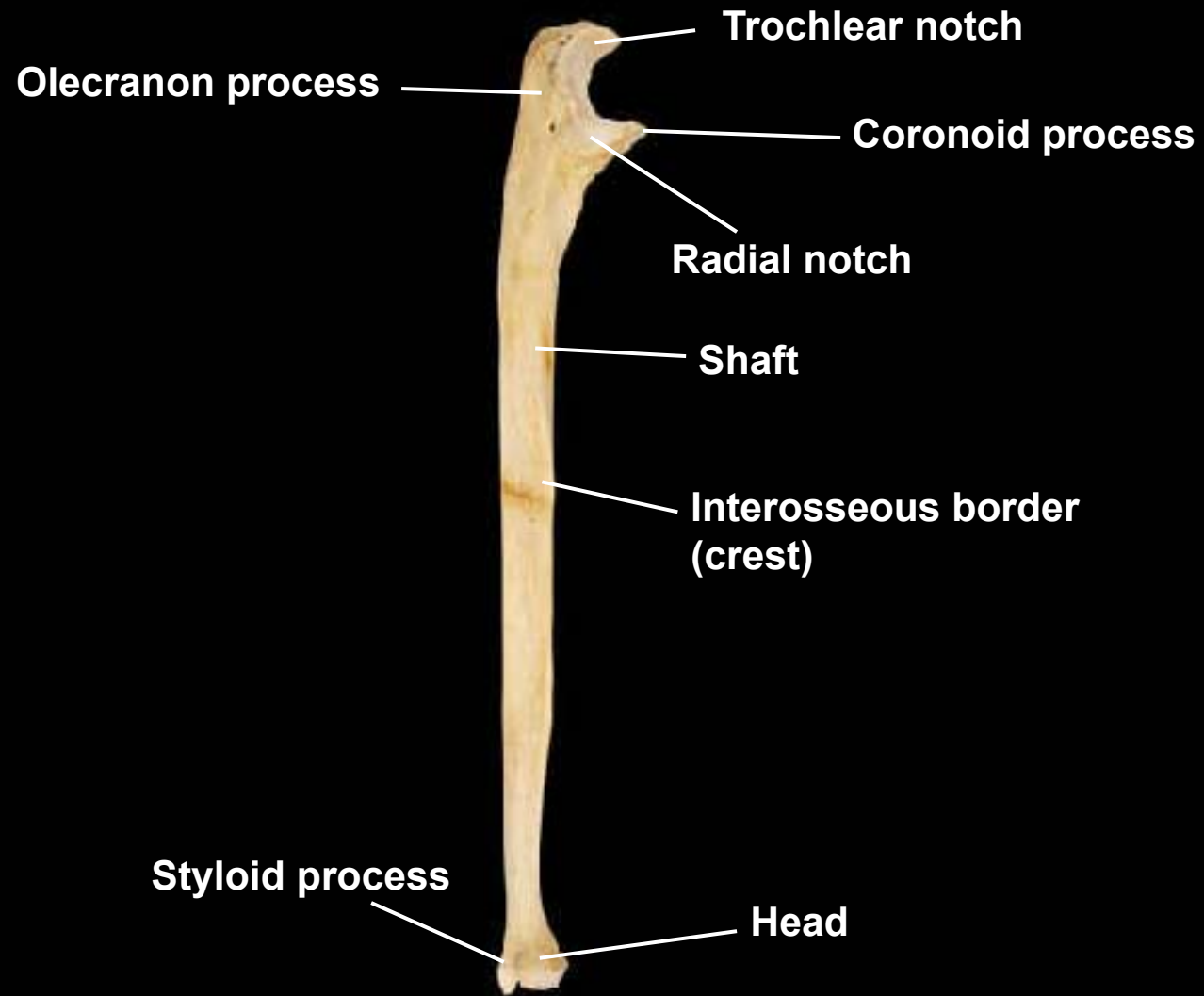

Ulna, posterior view, right side

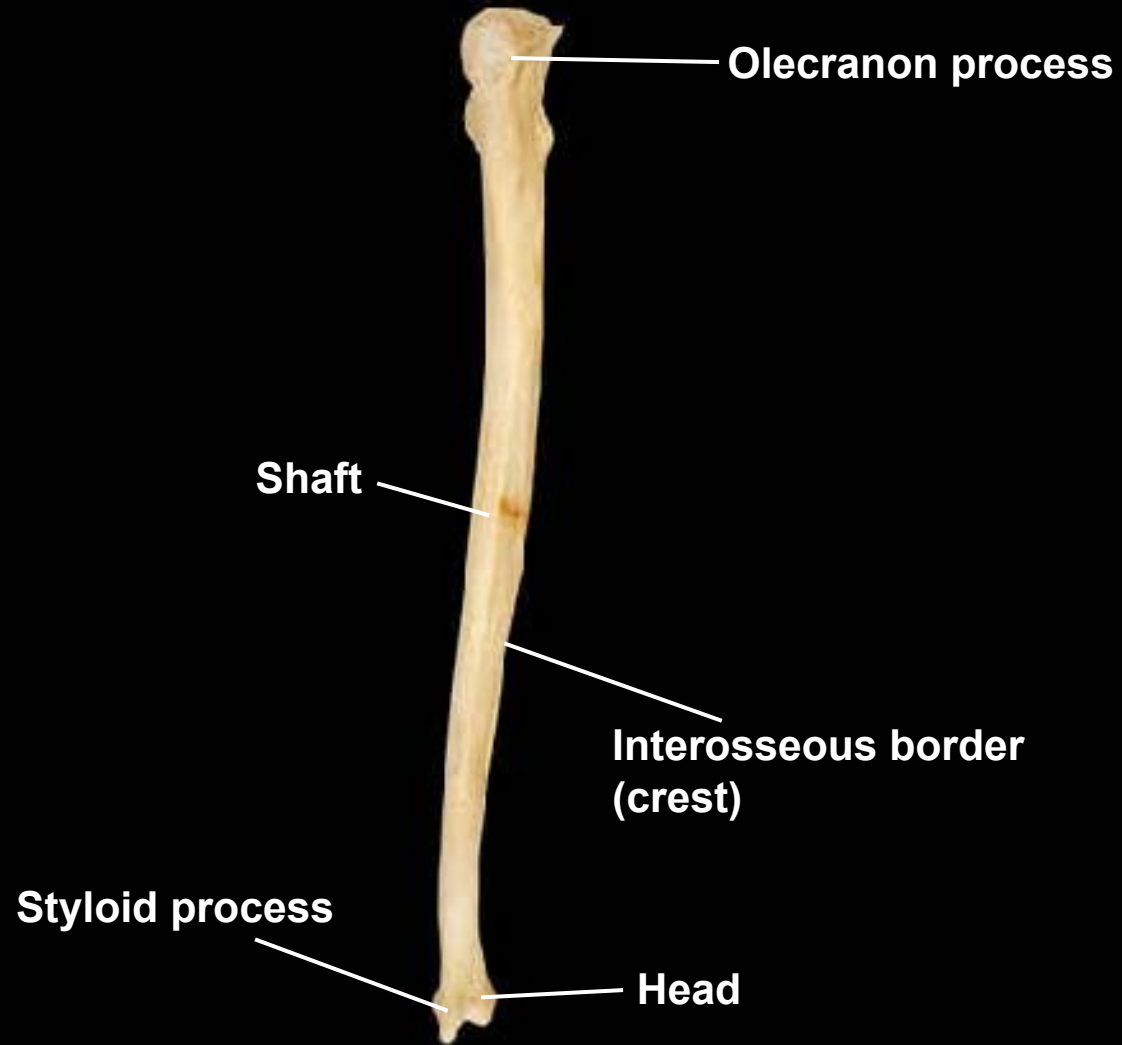

Ulna, medial view, right side

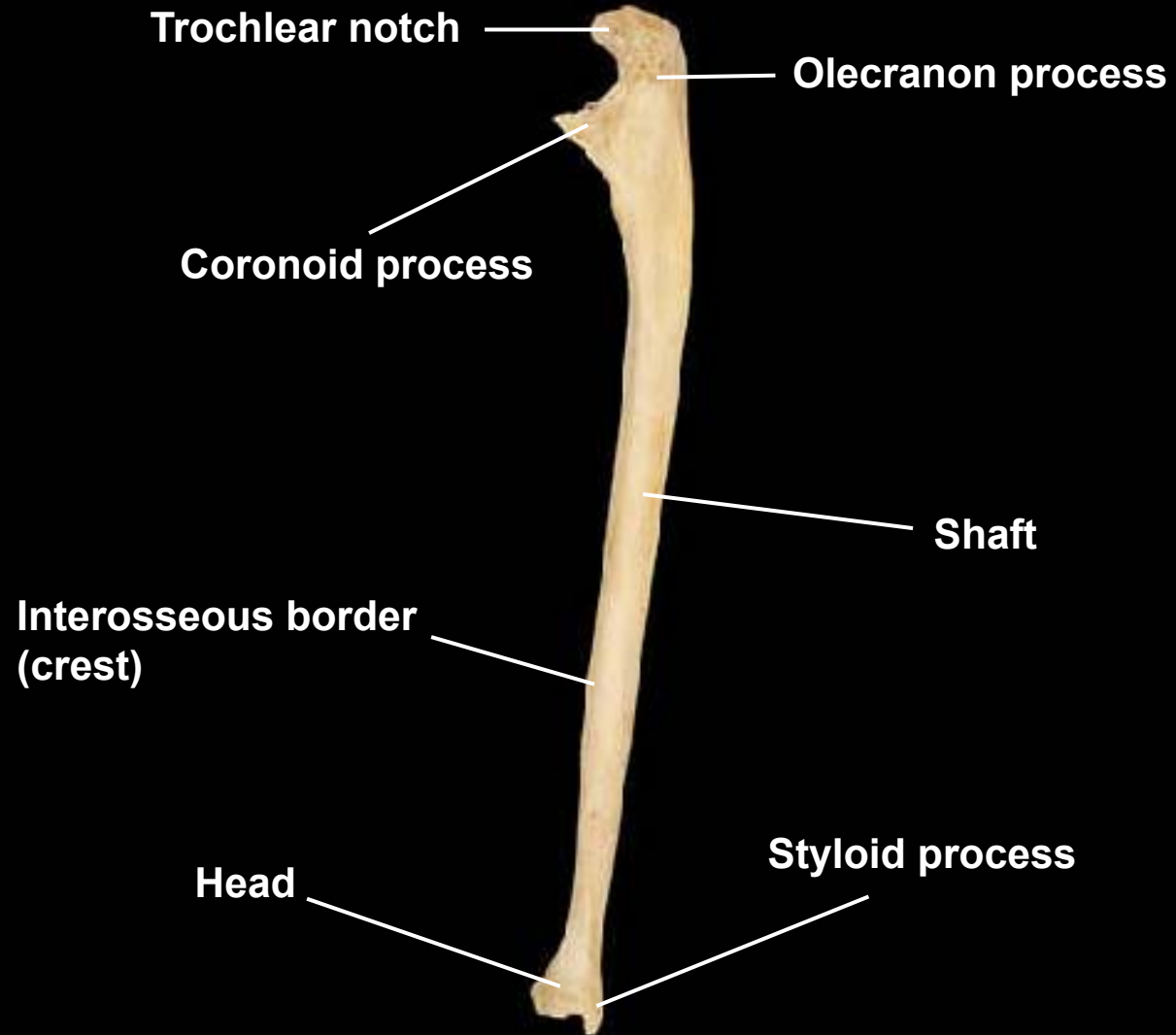



Radius, anterior view, right side





Radius, anterior view, right side



Styloid process

Radius, lateral view, right side

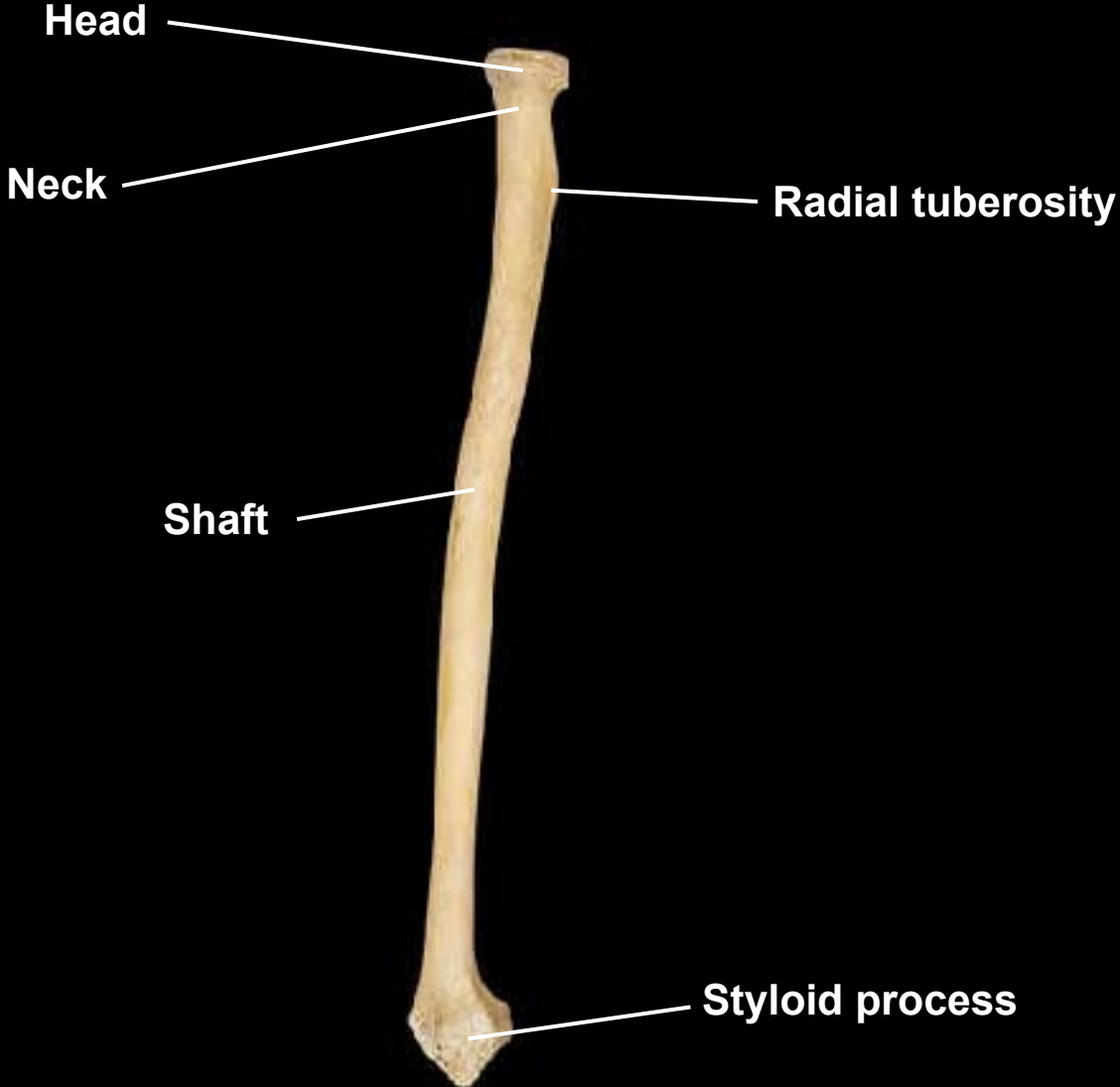

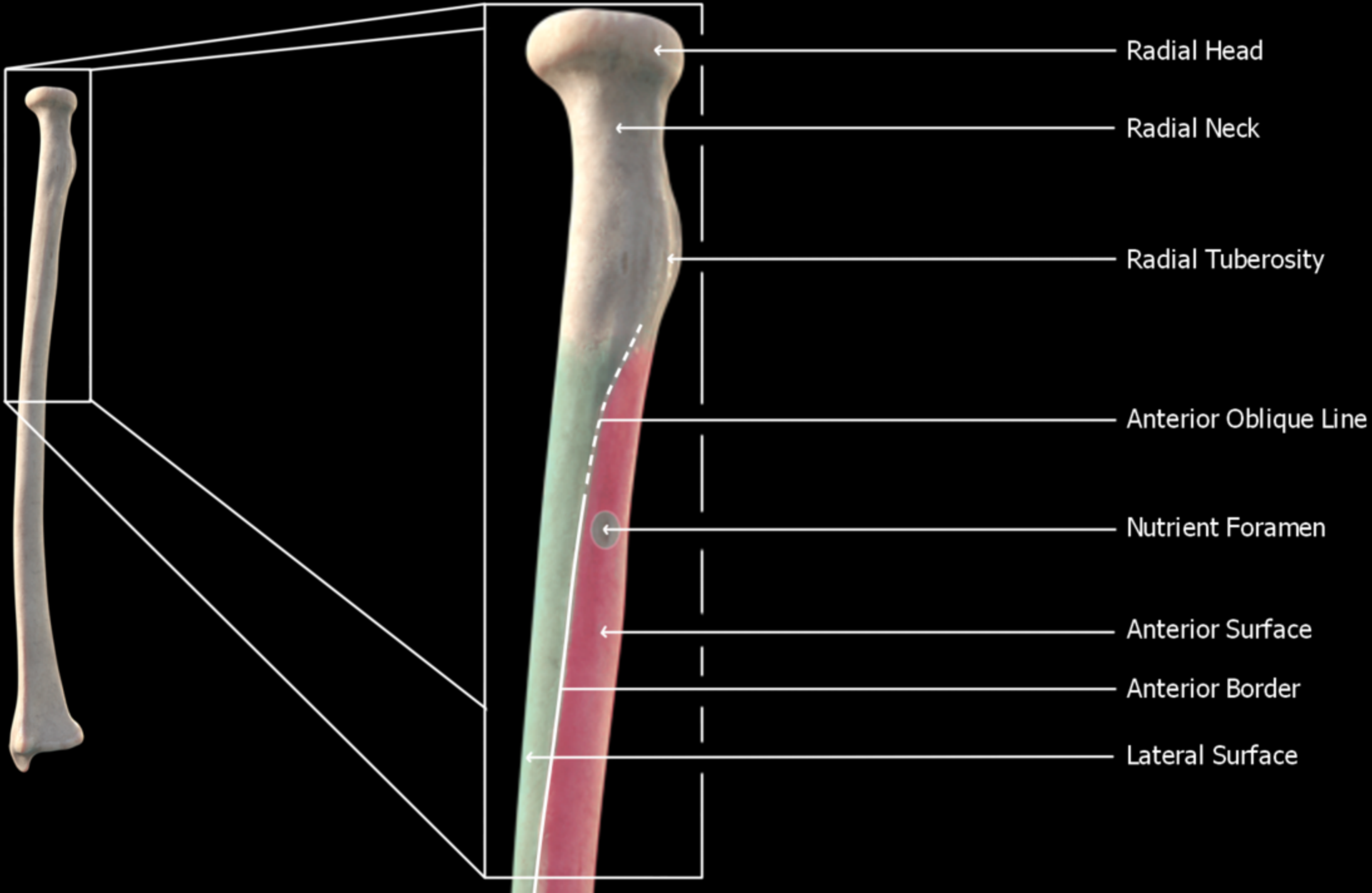

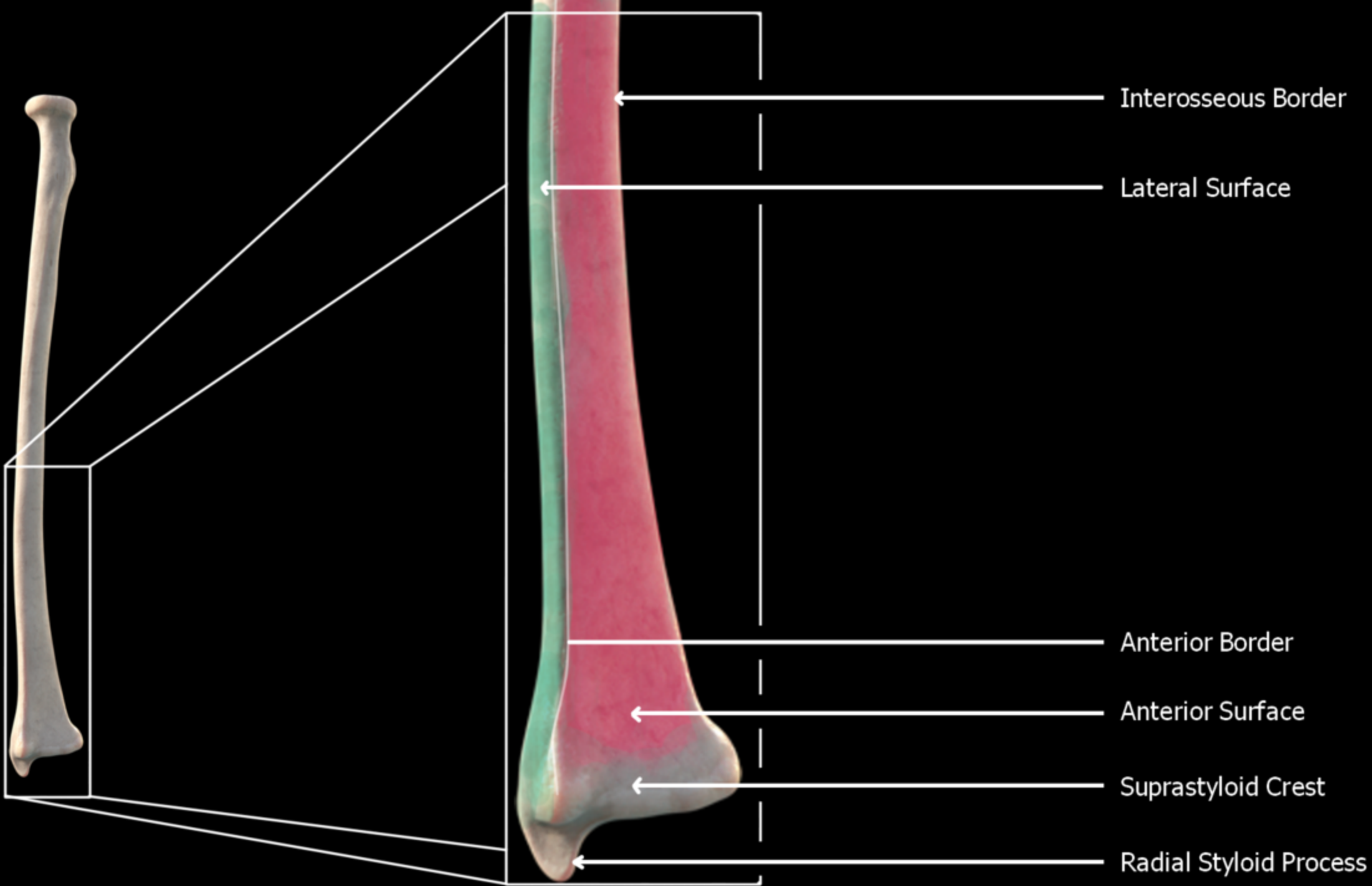

The Hand

Bones of the hand, posterior view, right side

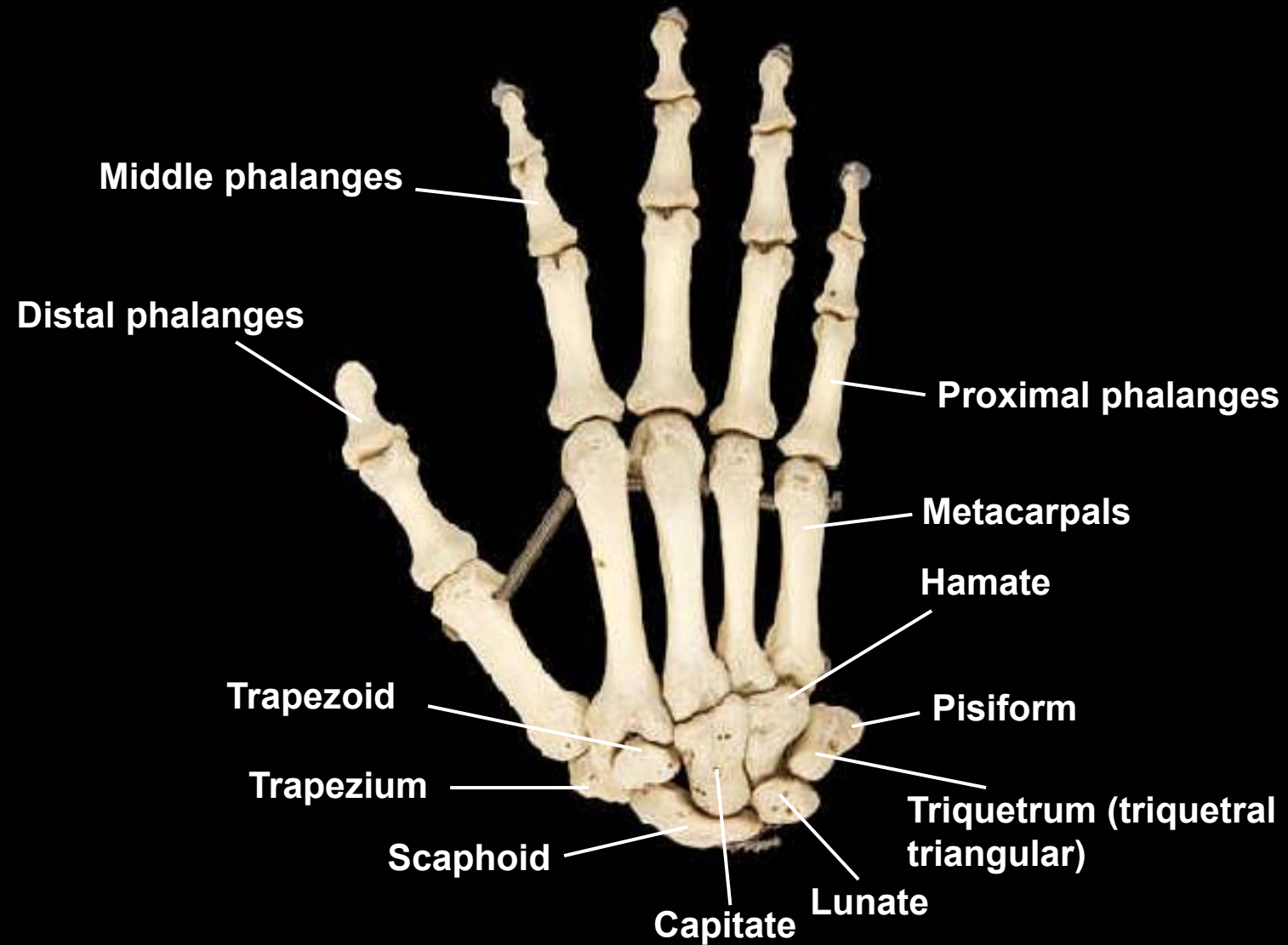

Bones of the hand, anterior view, right side

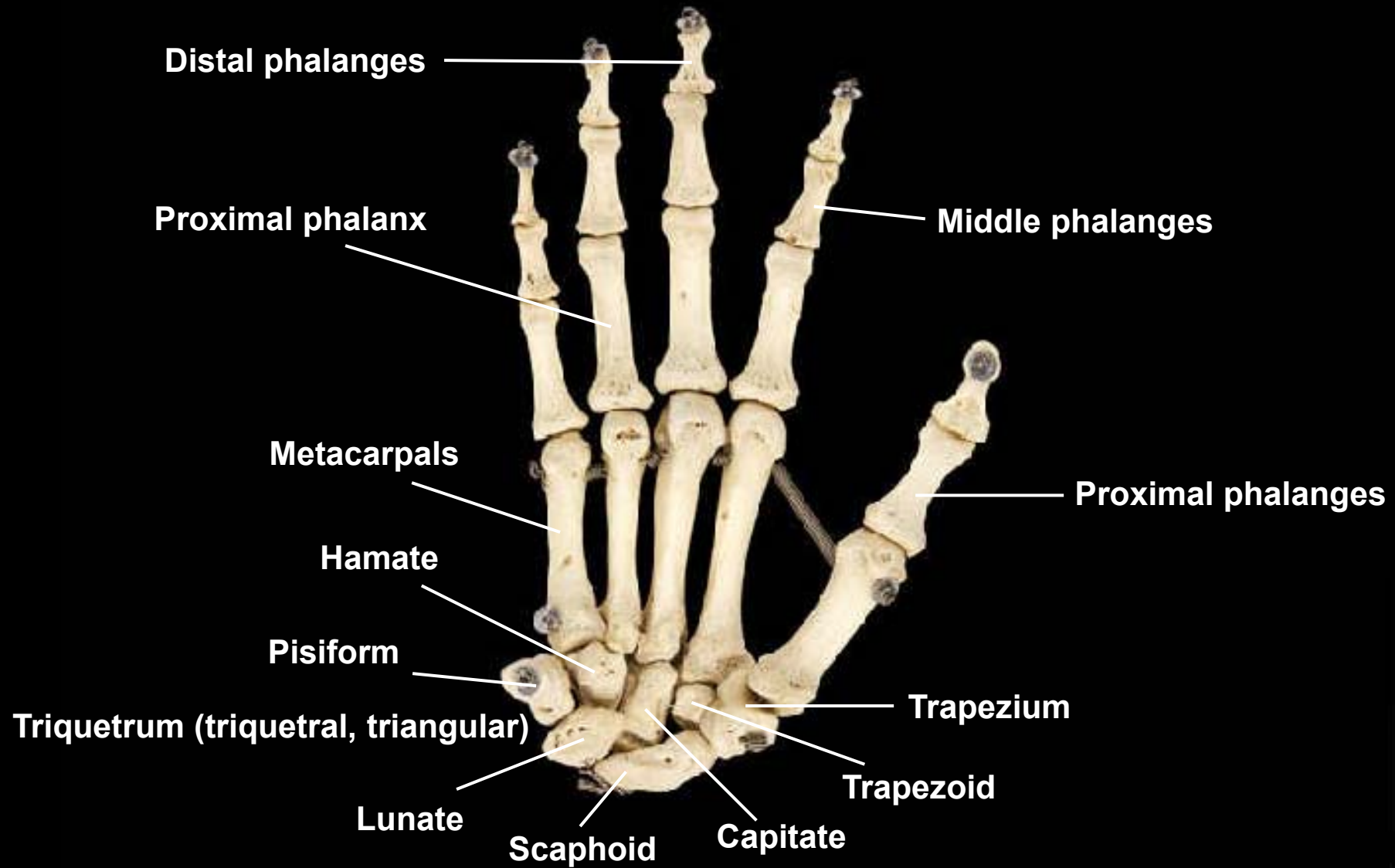

Hand, posterior view, right side

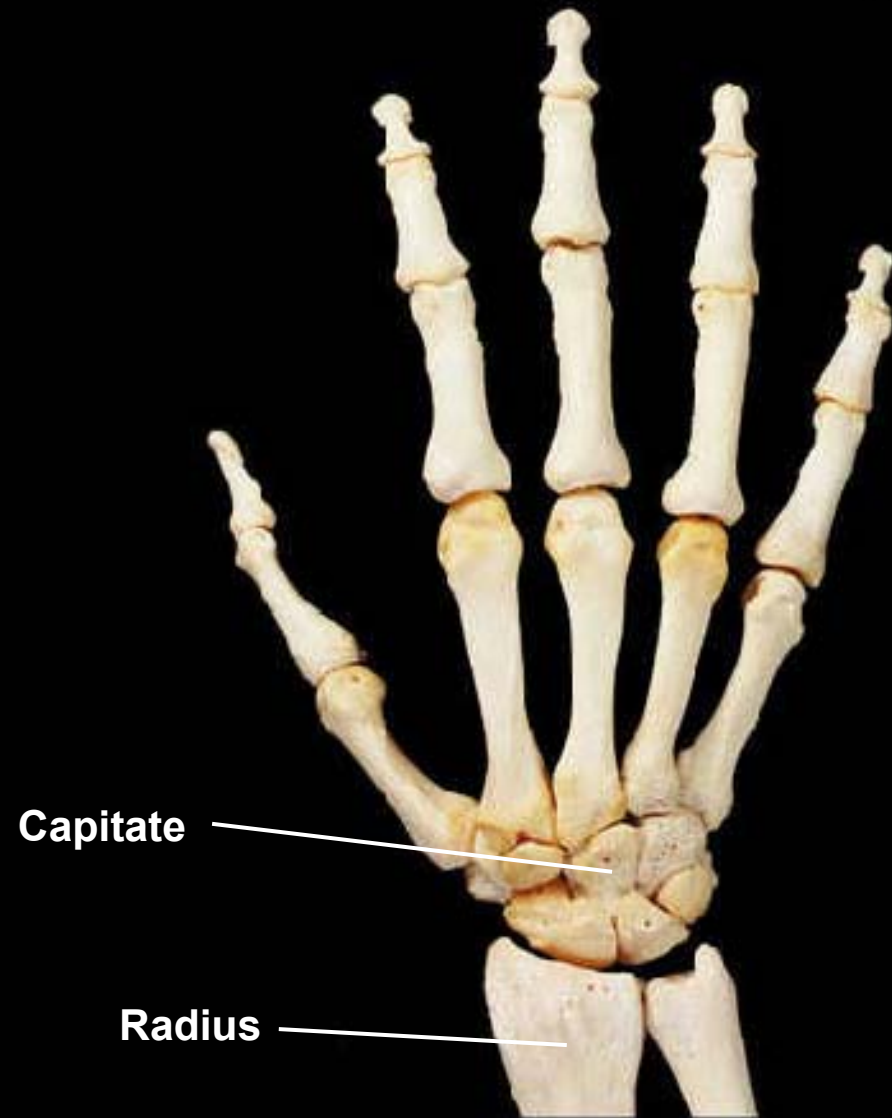

Capitate

Radius

Distal phalanges

Intermediate phalanges

Proximal phalanges

Metacarpals

Carpals

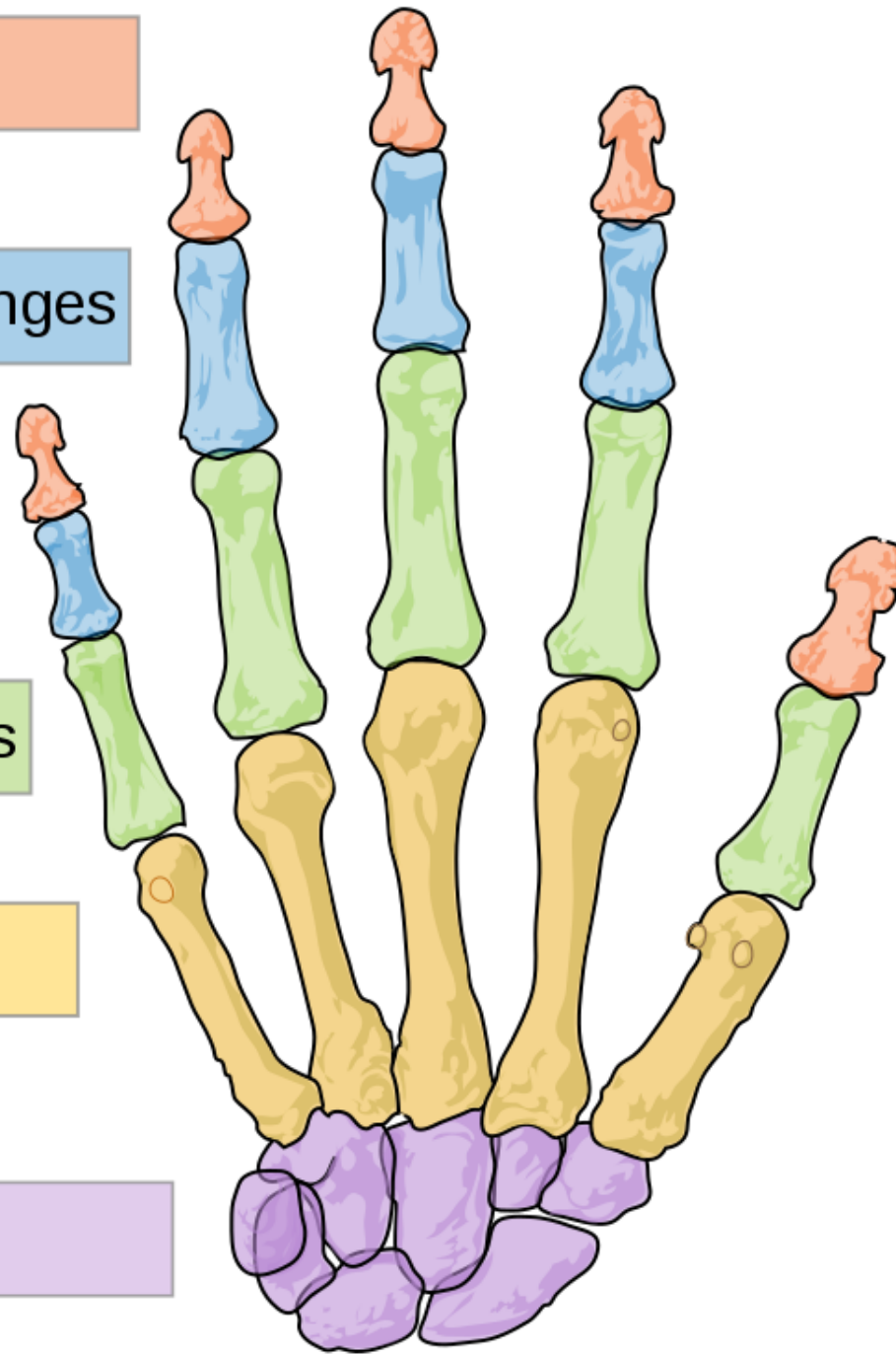

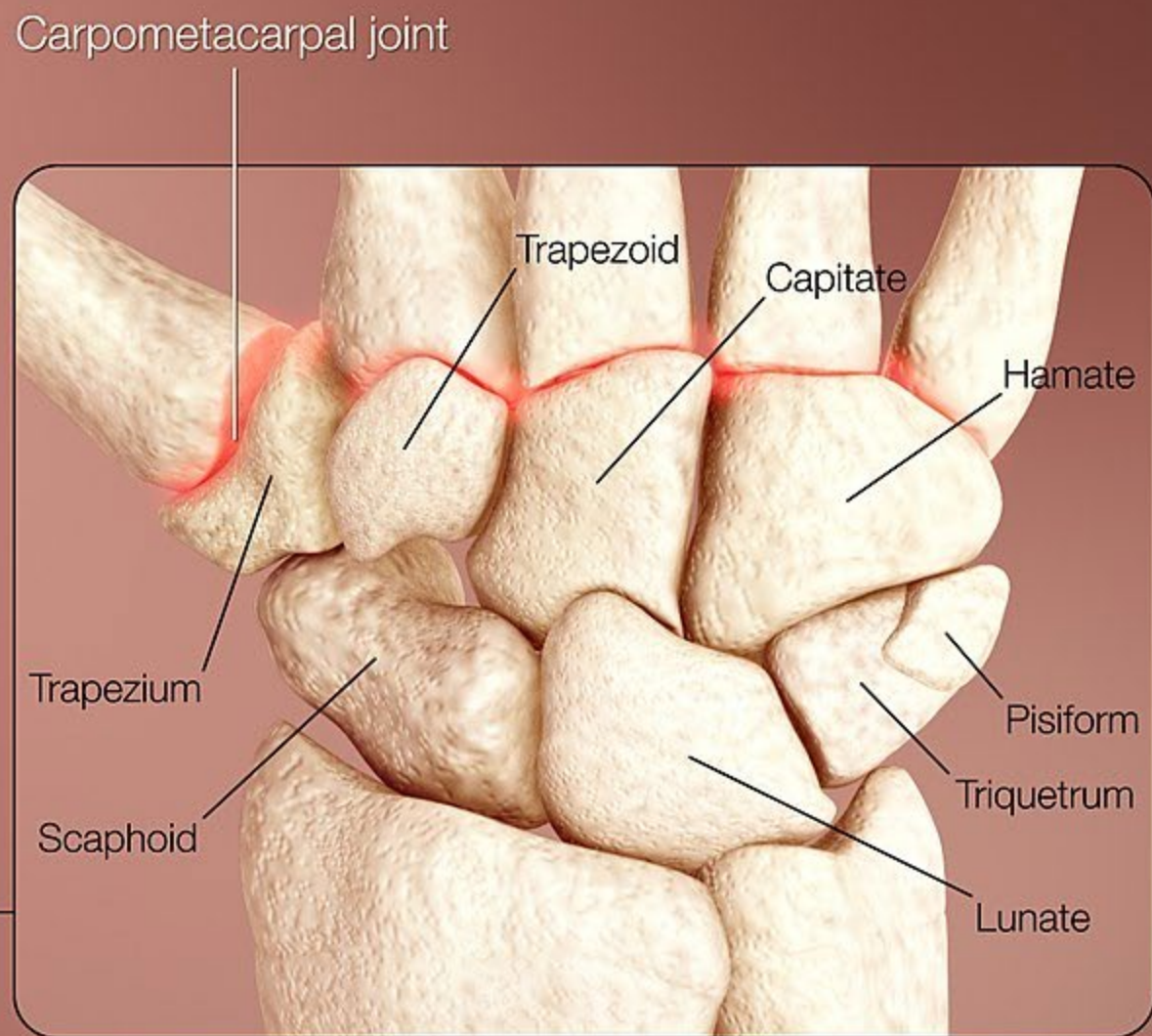

R



5

4

3

2

1



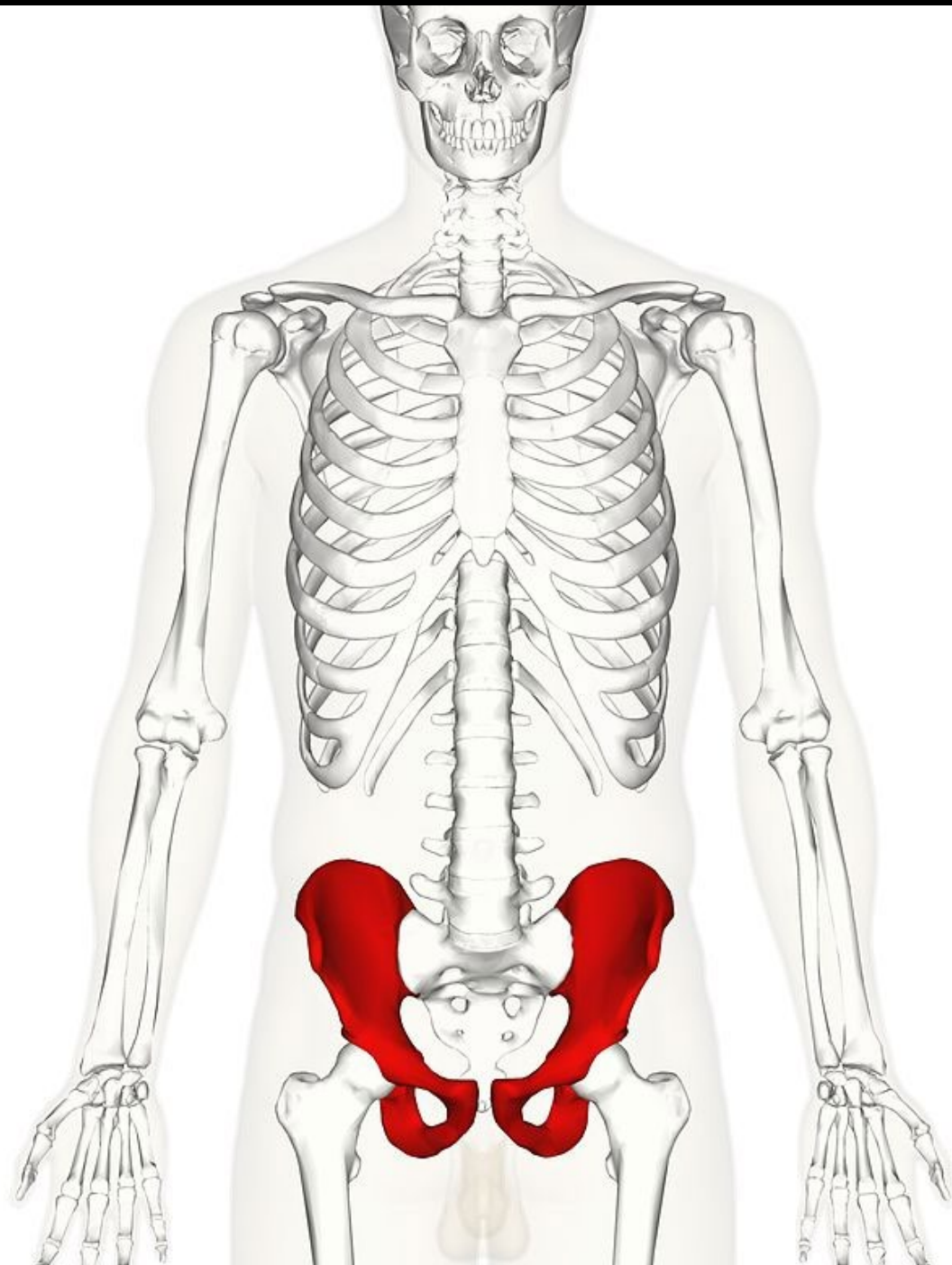

The Hips bones

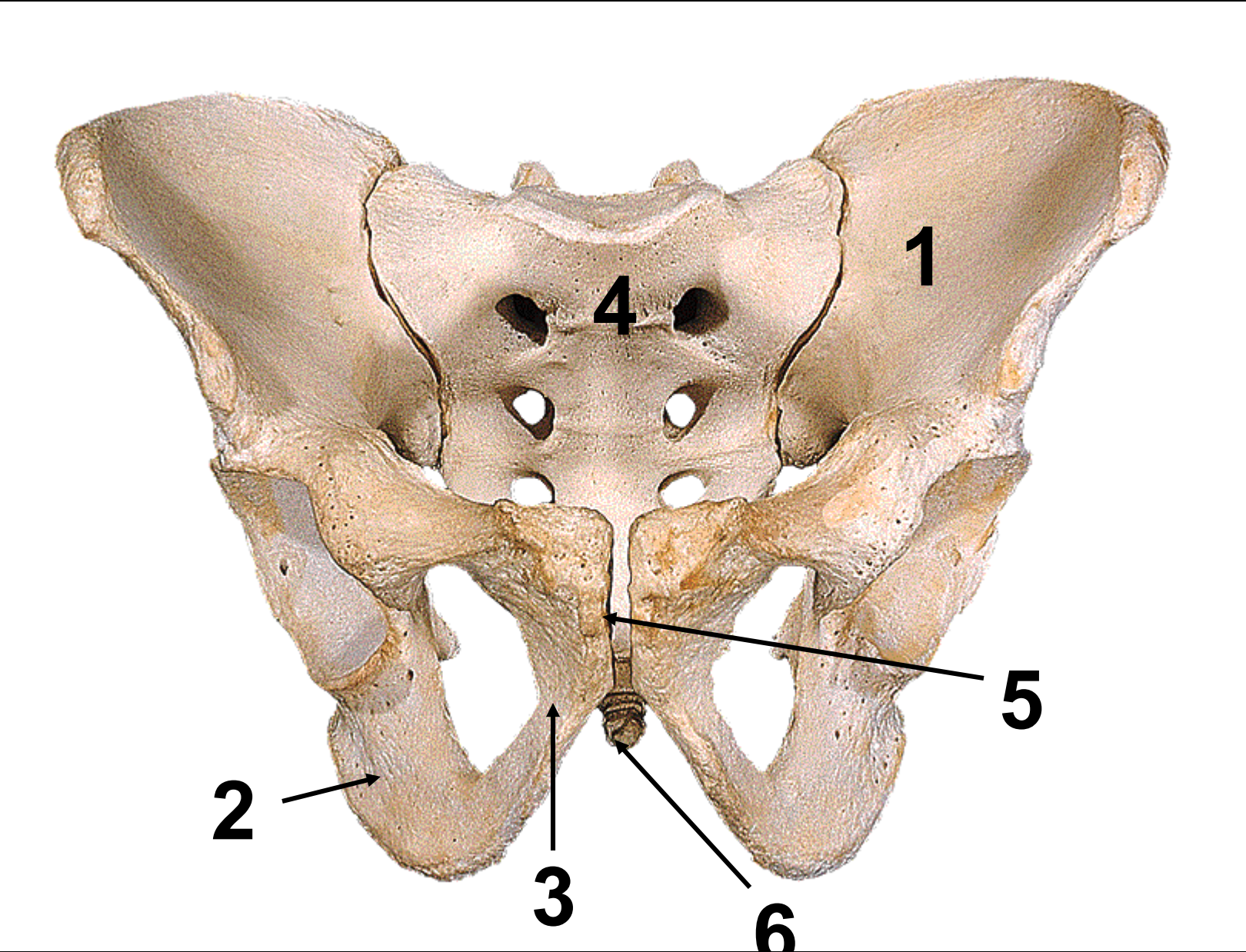

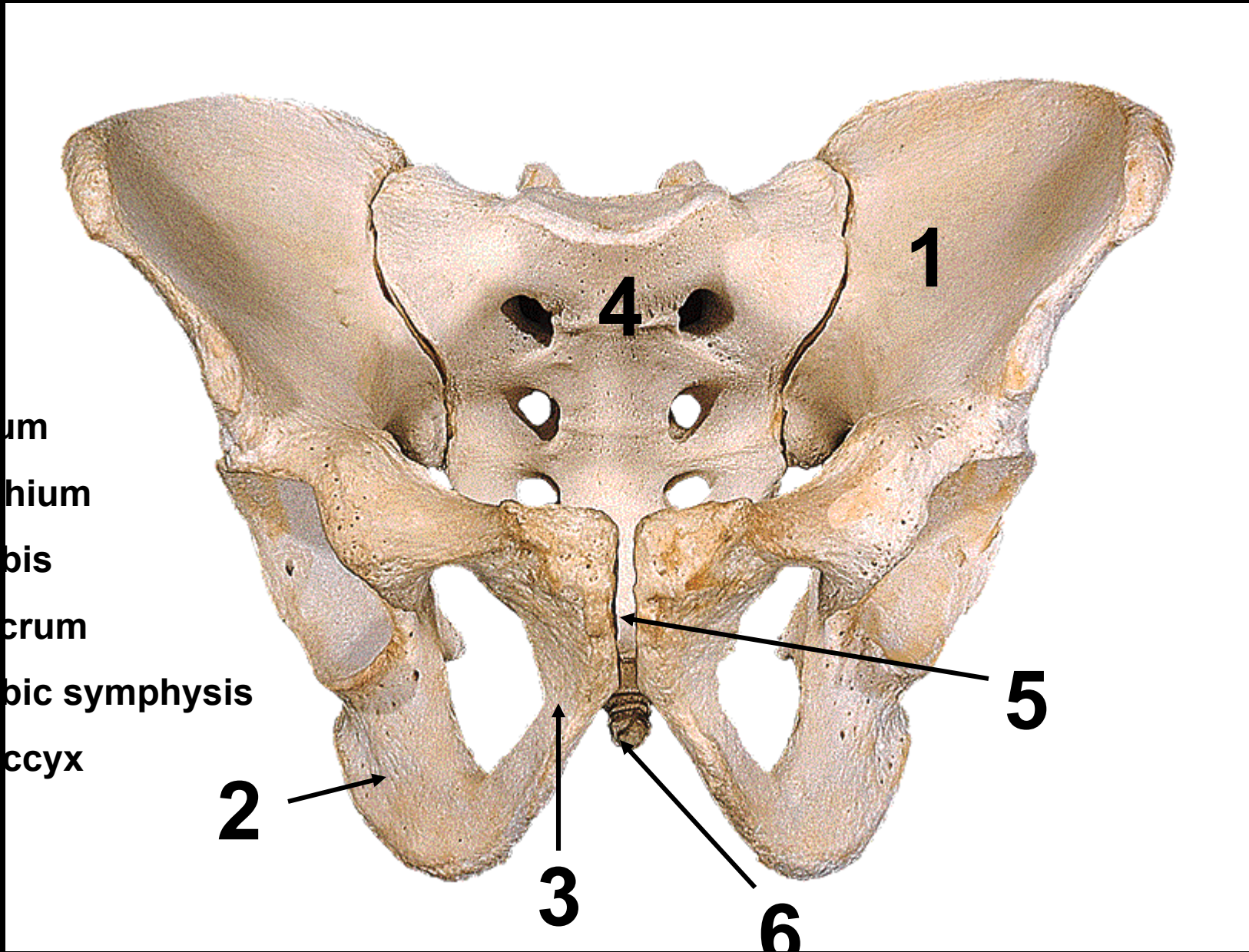

um

hium

ois

crum

bic symphysis

ccyx

2

3

4

1

5

6

Male Vs Female Pelvis



NARROW PUBIC ARCH

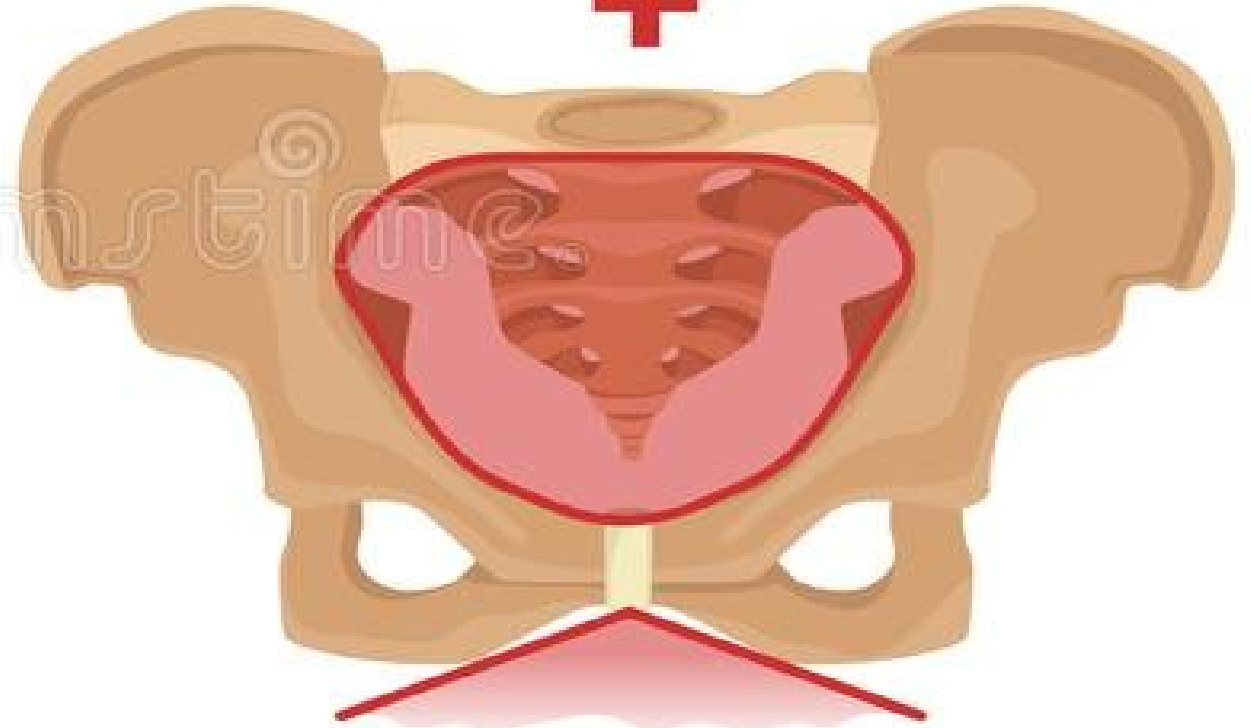

WIDE PUBIC ARCH

Hip bone, lateral view, right side

Posterior superior iliac spine

Posterior inferior iliac spine

Ischial spine
Lesser sciatic notch

Ischial tuberosity

Anterior superior iliac spine

Anterior inferior iliac spine

Inferior ramus of pubis

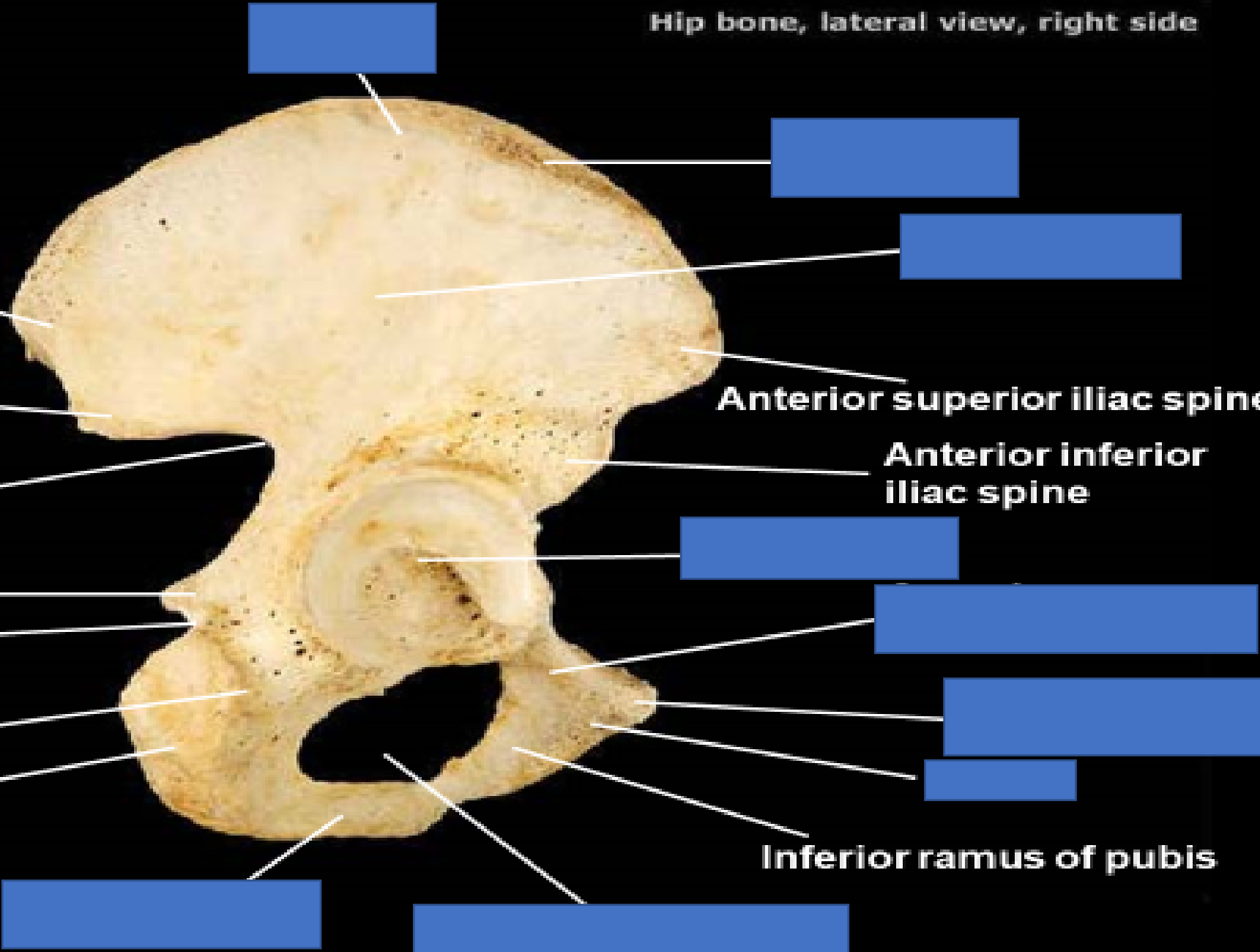

Hip bone, lateral view, right side

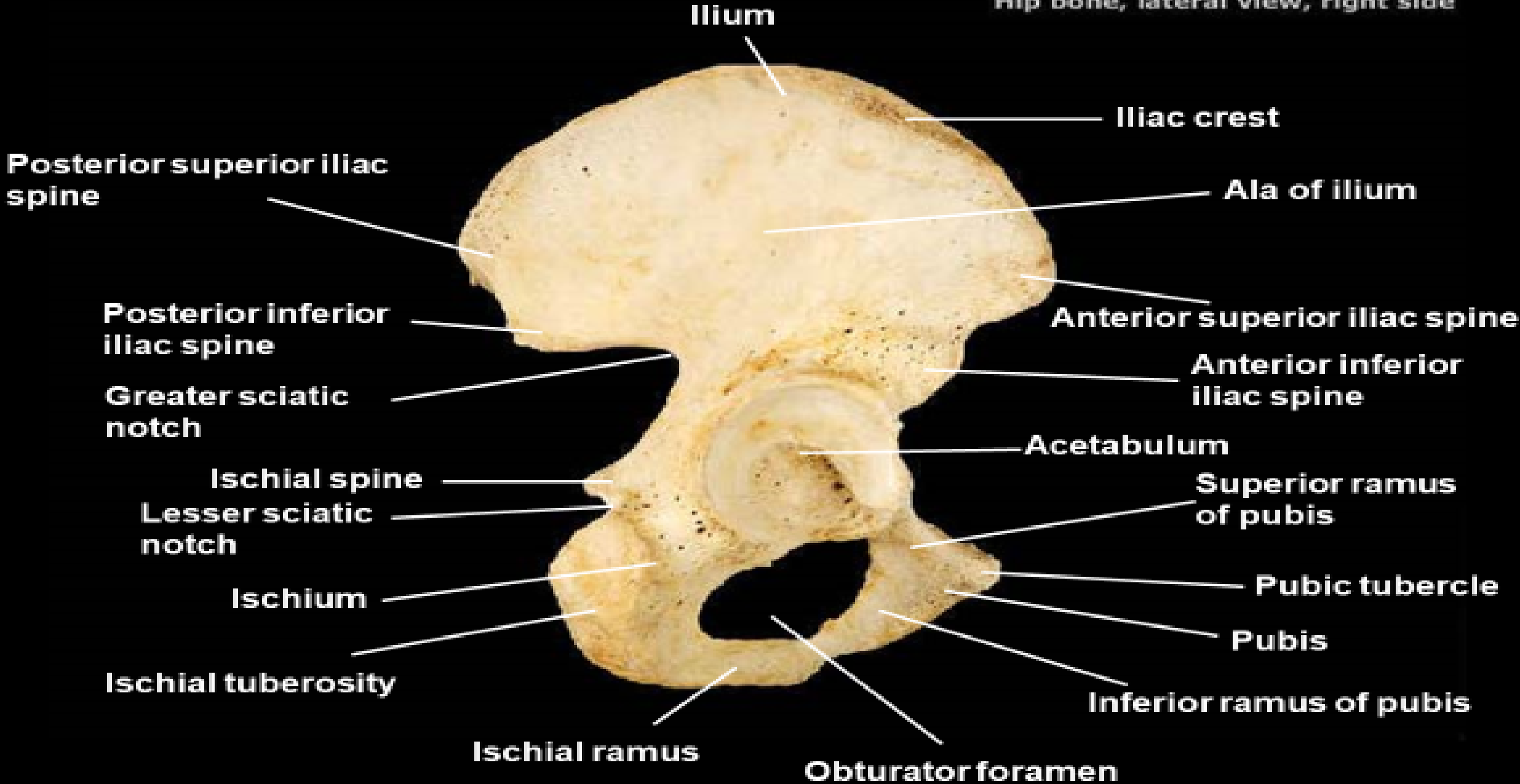

Articulated pelvis, anterior view

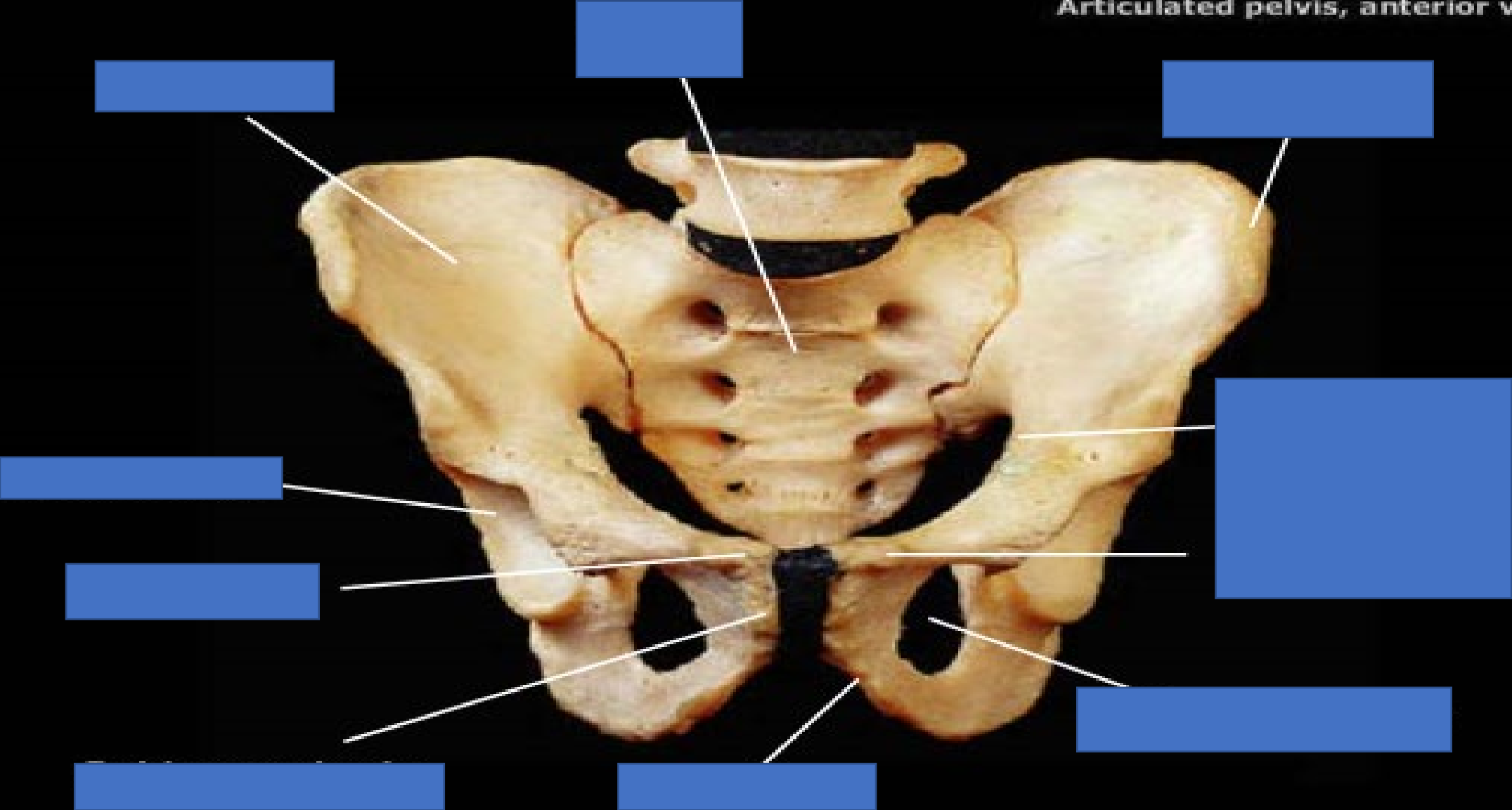

Articulated pelvis, anterior view

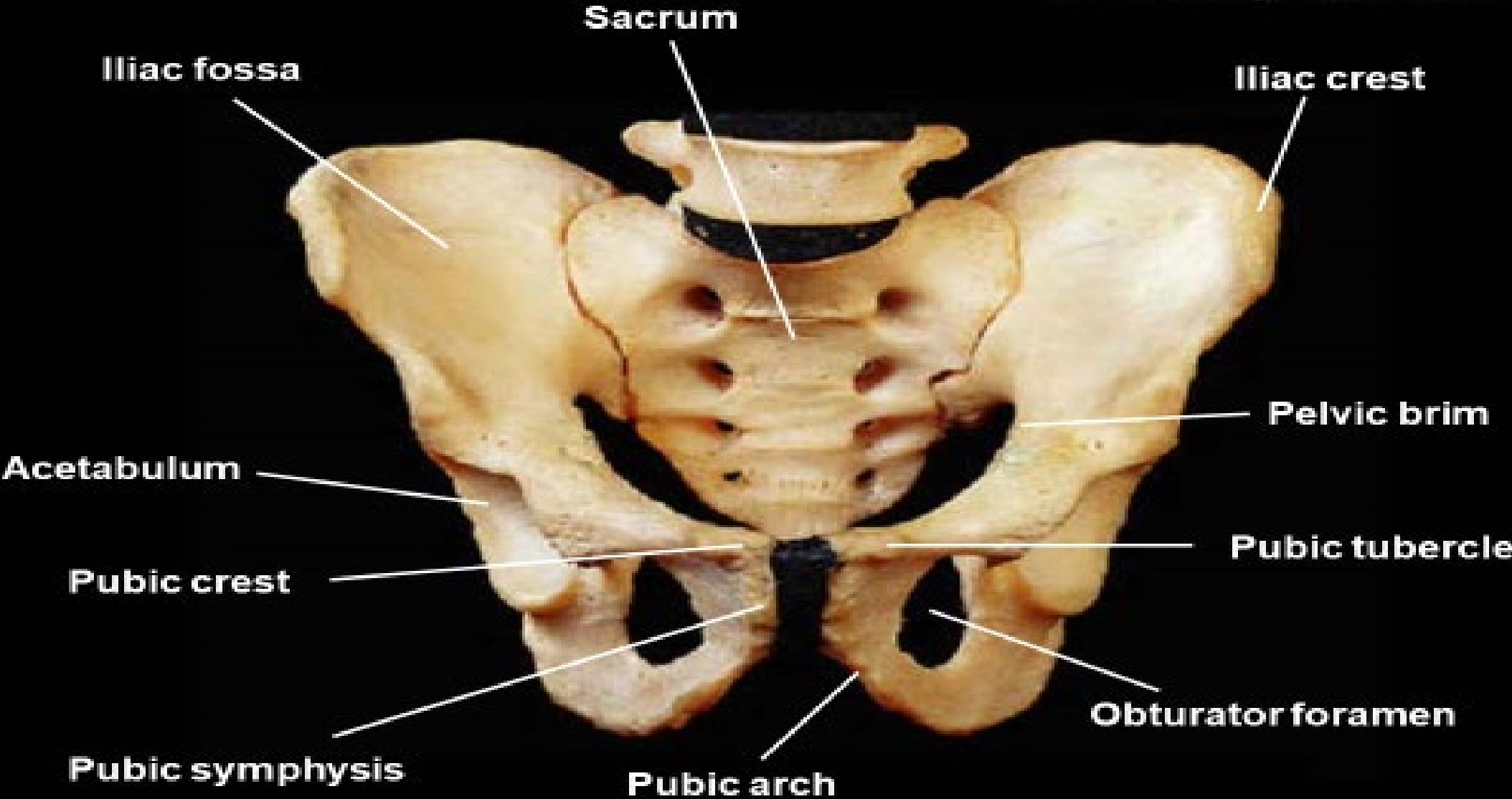

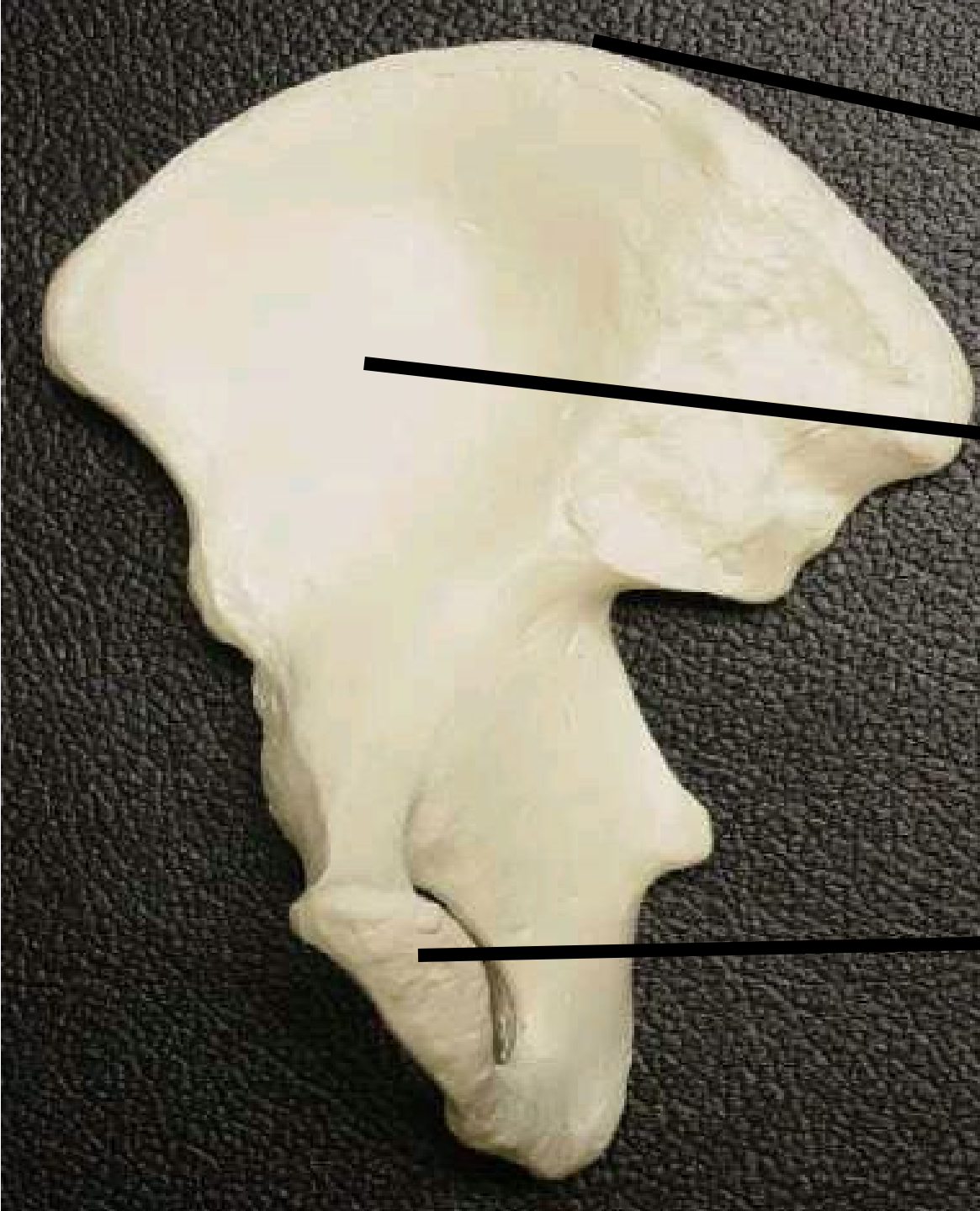

1

Identify structure

#1

2

#2

#3

3

Identify structure

1 #1

anterior superior iliac
spine -Iliac Crest

2 #2 iliac fossa

#3 inferior pubic
ramus , Symphysis
Pubis
Articulating Surface

3

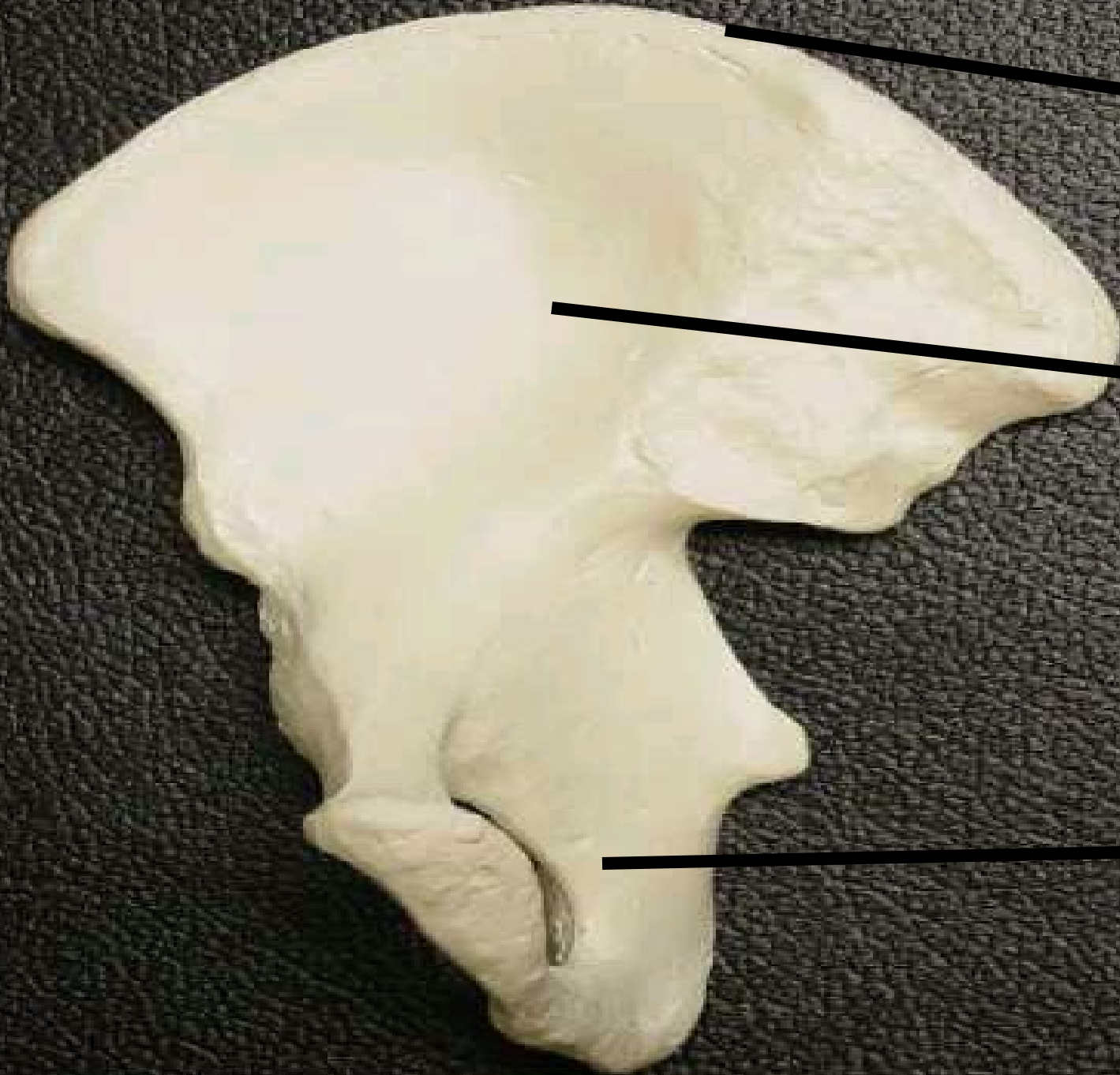

Os Coxa
Lateral View



**What bone
association of this
os coxa form the
structure # 15**

Os Coxa
Lateral View



**What bone association
of this os coxa form the
structure # 15**

Ilium, ischium, pubis

Hipe bone, lateral view, left side



Hipe bone, lateral view, left side

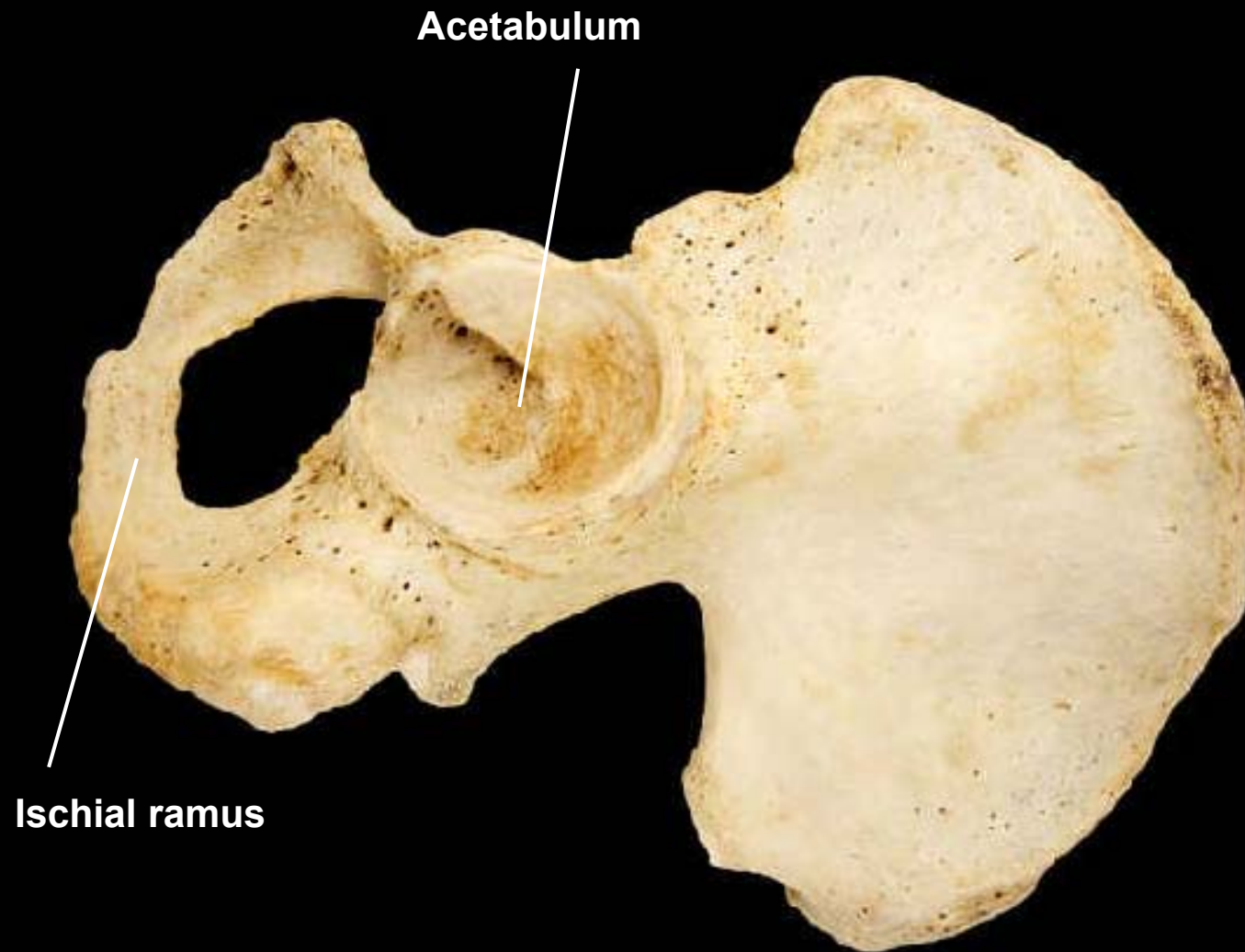

Hip bone, lateral view, right side

Posterior superior iliac spine

Posterior inferior iliac spine

Greater sciatic notch

Ischial spine

Lesser sciatic notch

Anterior superior iliac spine

Anterior inferior iliac spine

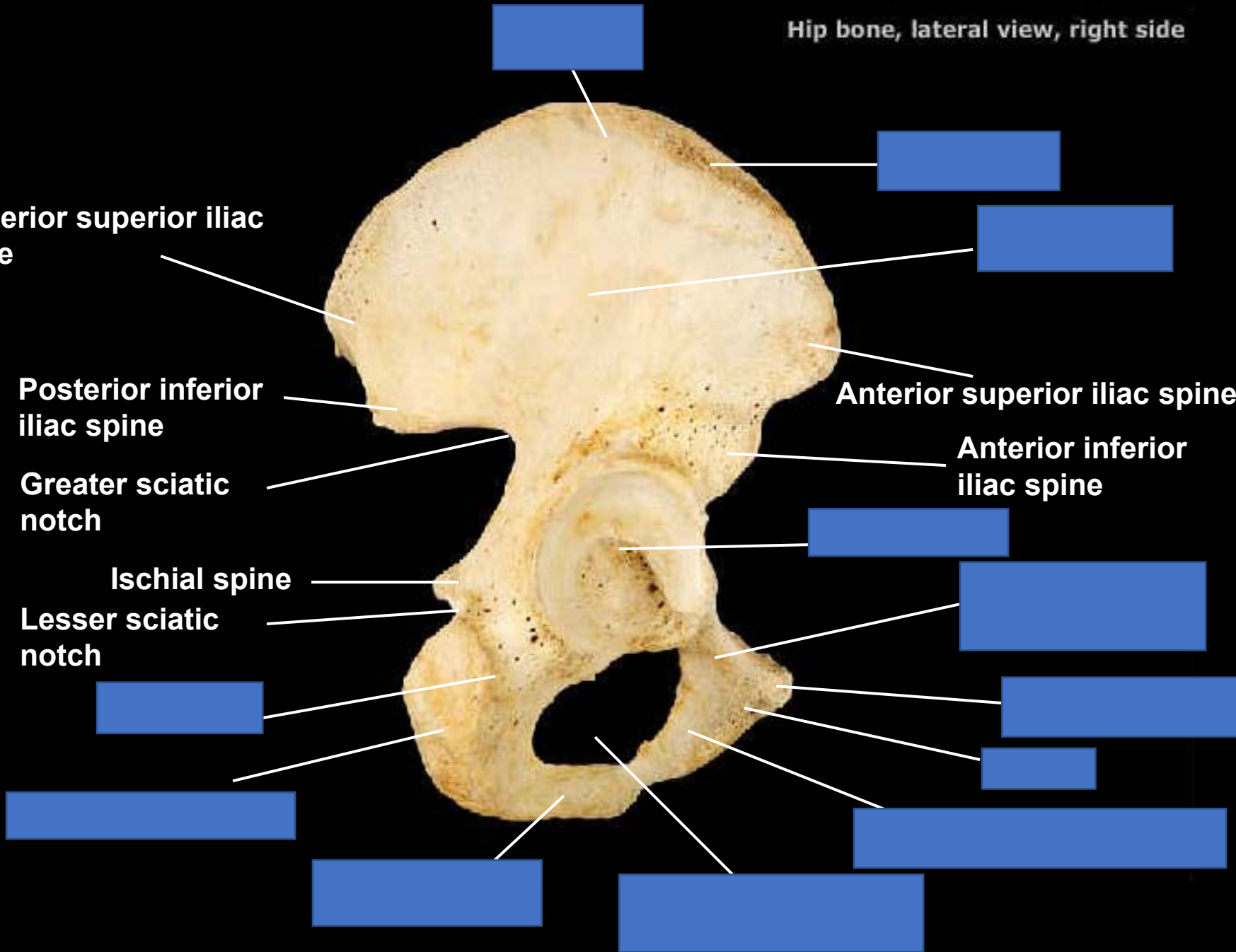

Hip bone, lateral view, right side

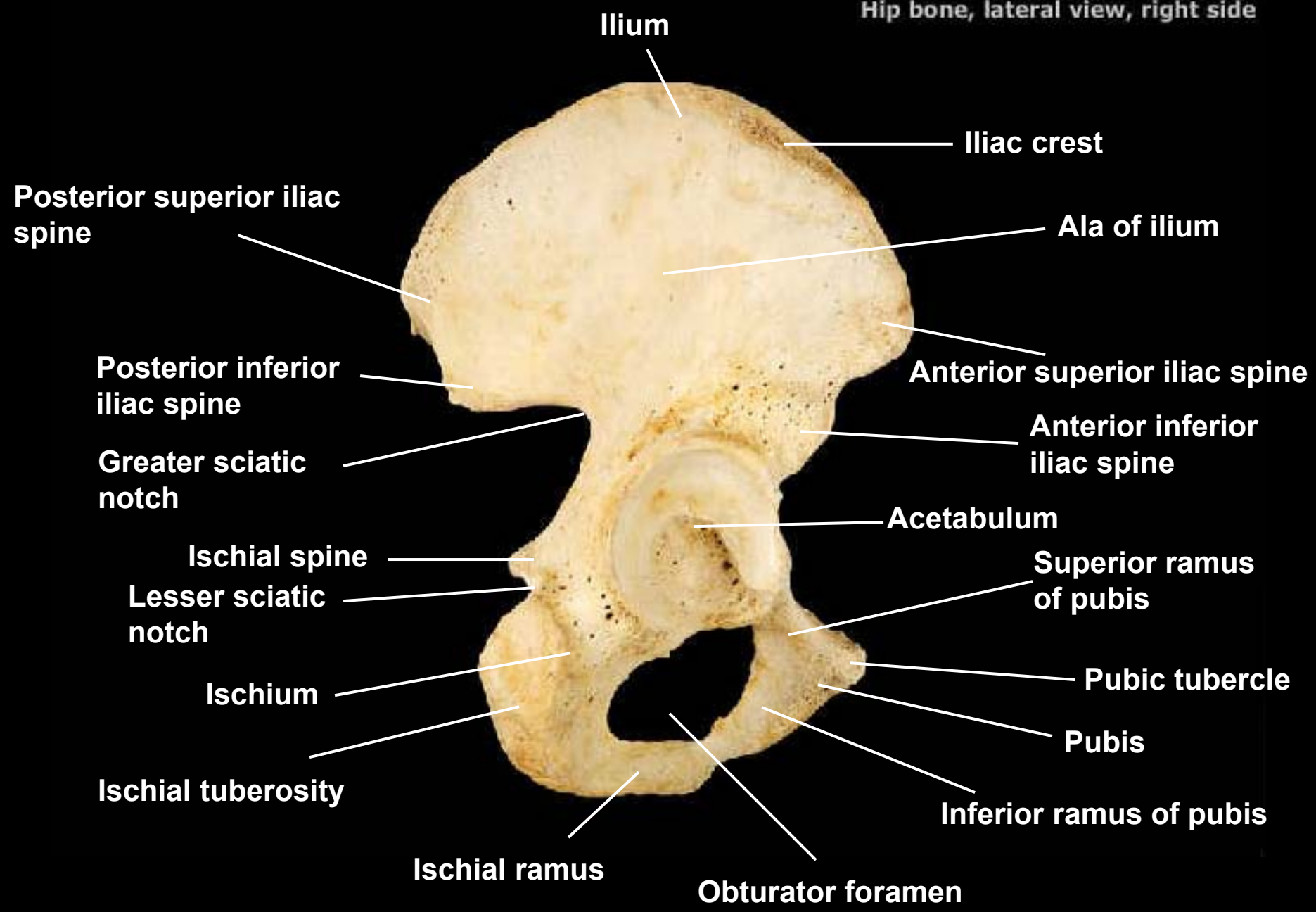

Ilium

Iliac crest

Ala of ilium

Posterior superior iliac spine

Anterior superior iliac spine

Posterior inferior iliac spine

Anterior inferior iliac spine

Greater sciatic notch

Acetabulum

Ischial spine

Superior ramus of pubis

Lesser sciatic notch

Pubic tubercle

Ischium

Pubis

Ischial tuberosity

Inferior ramus of pubis

Ischial ramus

Obturator foramen

Hip bone, posteromedial view, right side

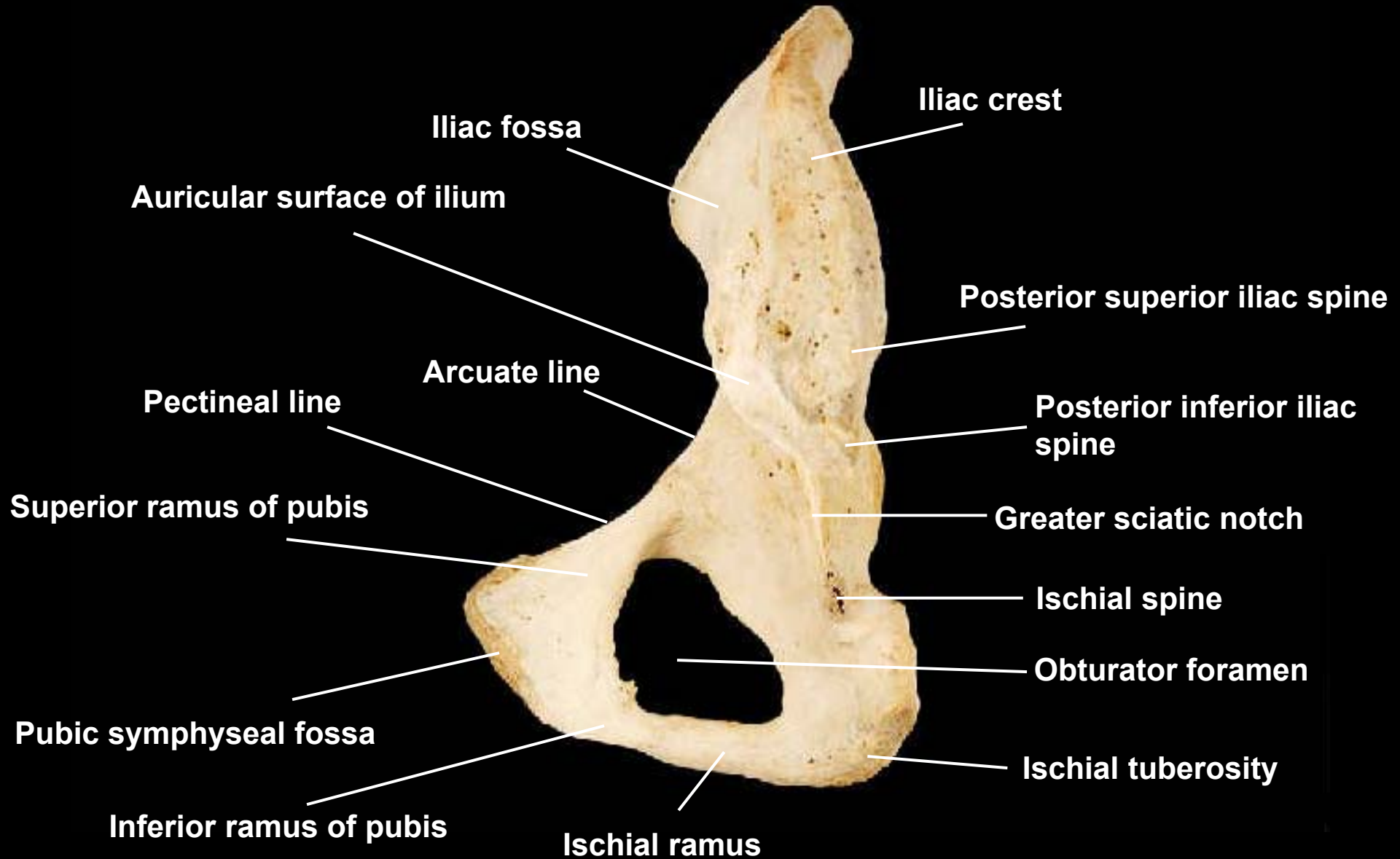

Hip bone, medial view, right side

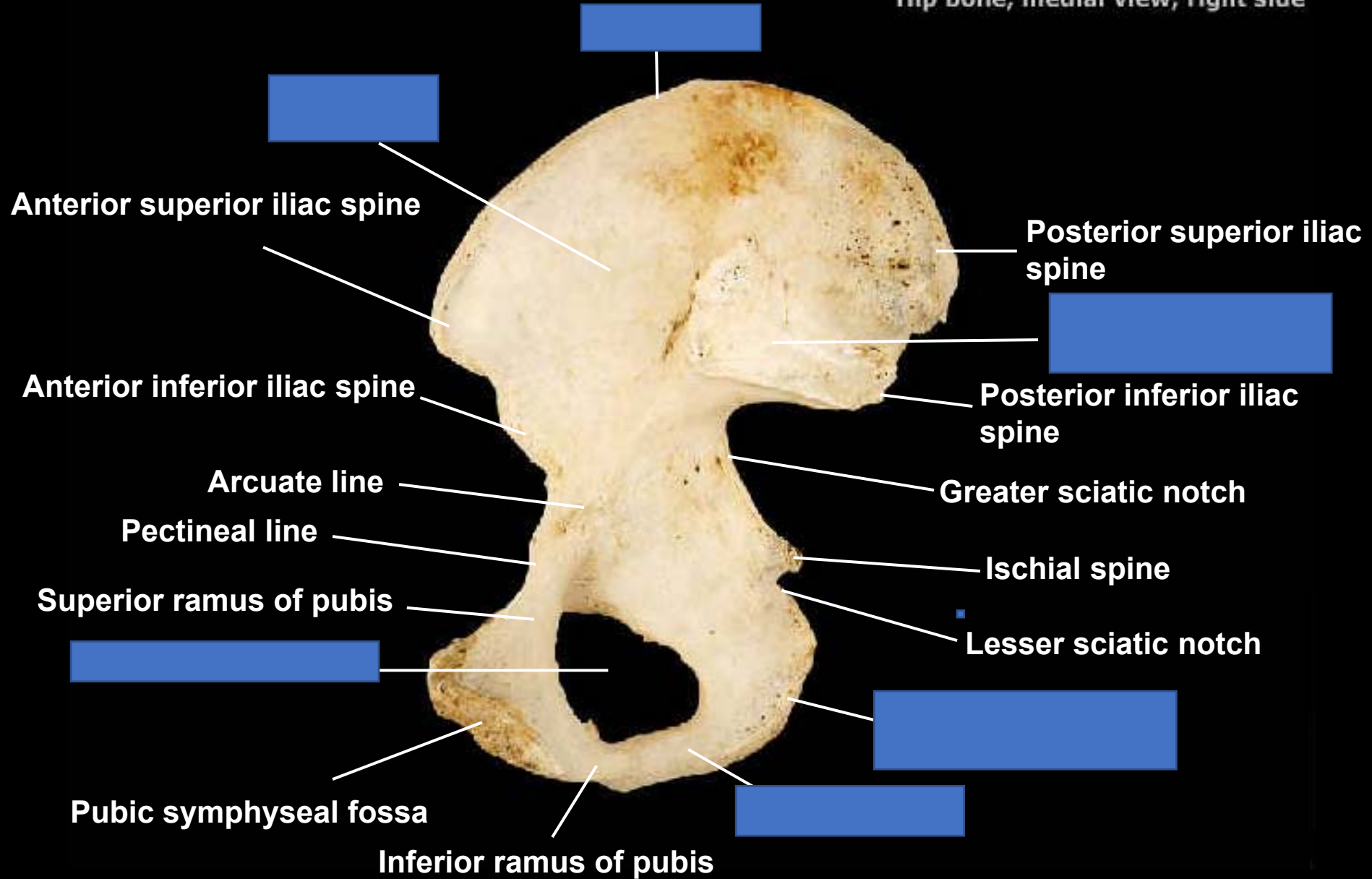

Hip bone, medial view, right side

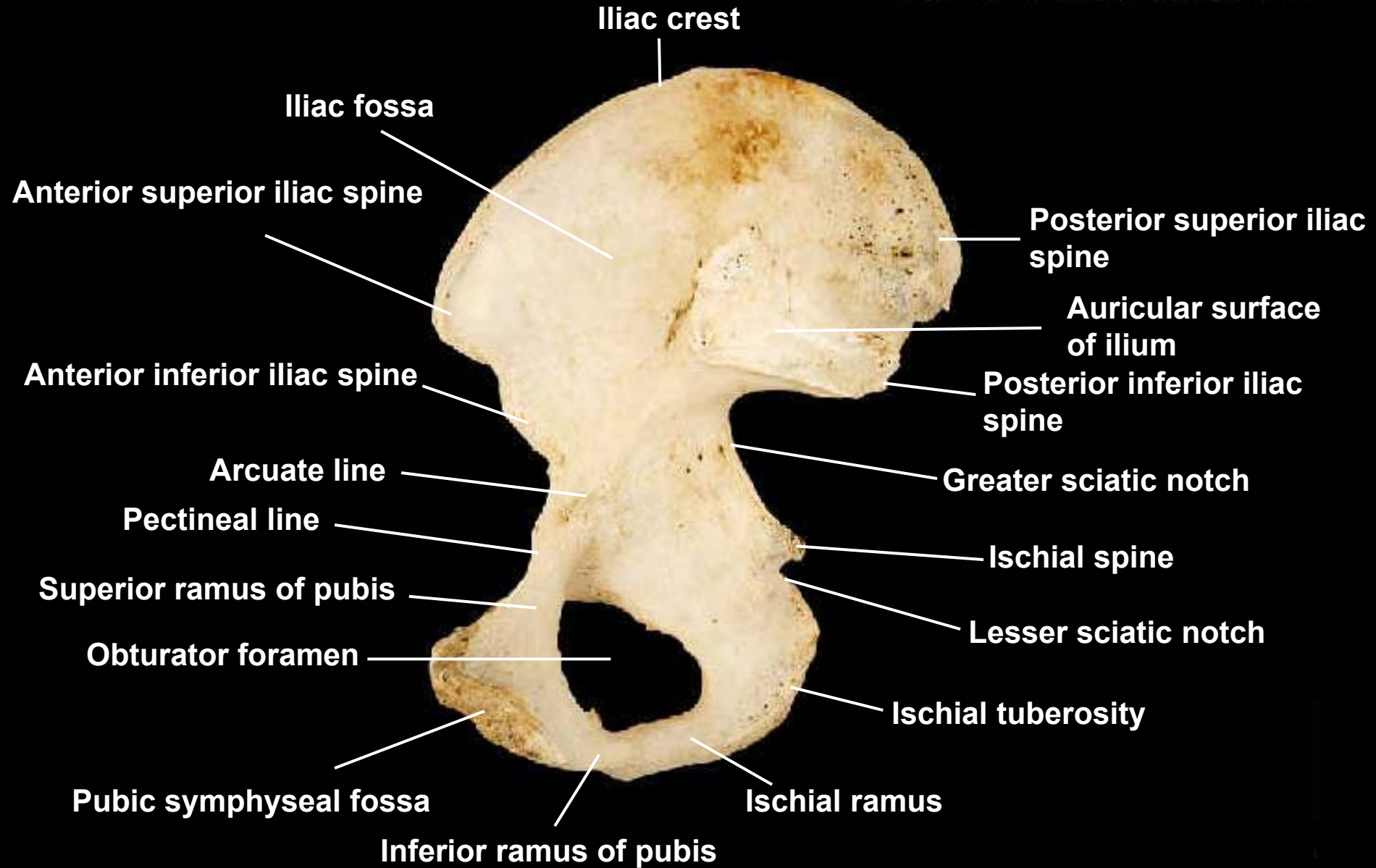

Articulated pelvis, anterior view

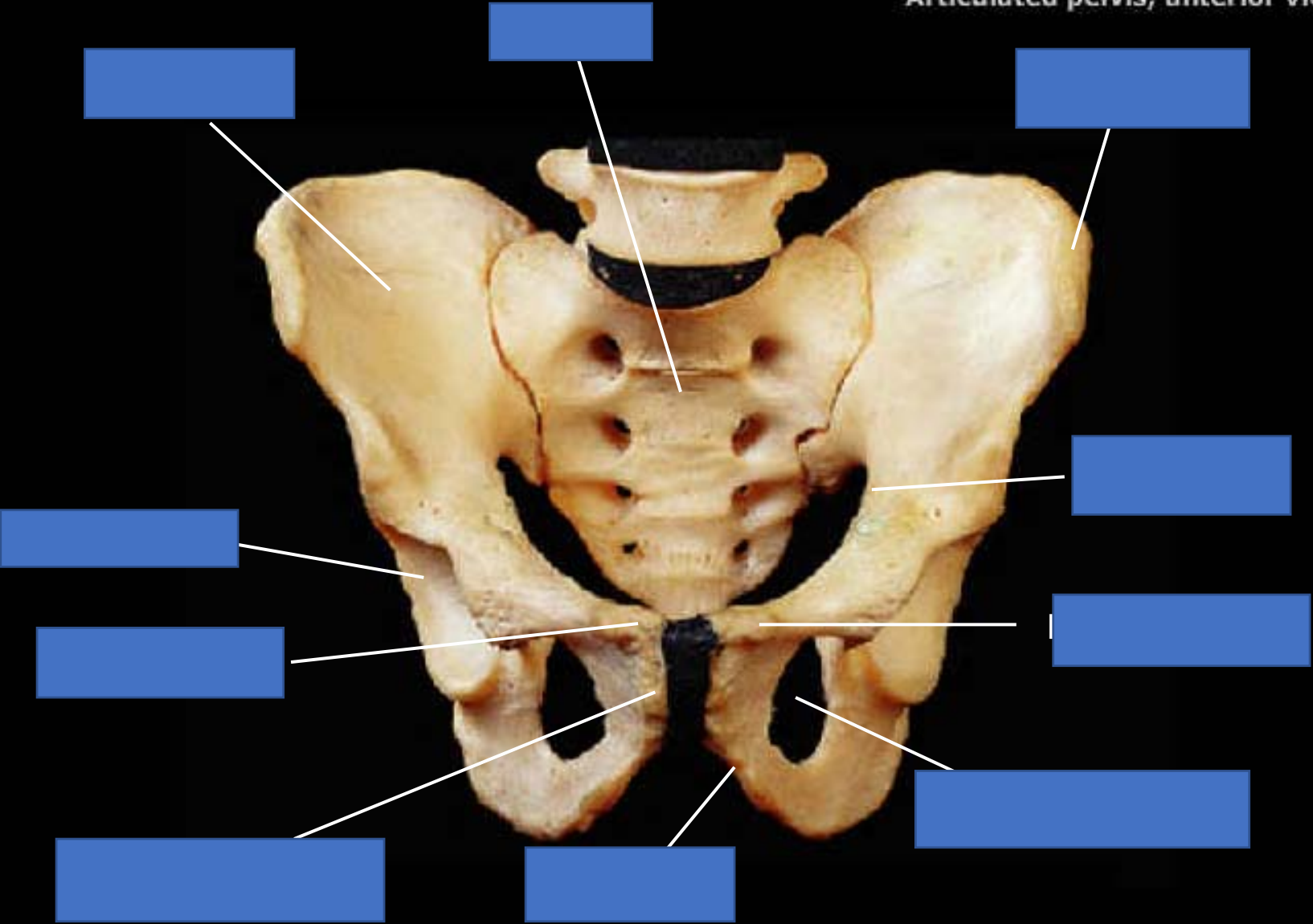

Articulated pelvis, anterior view

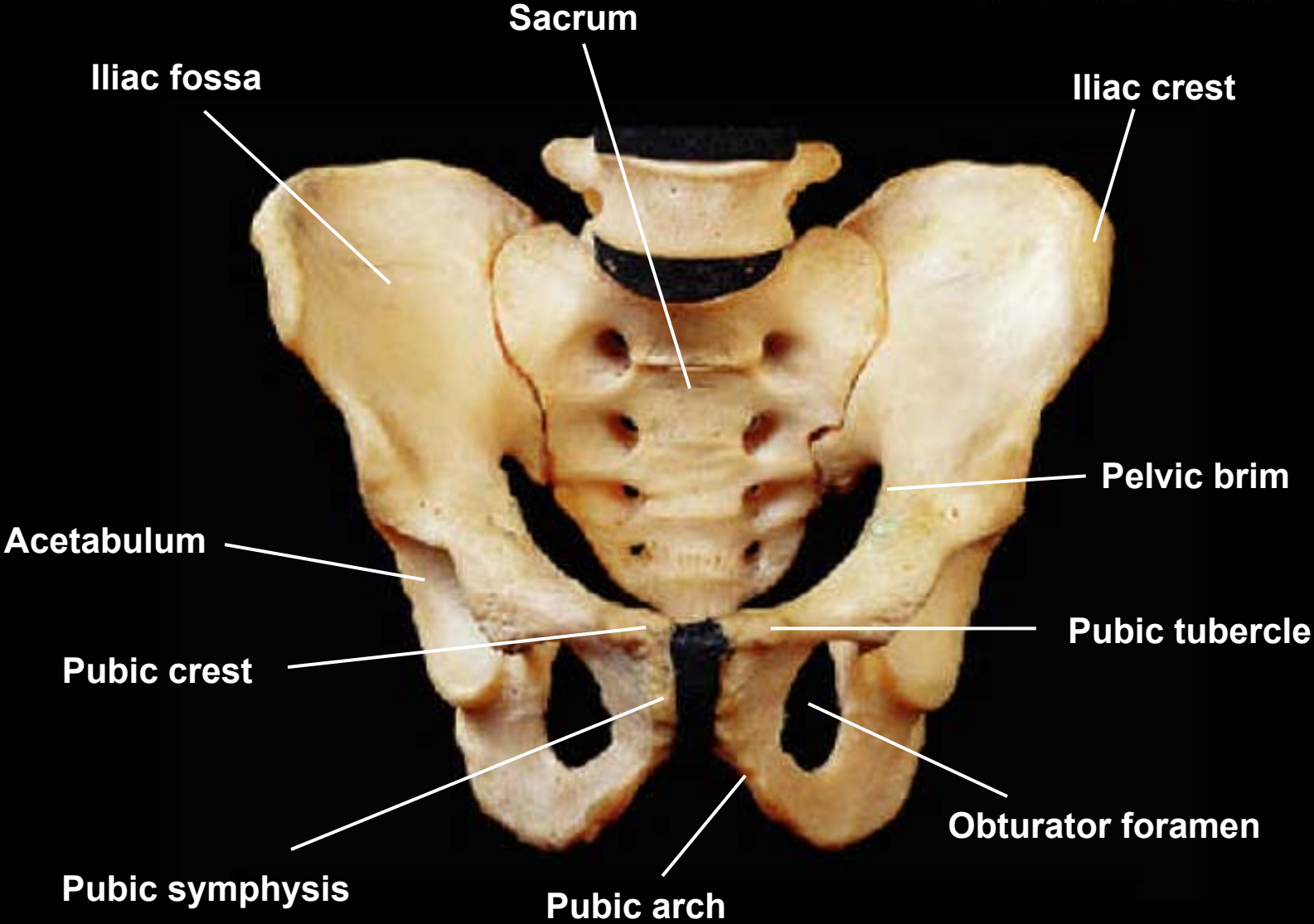

Articulated pelvis, posterior view

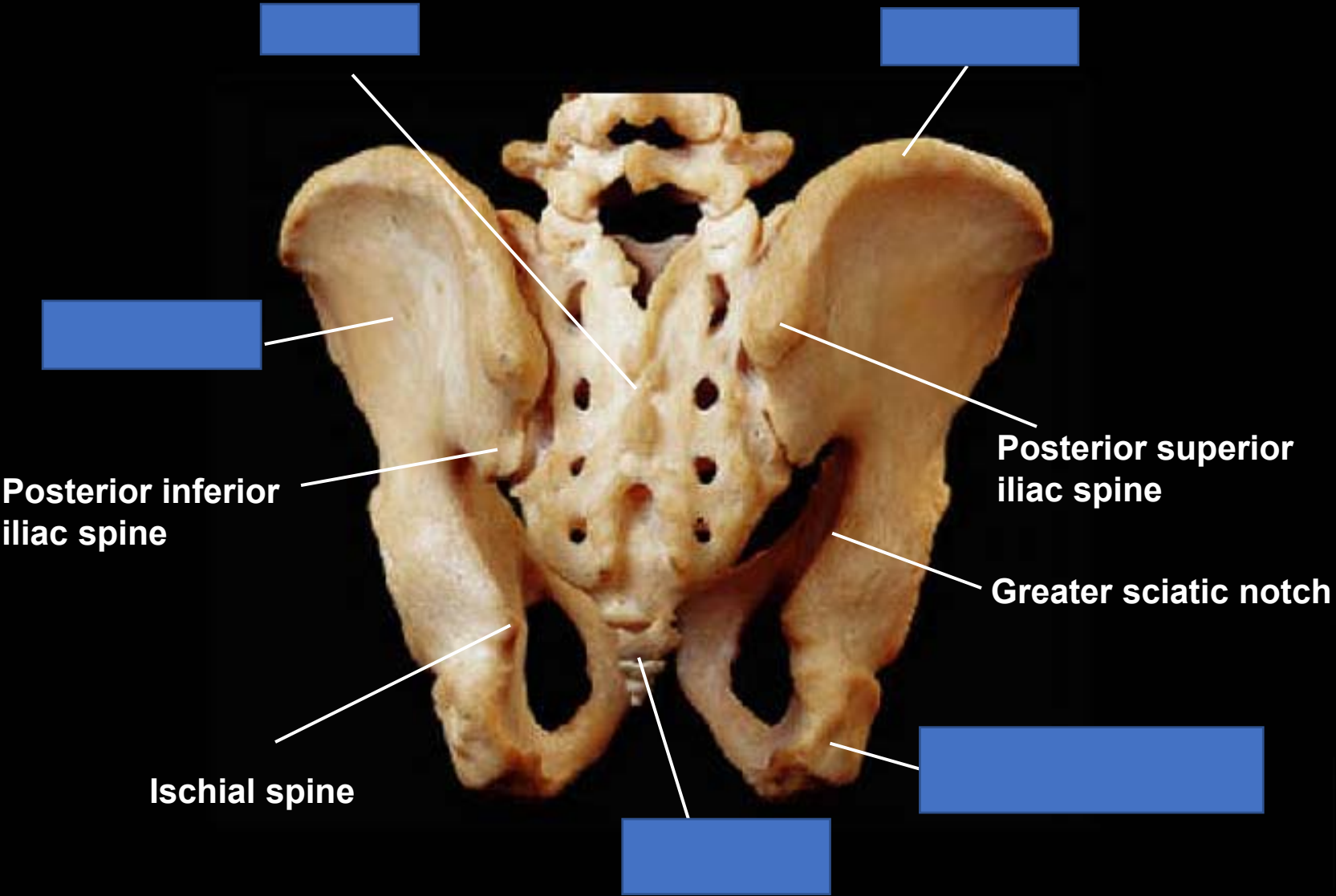

Posterior inferior iliac spine

Ischial spine

Posterior superior iliac spine

Greater sciatic notch

Articulated pelvis, posterior view

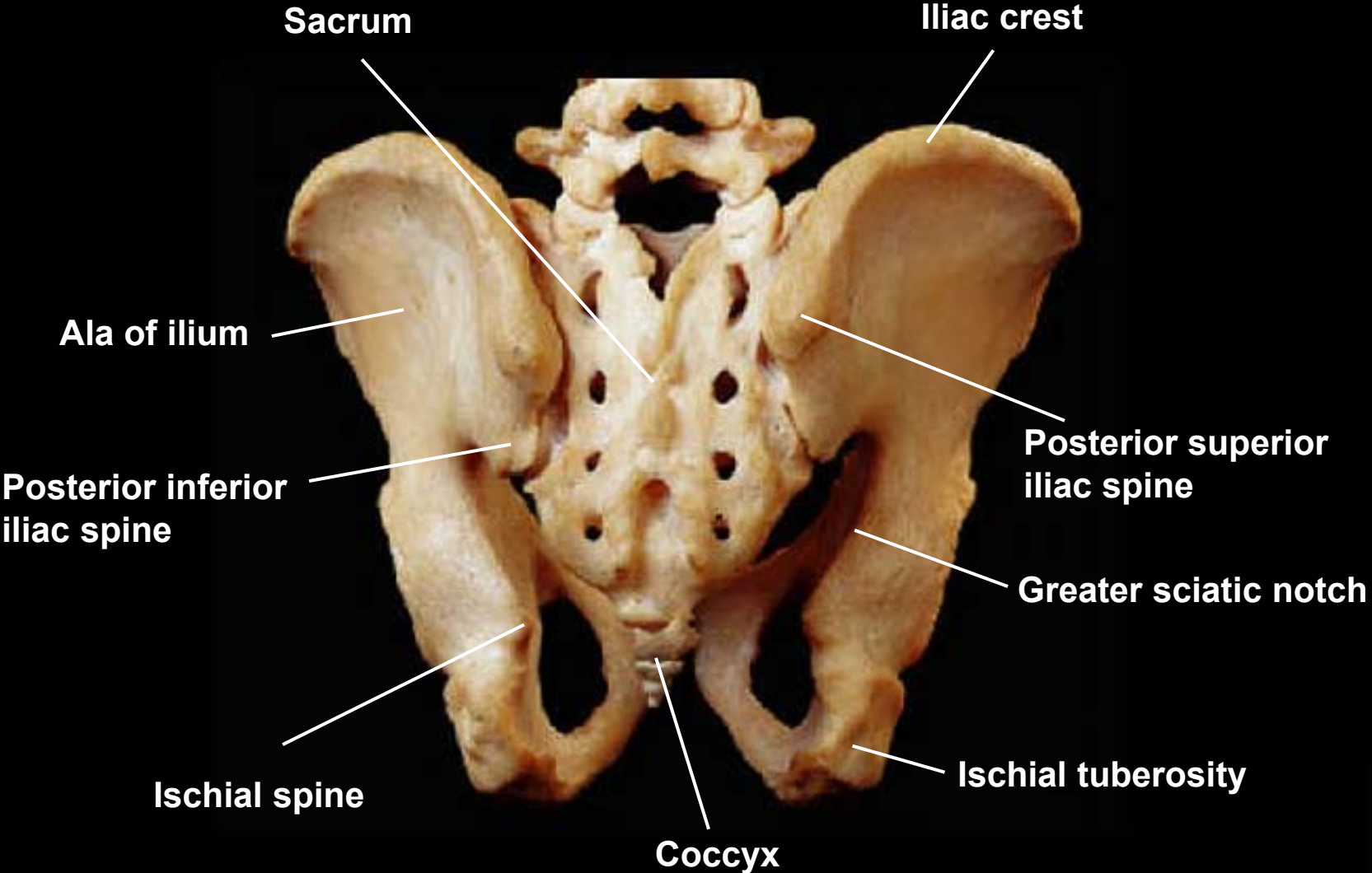

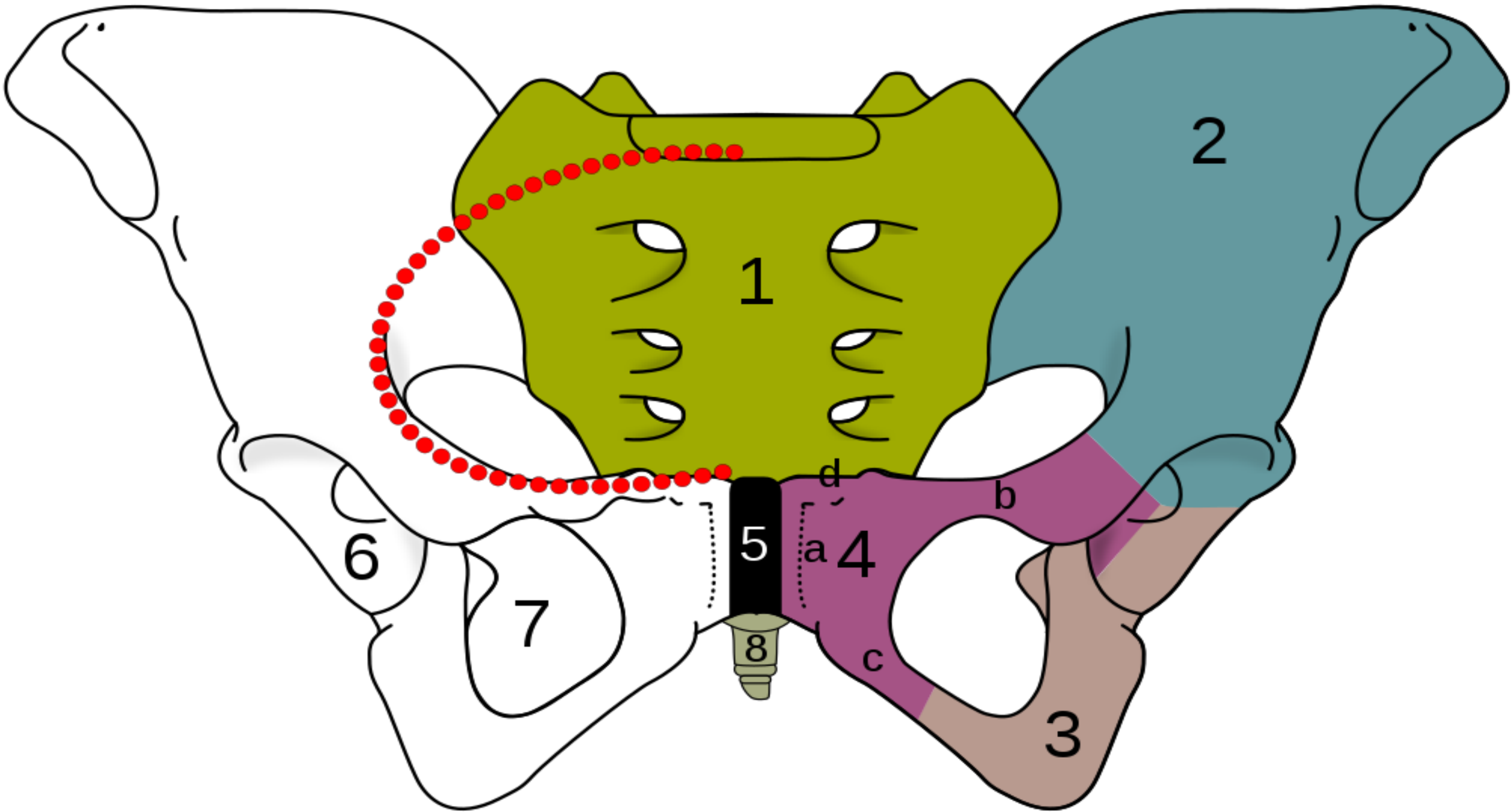

The skeleton of the human pelvis:

- 2-4. Hip bone (**os coxae**)
1. Sacrum (**os sacrum**),
 2. Ilium (os ilium),
 3. Ischium (os ischii)
 4. Pubic bone (**os pubis**) (4a. corpus, 4b. ramus superior, 4c. ramus inferior, 4d. tuberculum pubicum)
 5. Pubic symphysis,
 6. Acetabulum (of the hip joint),
 7. Foramen obturatum,
 8. Coccyx/tailbone (os coccygis)
- Dotted. Linea terminalis of the pelvic brim

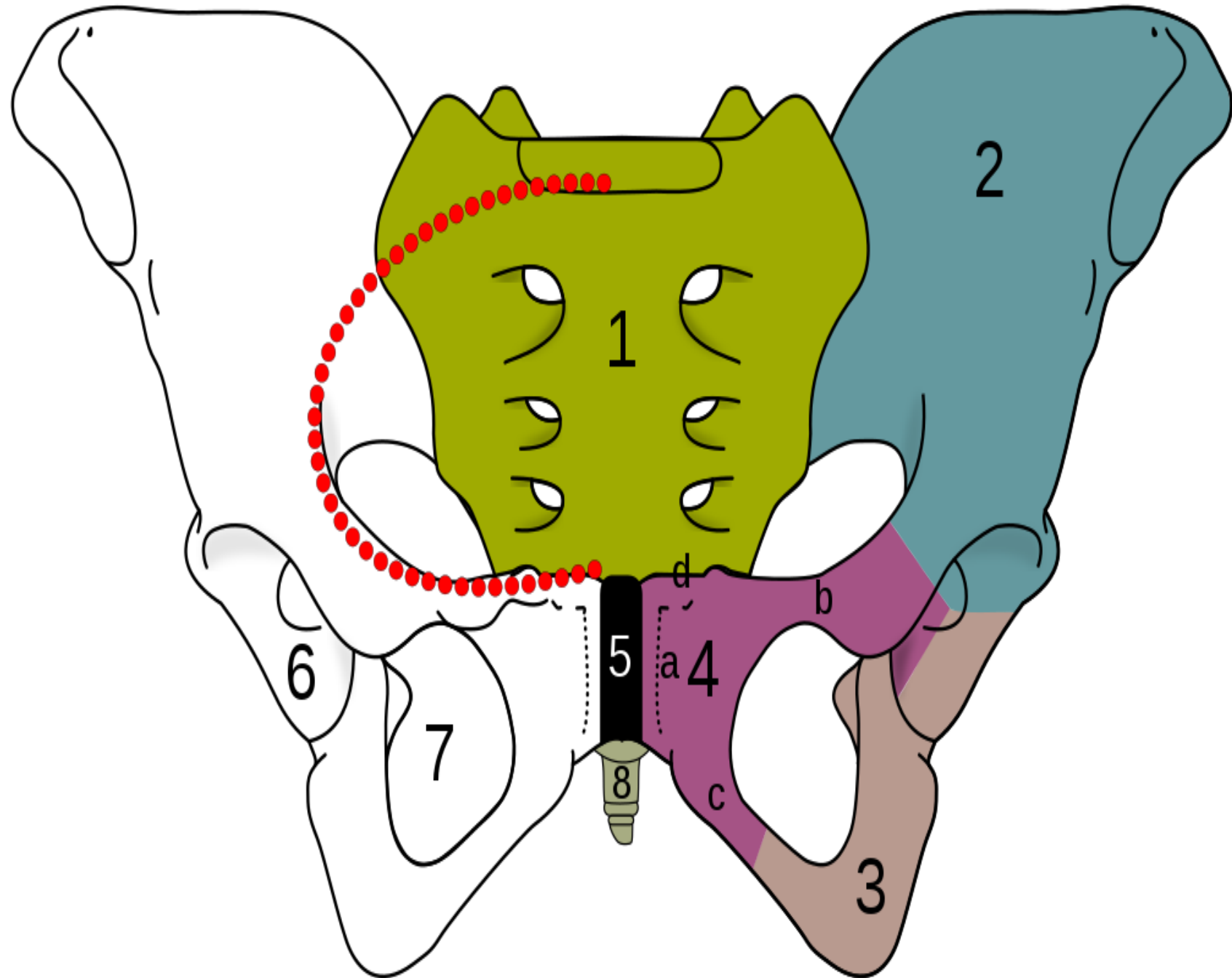

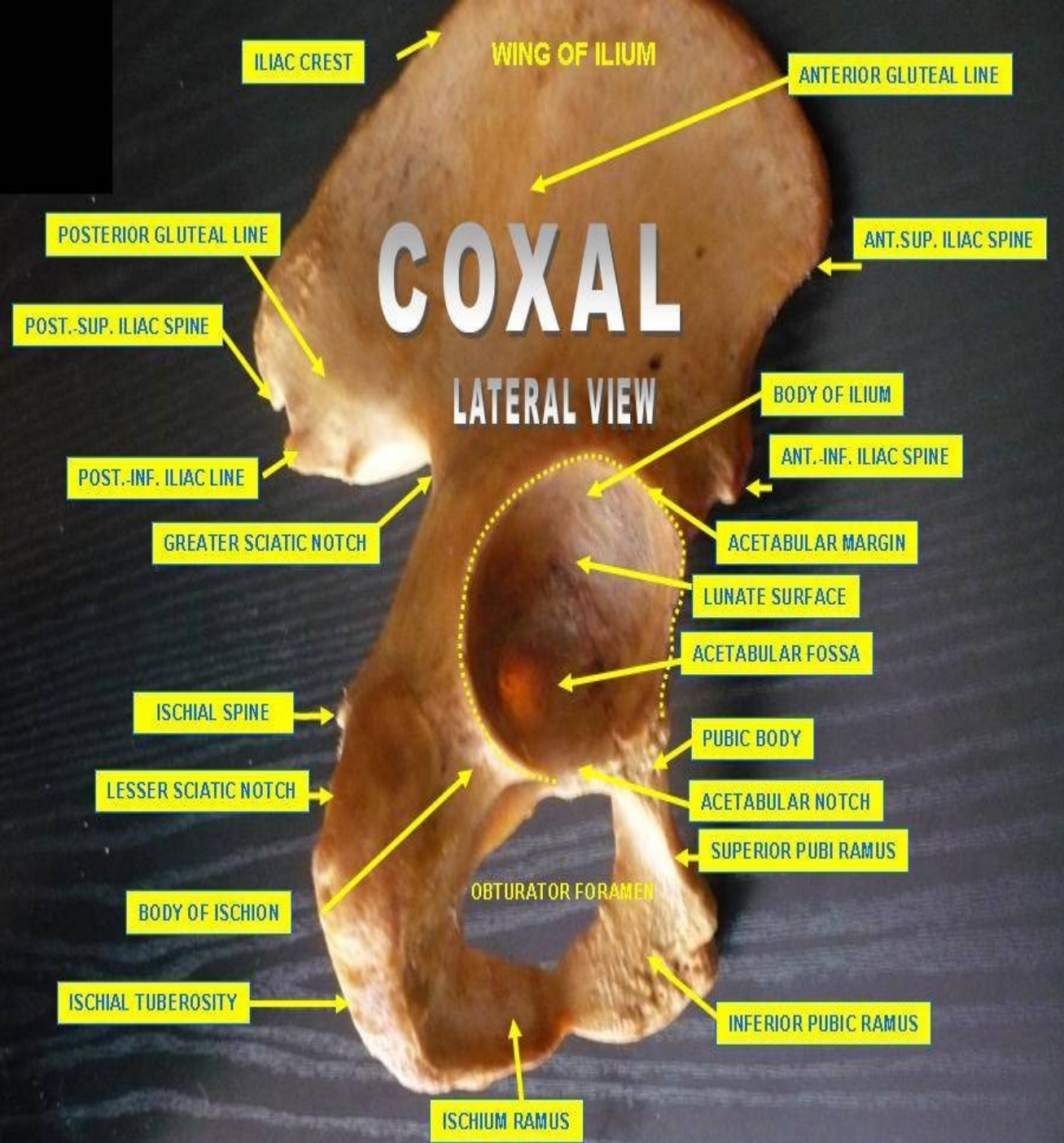

Inferior appendages

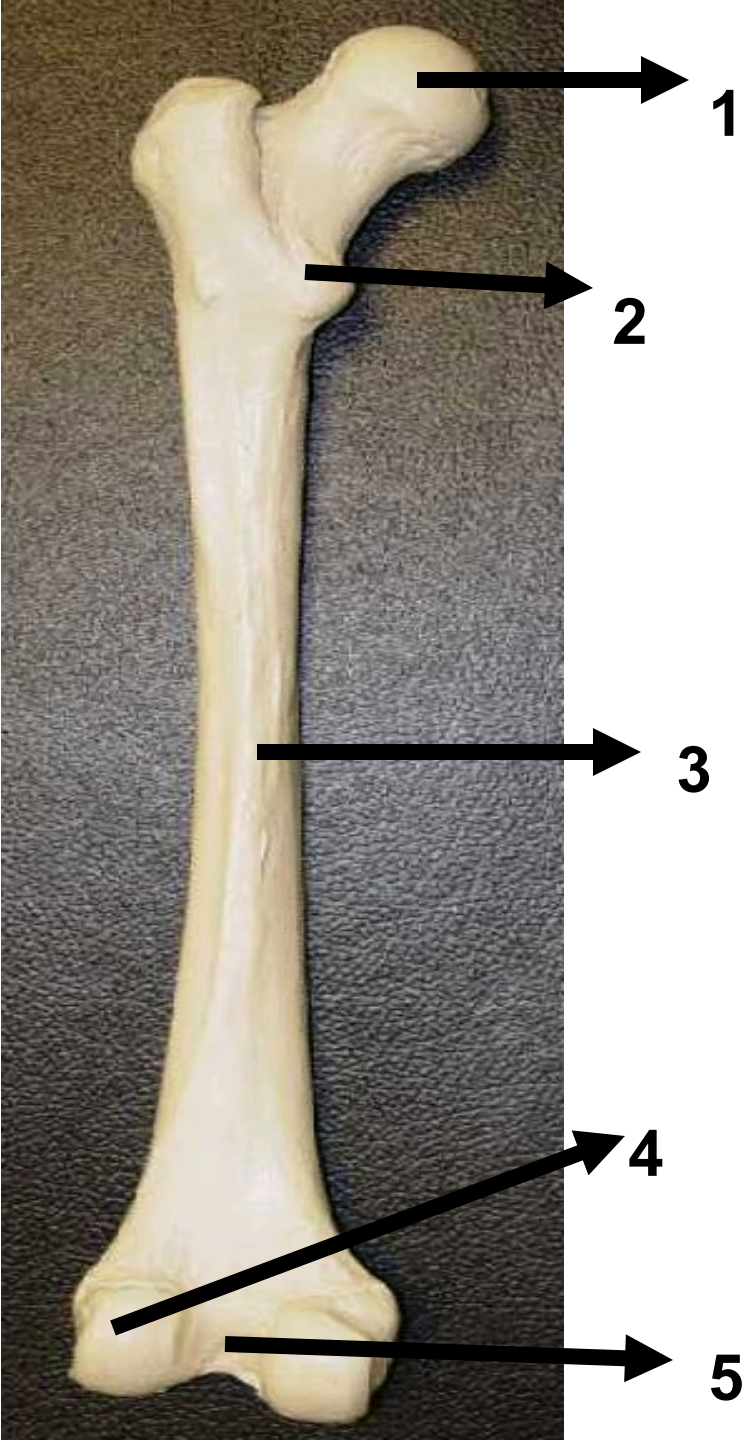

What bone is this bone?

What side is this bone from?

Identify the area #1

Identify the area #2

Identify area #4

Identify area #5

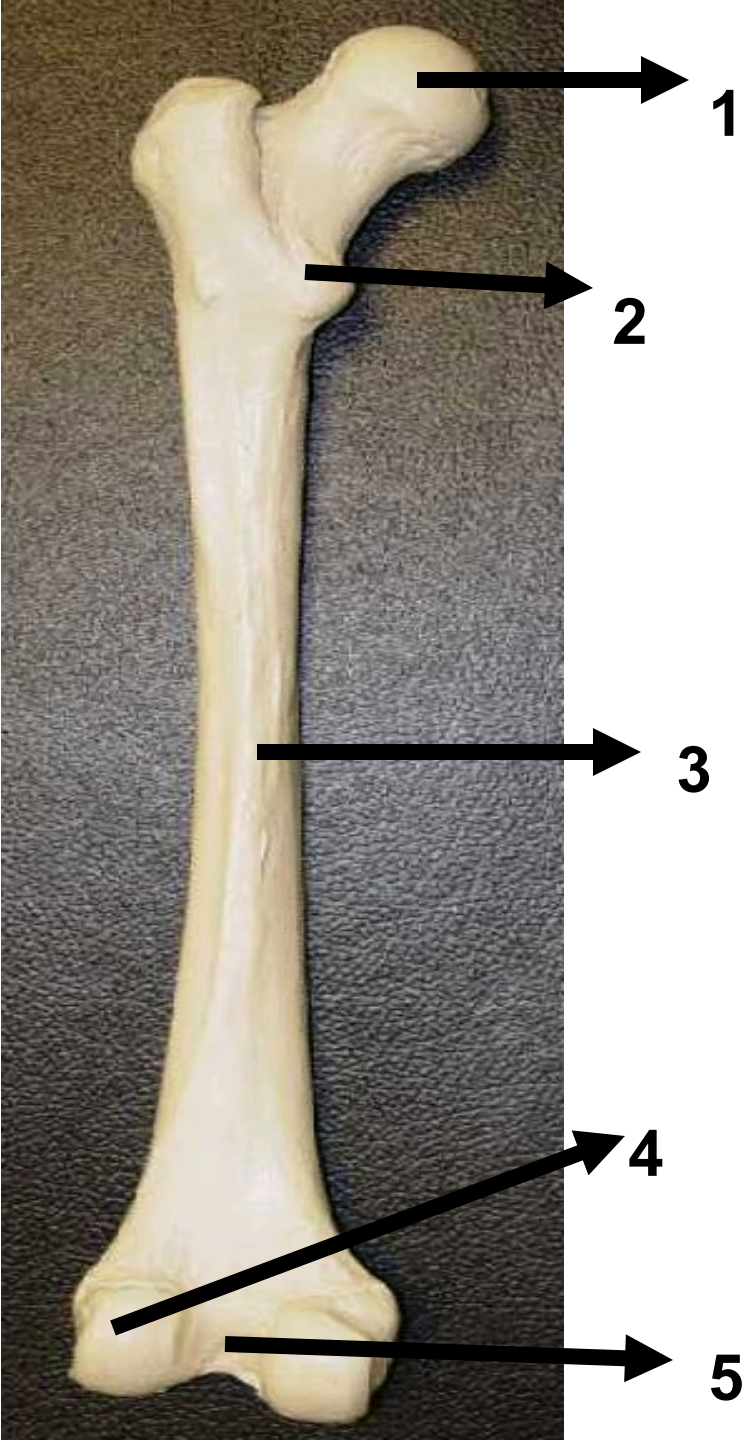

What bone is this bone? femur

What side is this bone from? left

Identify the area #1 head

Identify the area #2 Lesser Trochanter

Identify area #3 lateral condyle

Identify area # 5 intercondylar notch ,medial condyle fossa



Name this bone?

What articulation this bone has in its proximal surface?



Name this bone? fibula

What articulation this bone has in its proximal surface? tibia



IDENTIFY THIS
BONE?



IDENTIFY THIS
BONE? TIBIA

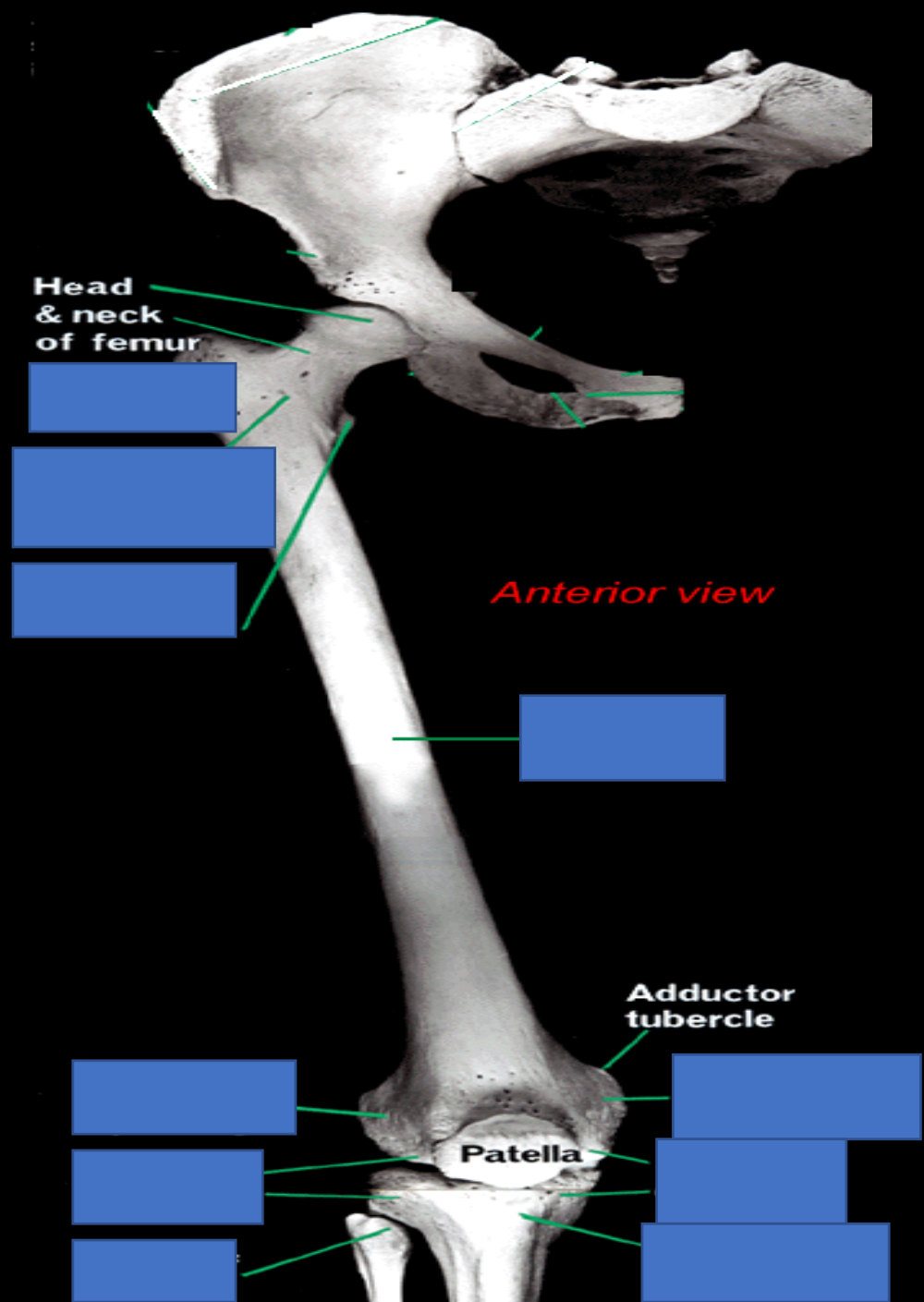

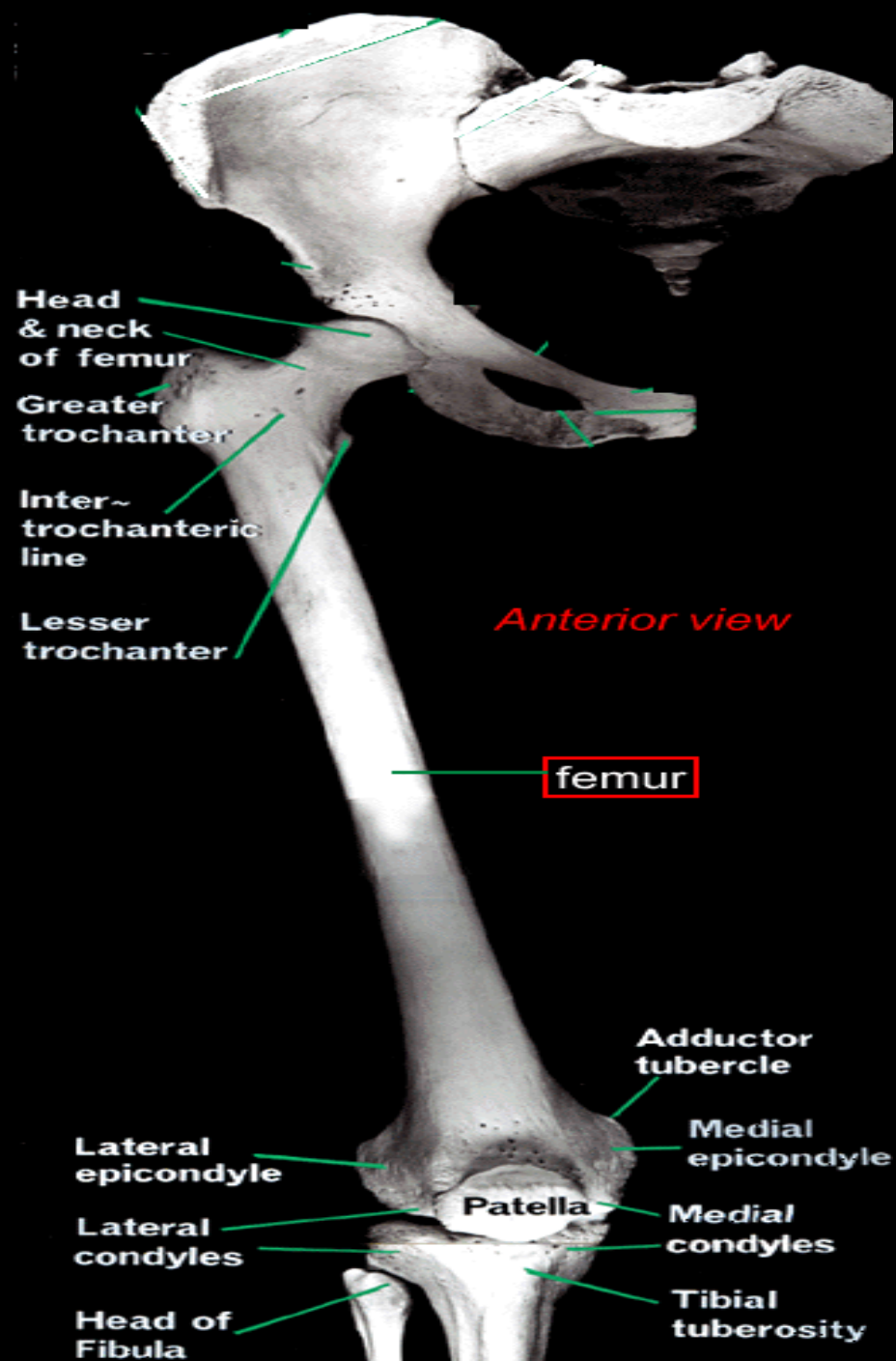

Head & neck of femur

Greater trochanter

Inter-trochanteric line

Lesser trochanter

Anterior view

femur

Lateral epicondyle

Lateral condyles

Head of Fibula

Adductor tubercle

Medial epicondyle

Medial condyles

Tibial tuberosity

Patella

Trochanteric fossa



Quadrato tubercle



Inter-trochanteric crest

Pectineal line
Spiral line



Posterior view

femur



Popliteal surface

Medial & lateral supracondylar lines



Adductor tubercle

Lateral condyles

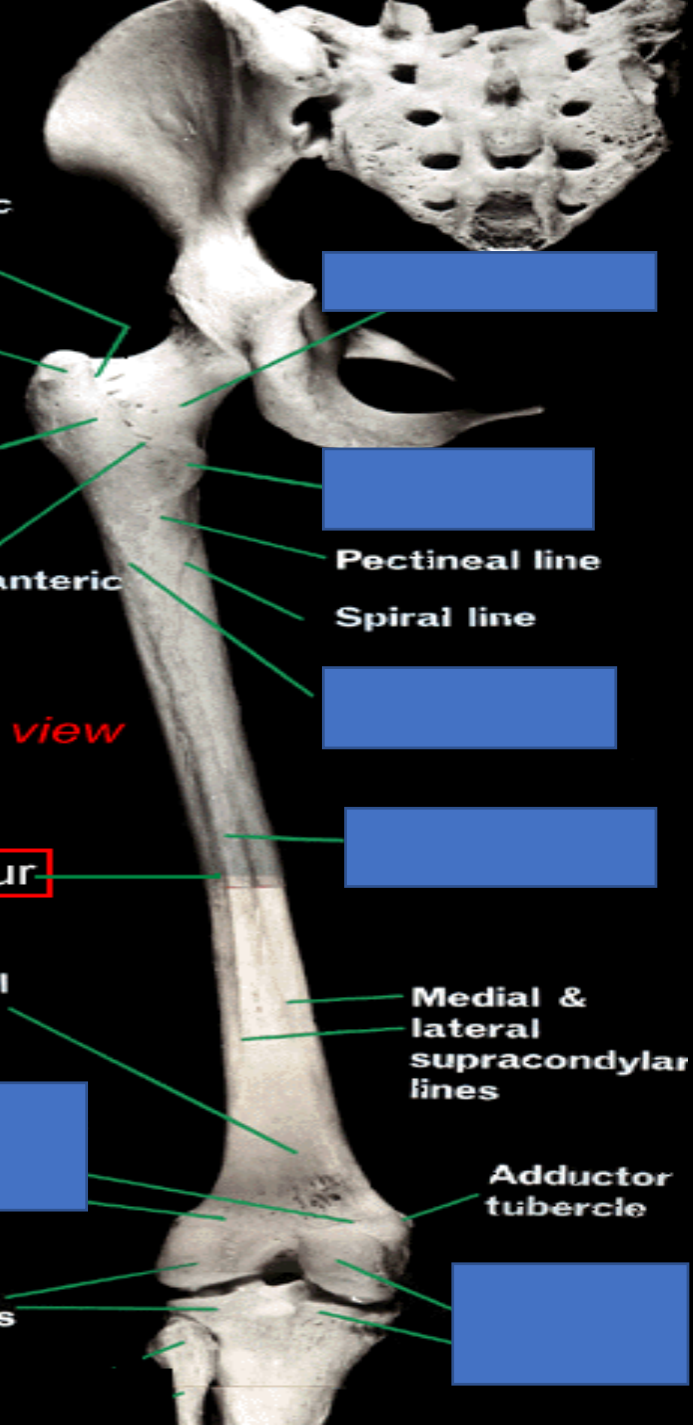

Trochanteric fossa

Greater trochanter

Quadratus tubercle

Inter-trochanteric crest

Neck of femur

Lesser trochanter

Pectineal line

Spiral line

Gluteal tuberosity

Posterior view

Linea aspera

femur

Popliteal surface

Medial & lateral supracondylar lines

Epicondyles: medial lateral

Adductor tubercle

Lateral condyles

Medial condyles

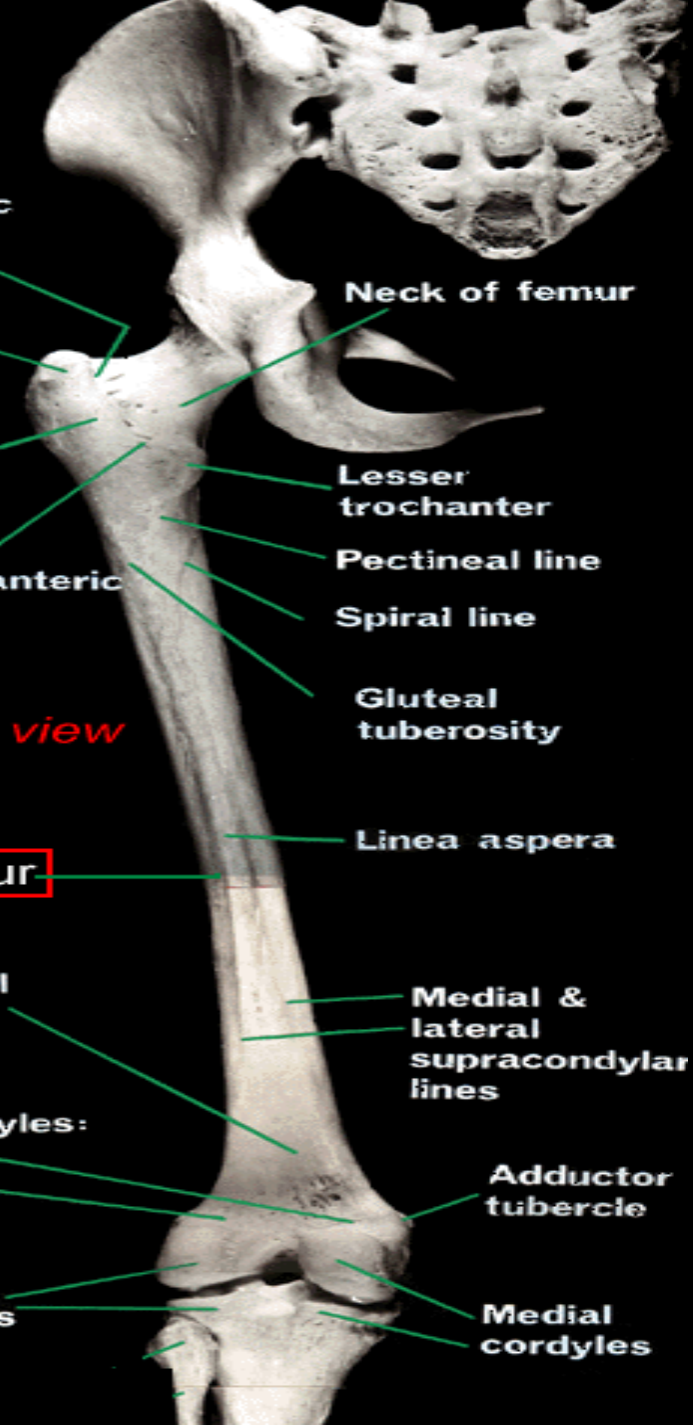

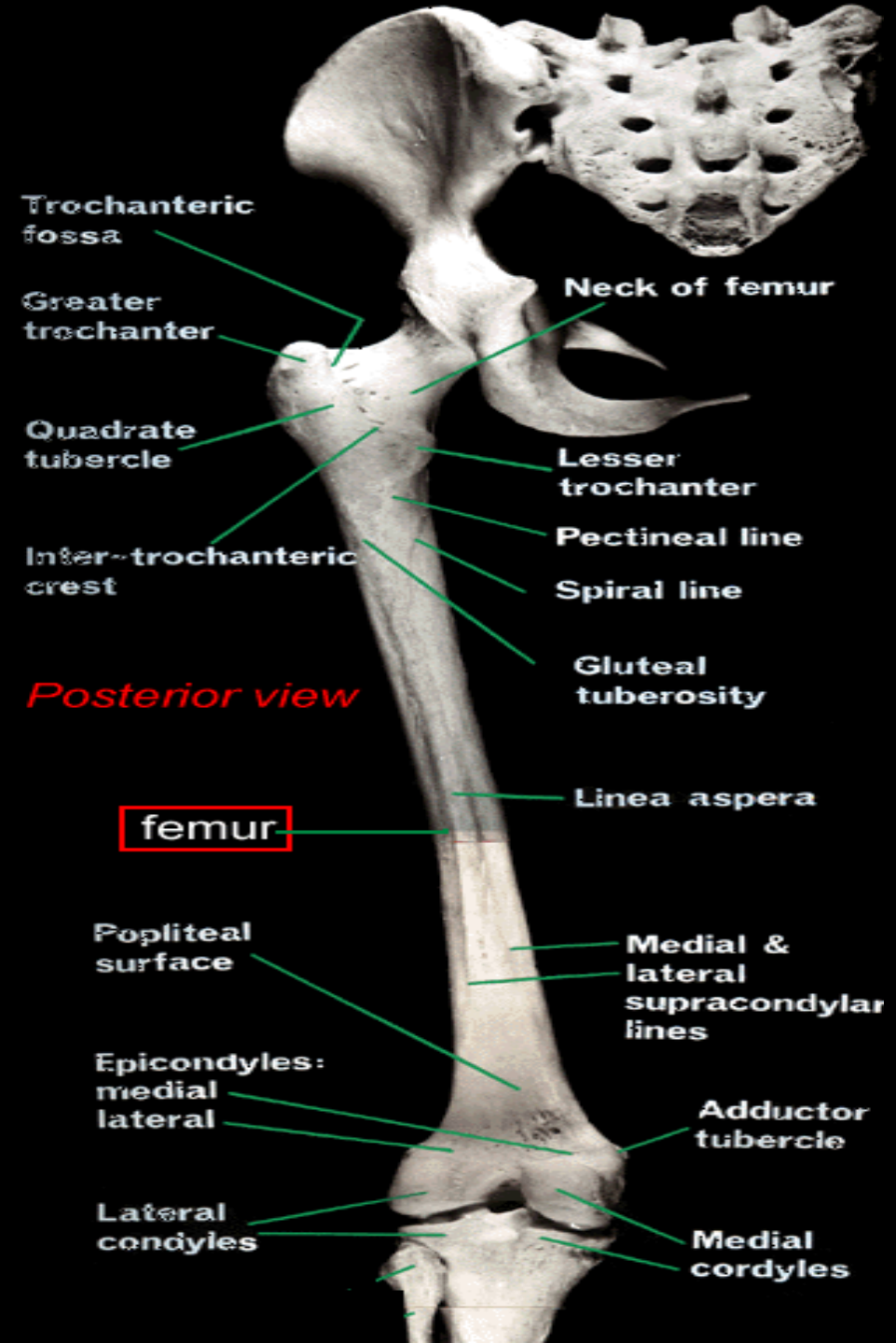
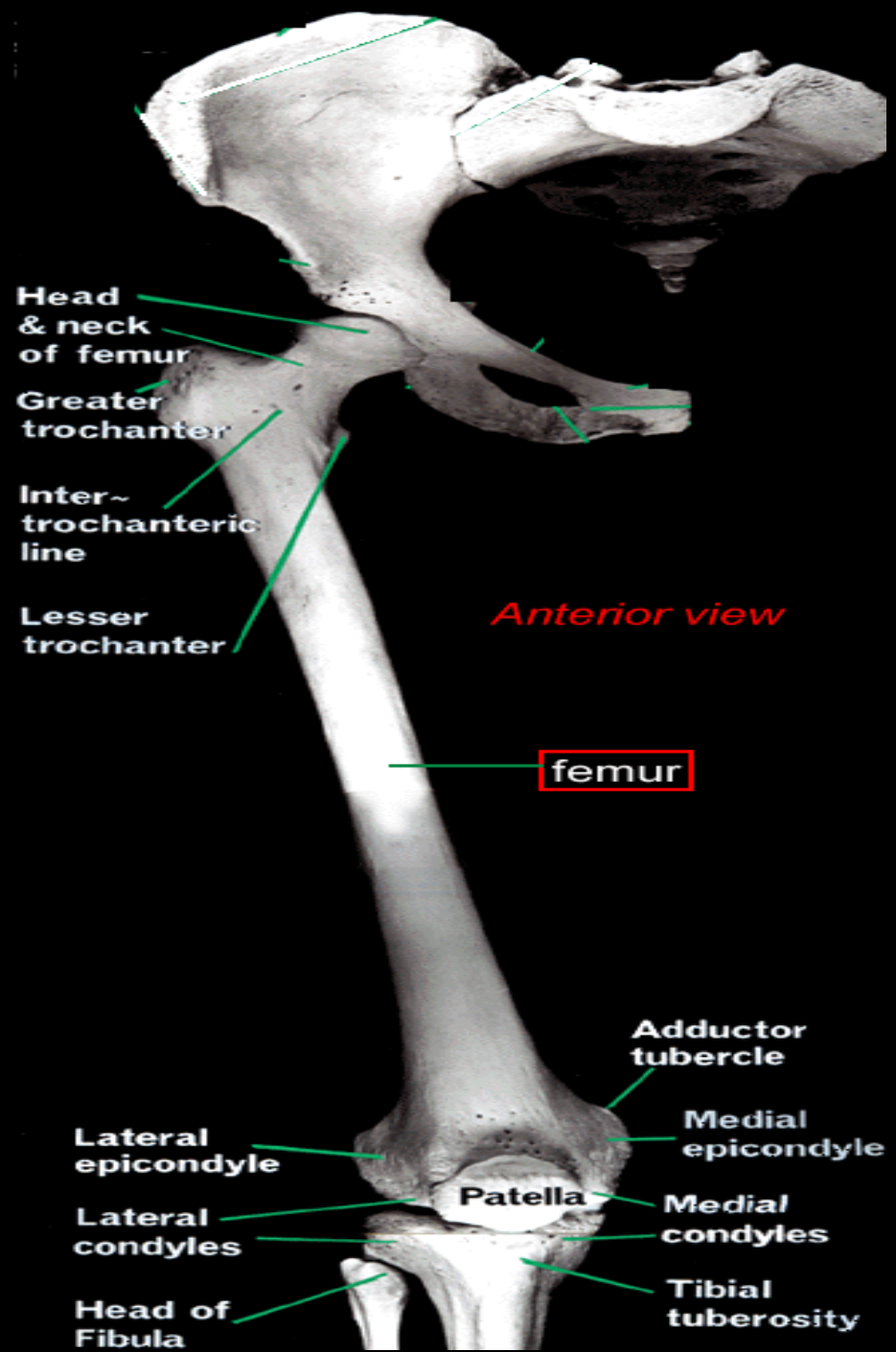

Femur, anterior view, right side

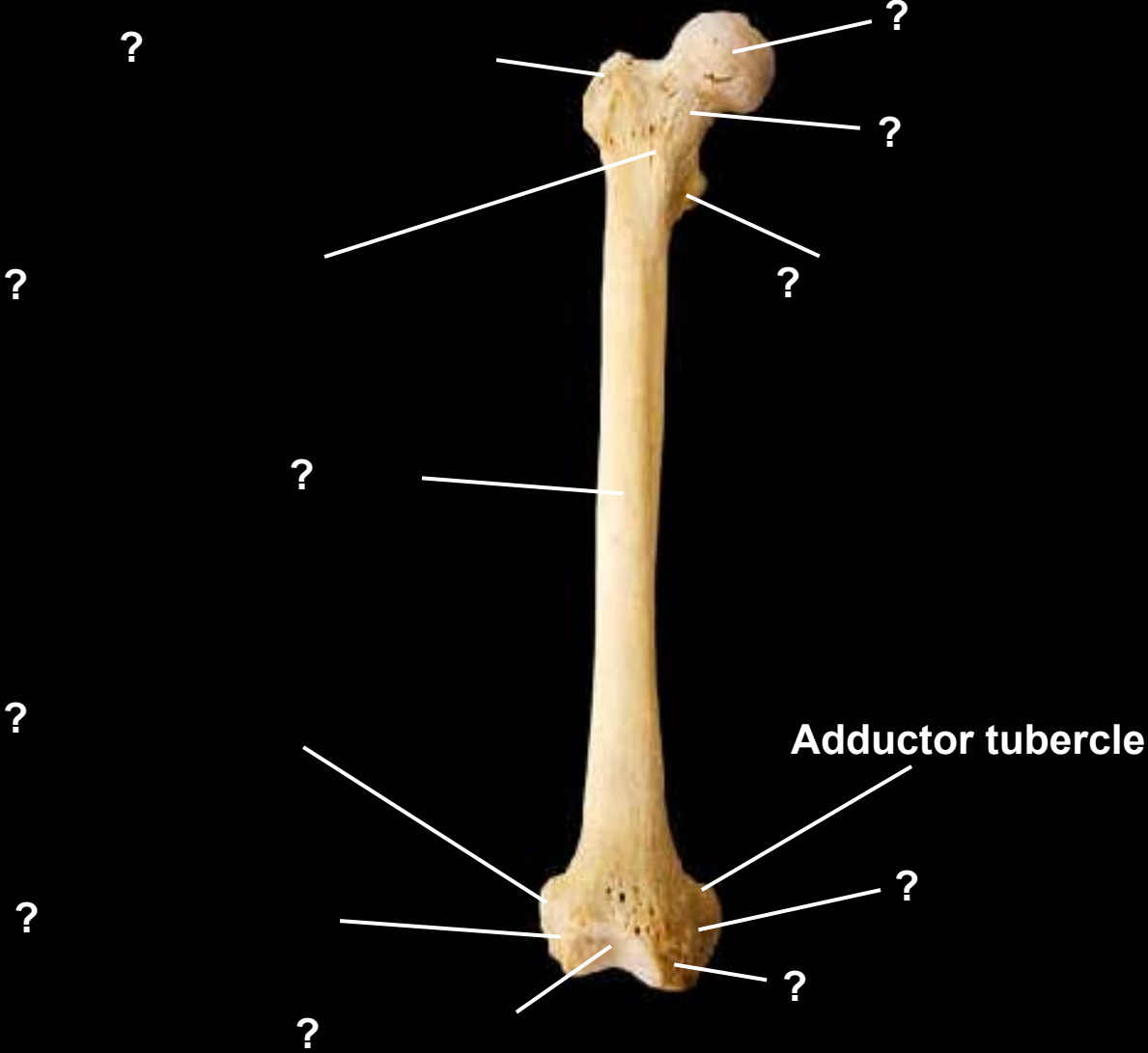

Femur, anterior view, right side

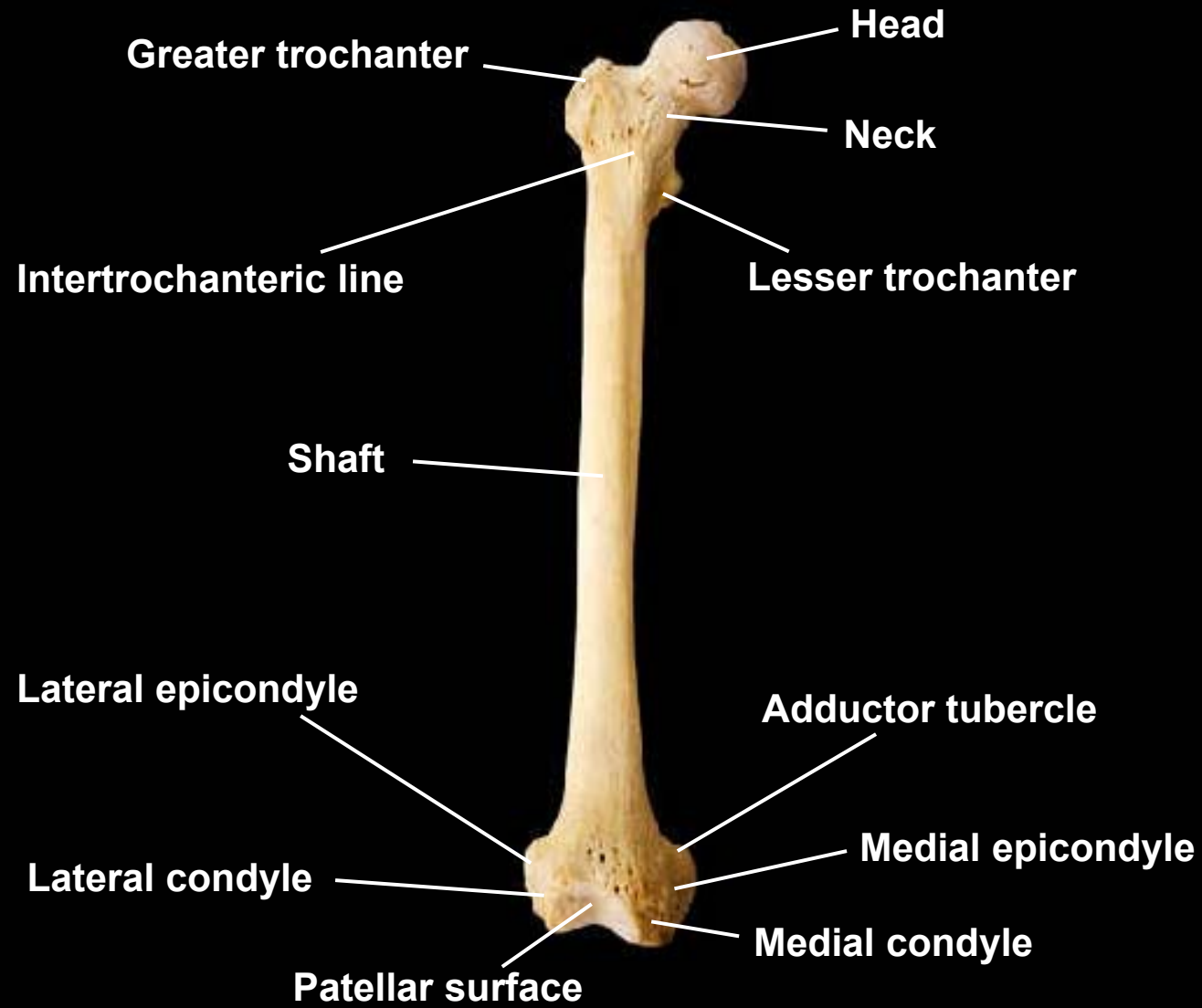



?

?

?

?



Head

Neck

Greater trochanter

Lesser trochanter

Femur, posterior view, right side

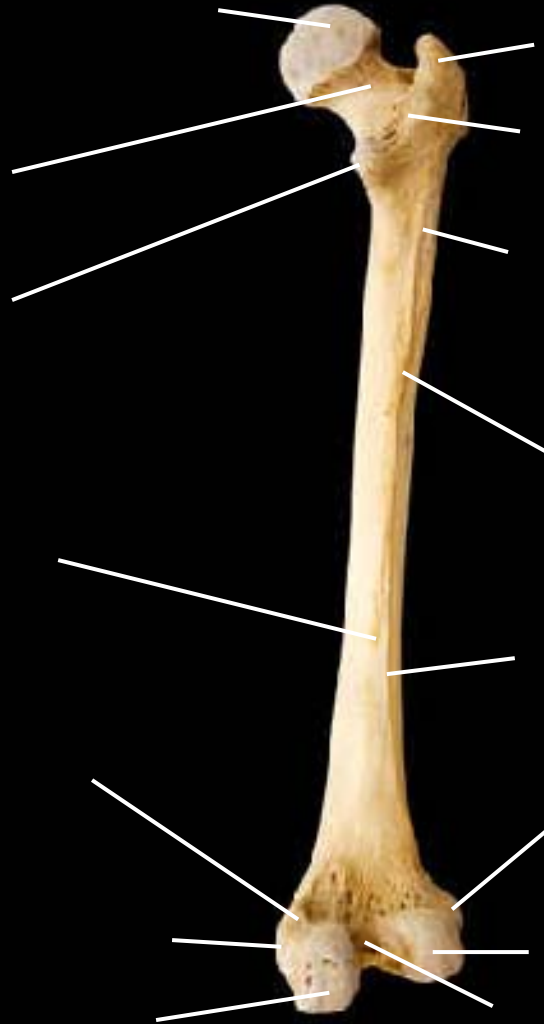

Femur, posterior view, right side

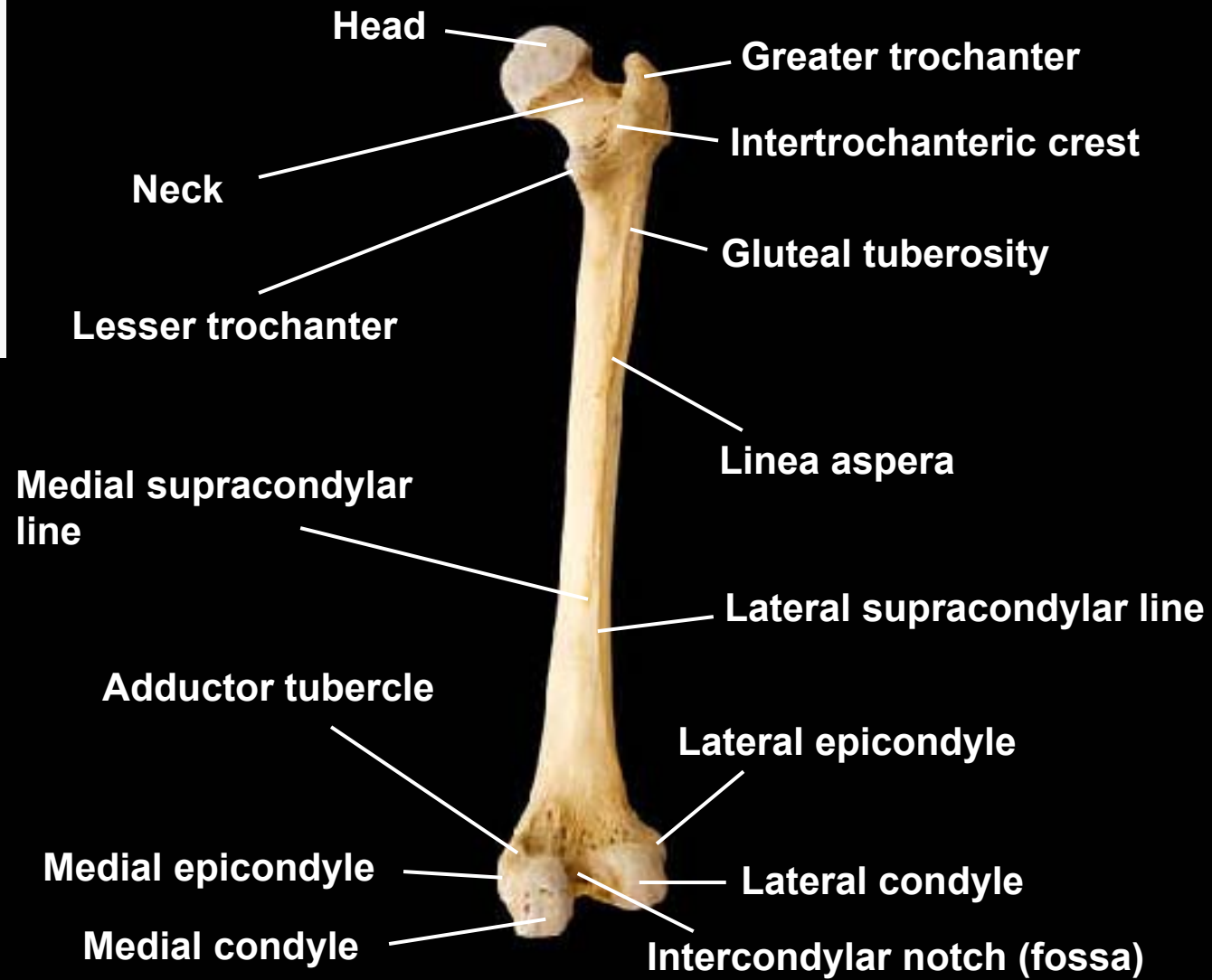
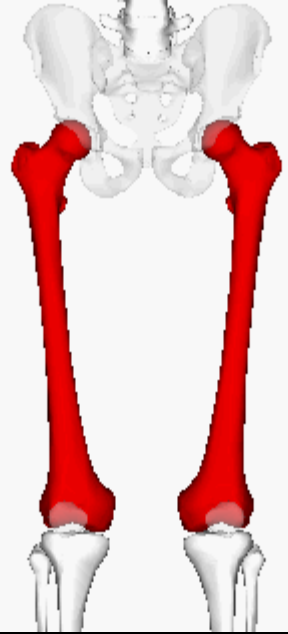

Femur, lateral view, right side

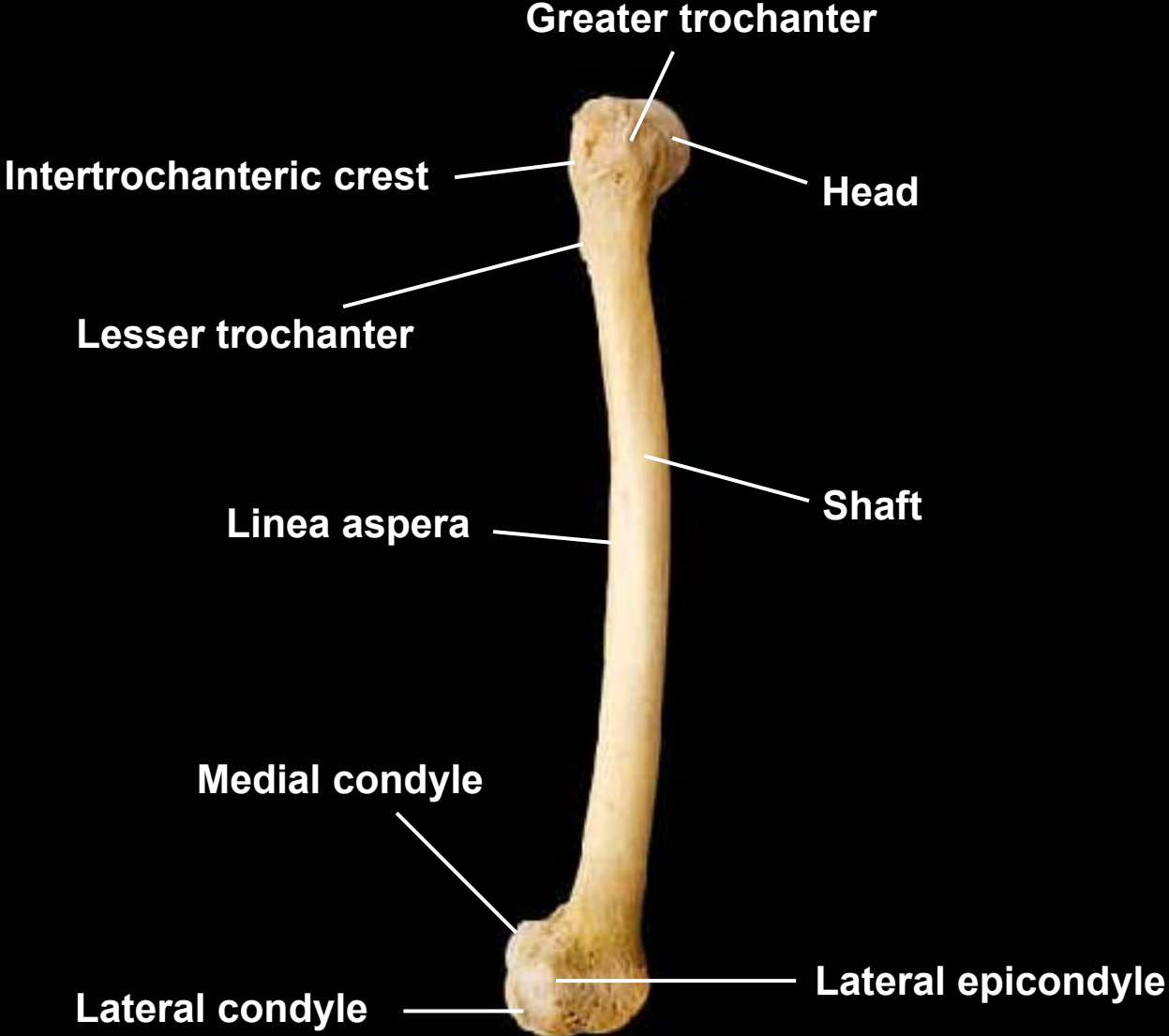

Femur, anterior view, right side

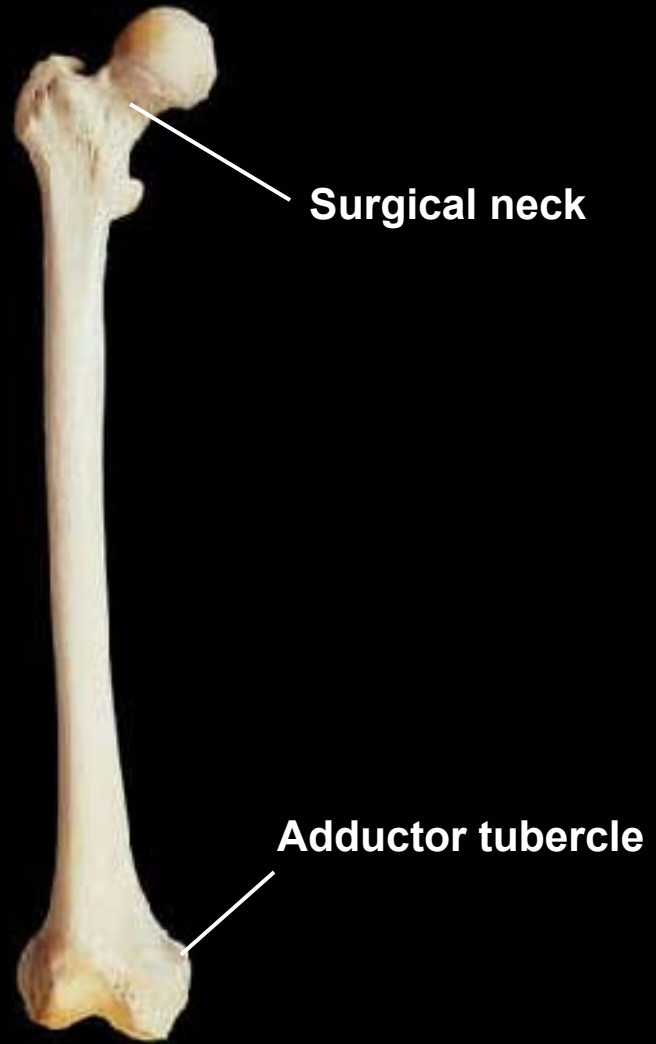

Femur, posterior view, left side

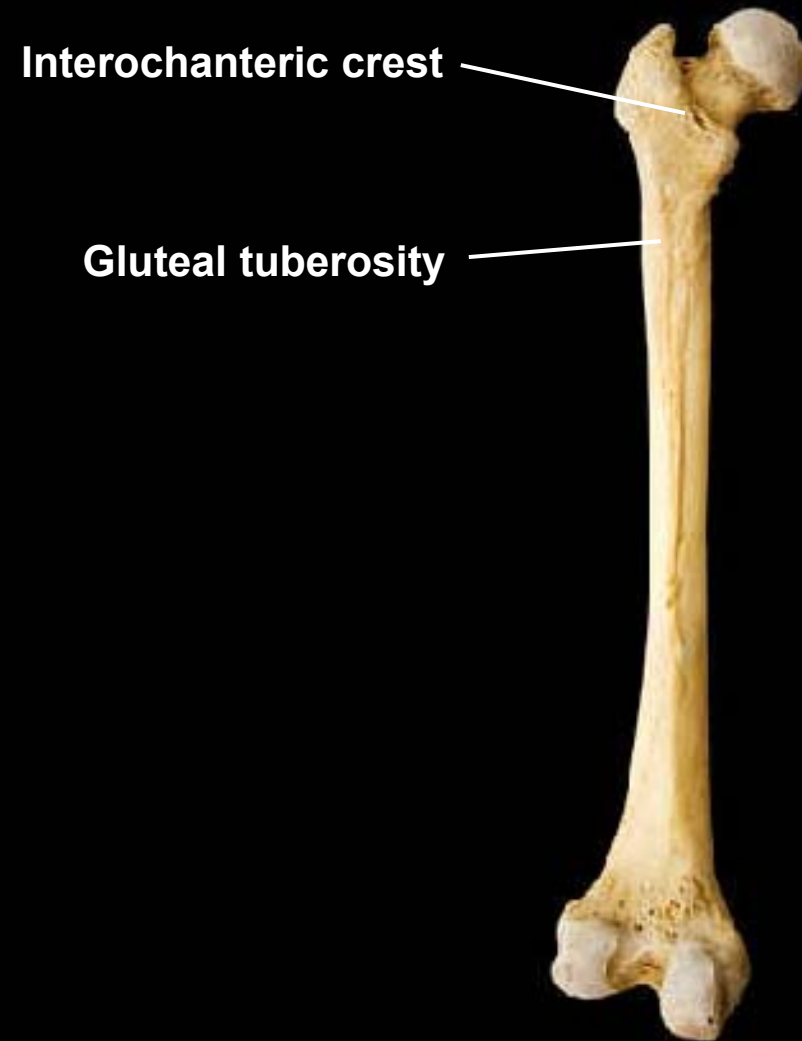

Femur, medial view, right side

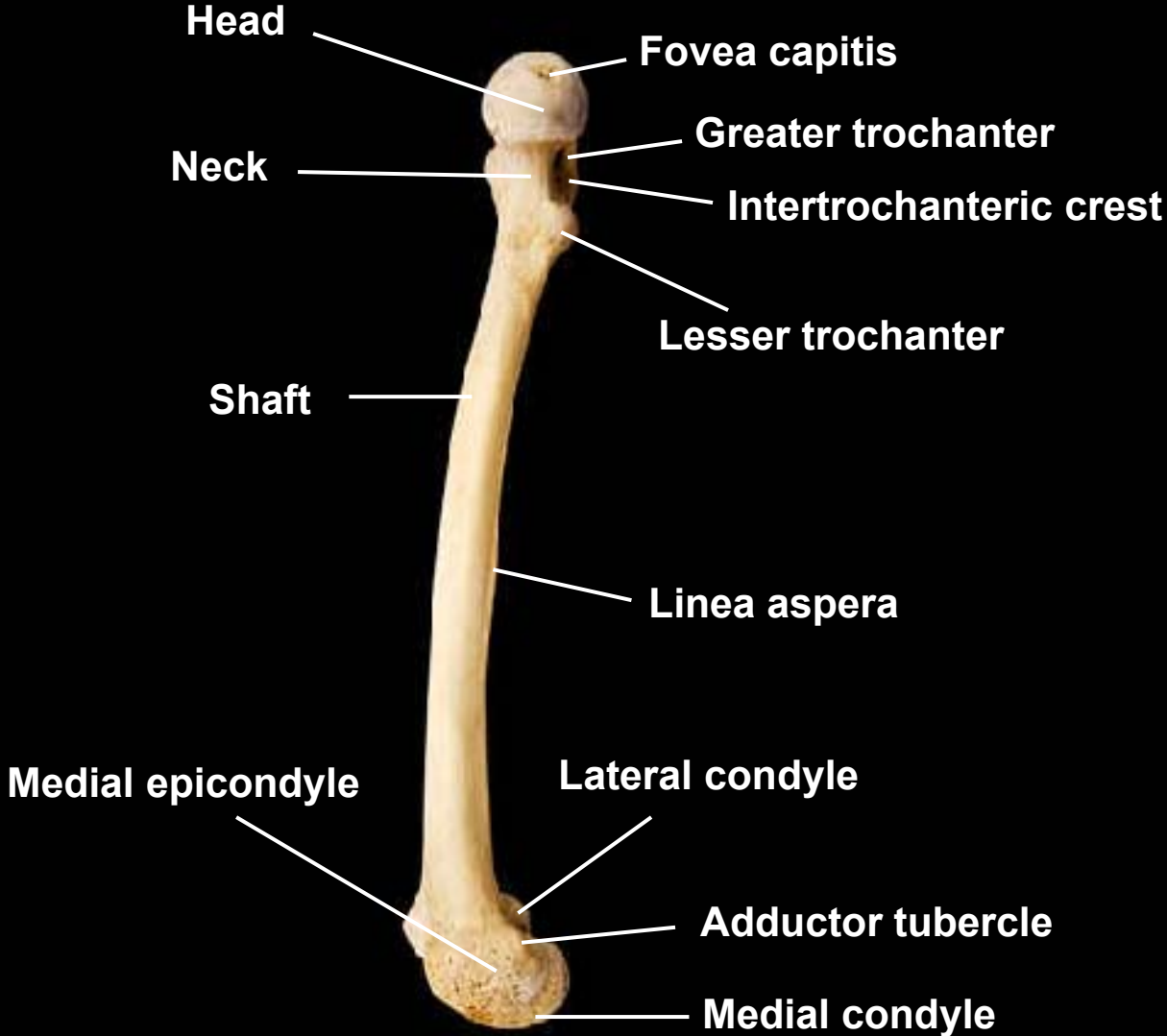

What bone this represents?

Base



Apex





Patella, posterior view, right side

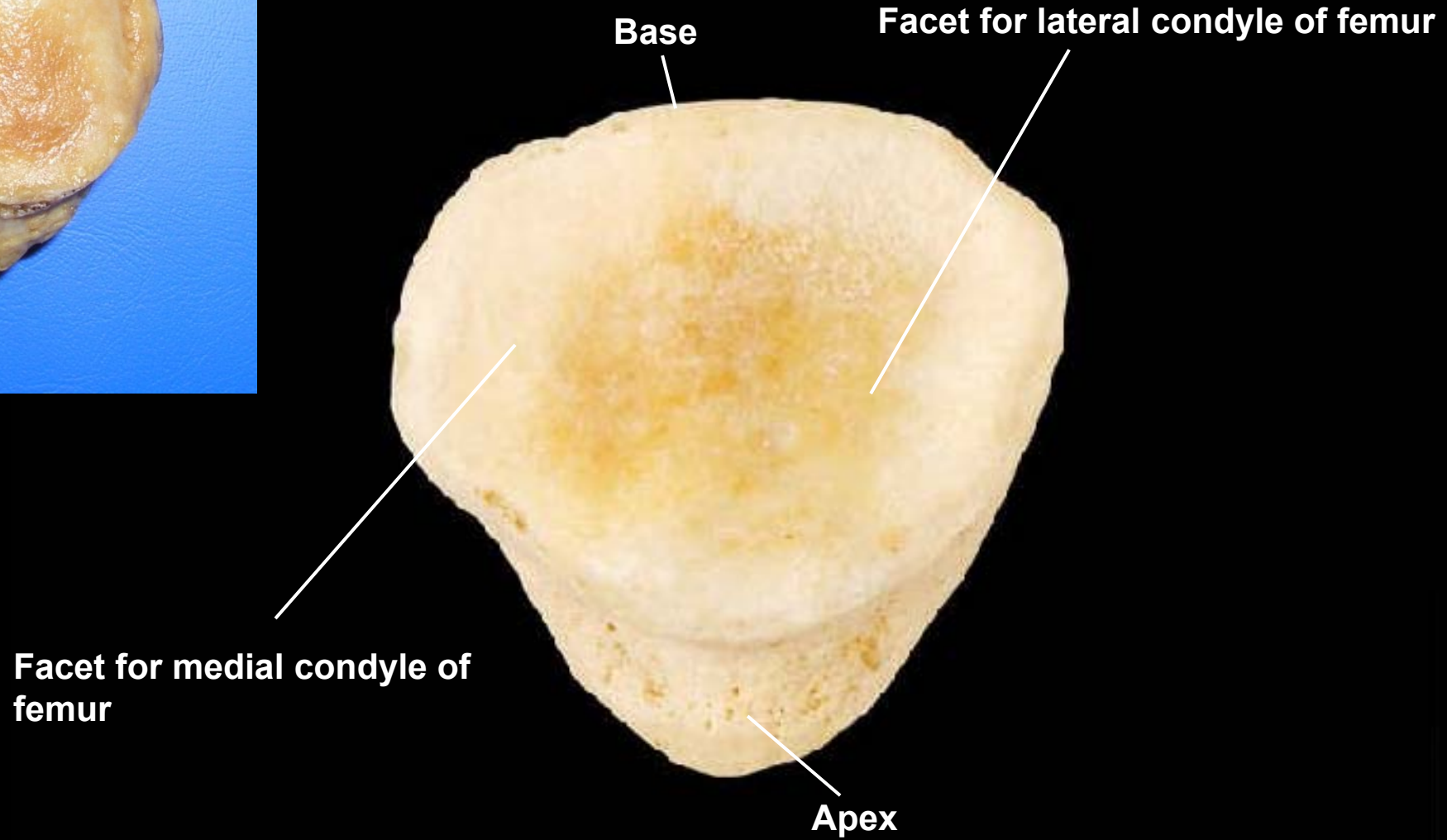

Base

Facet for lateral condyle of femur

Facet for medial condyle of femur

Apex

What bone this represents?

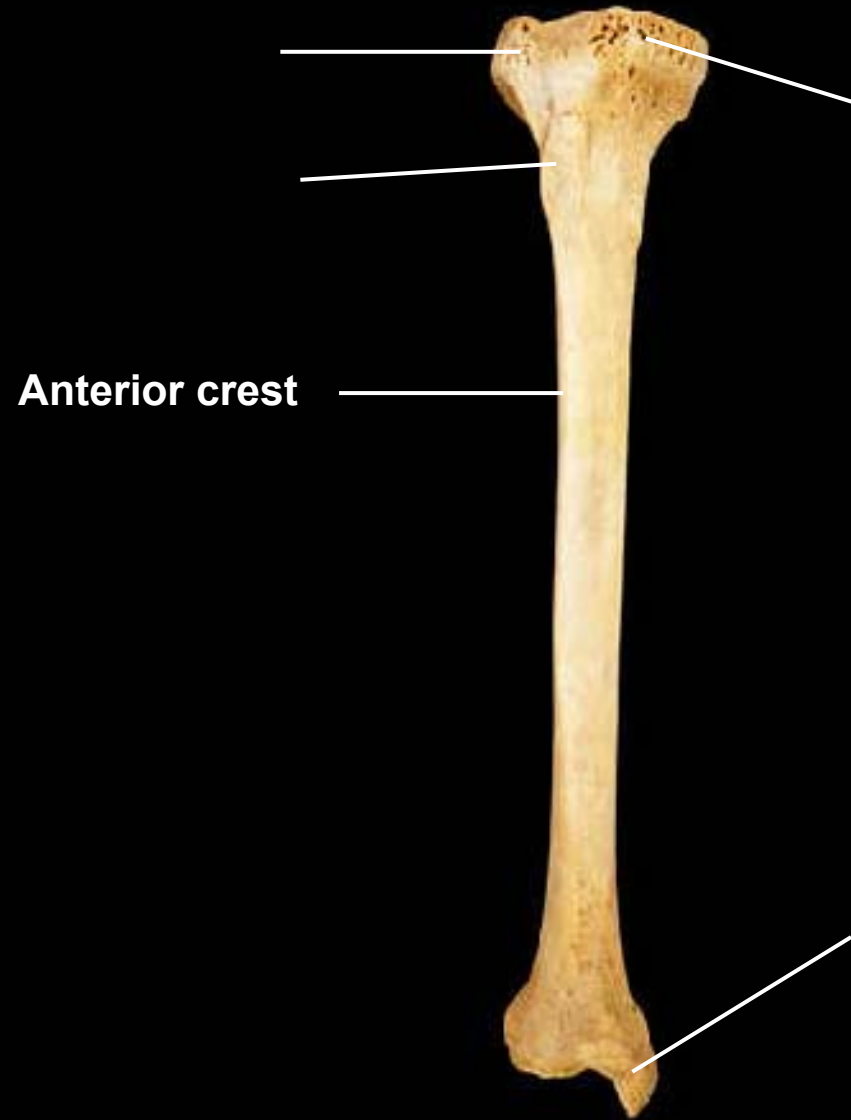

Tibia, anterior view, right side

Lateral condyle

Medial condyle

Tibial tuberosity

Anterior crest

Medial malleolus



Tibia, lateral view, right side

Lateral condyle

Articular facet for head of fibula

Tibial tuberosity

Interosseous crest

Anterior crest

Fibular notch

Medial malleolus

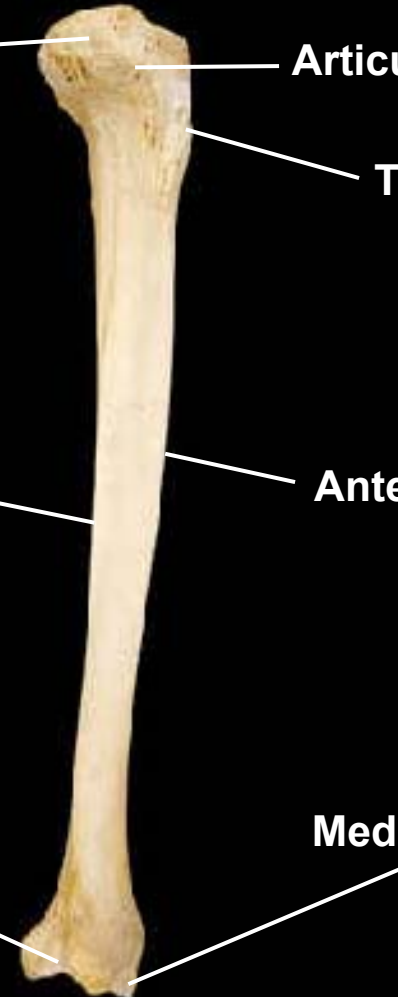
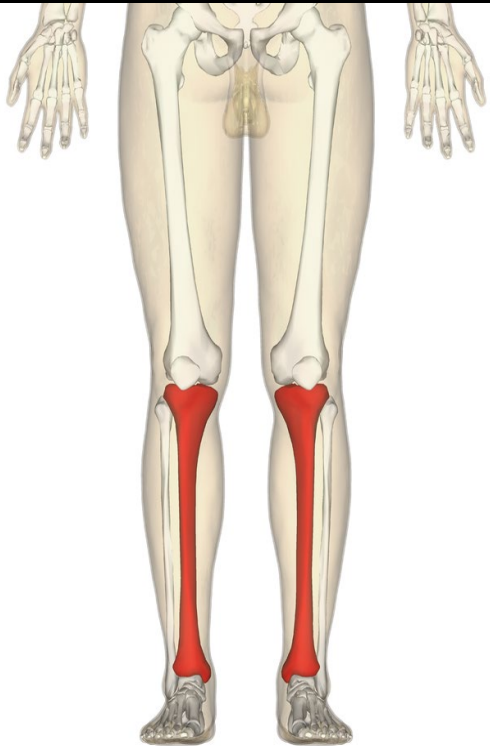

Tibia & fibula, posterior view, right side



Tibia & fibula, posterior view, right side

Intercondylar eminence



Tibia, posterior view, right side

Intercondylar eminence
Medial condyle **Lateral condyle**



Medial malleolus **Fibular notch**



Tibia, medial view, right side

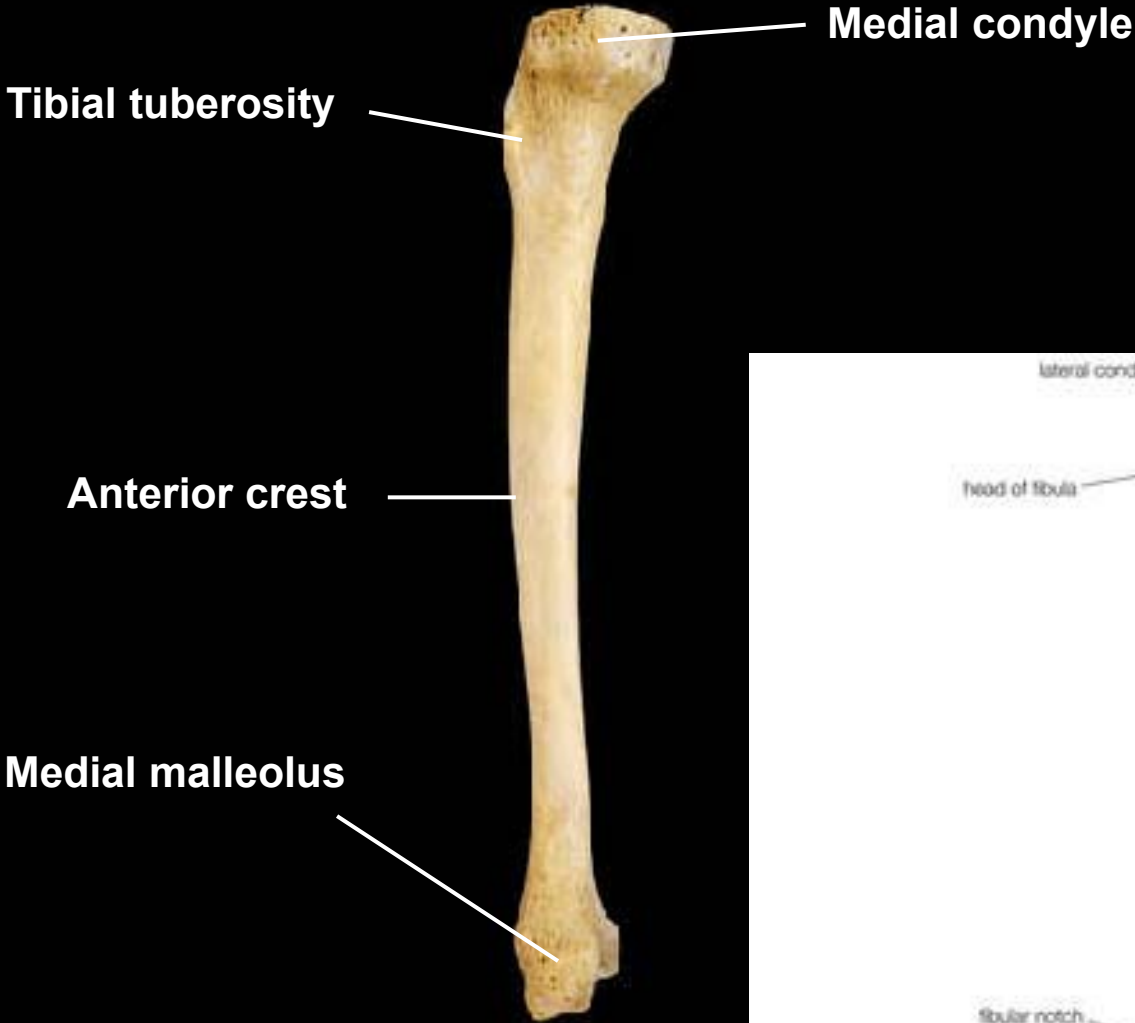

Fibula, anterior view, right side

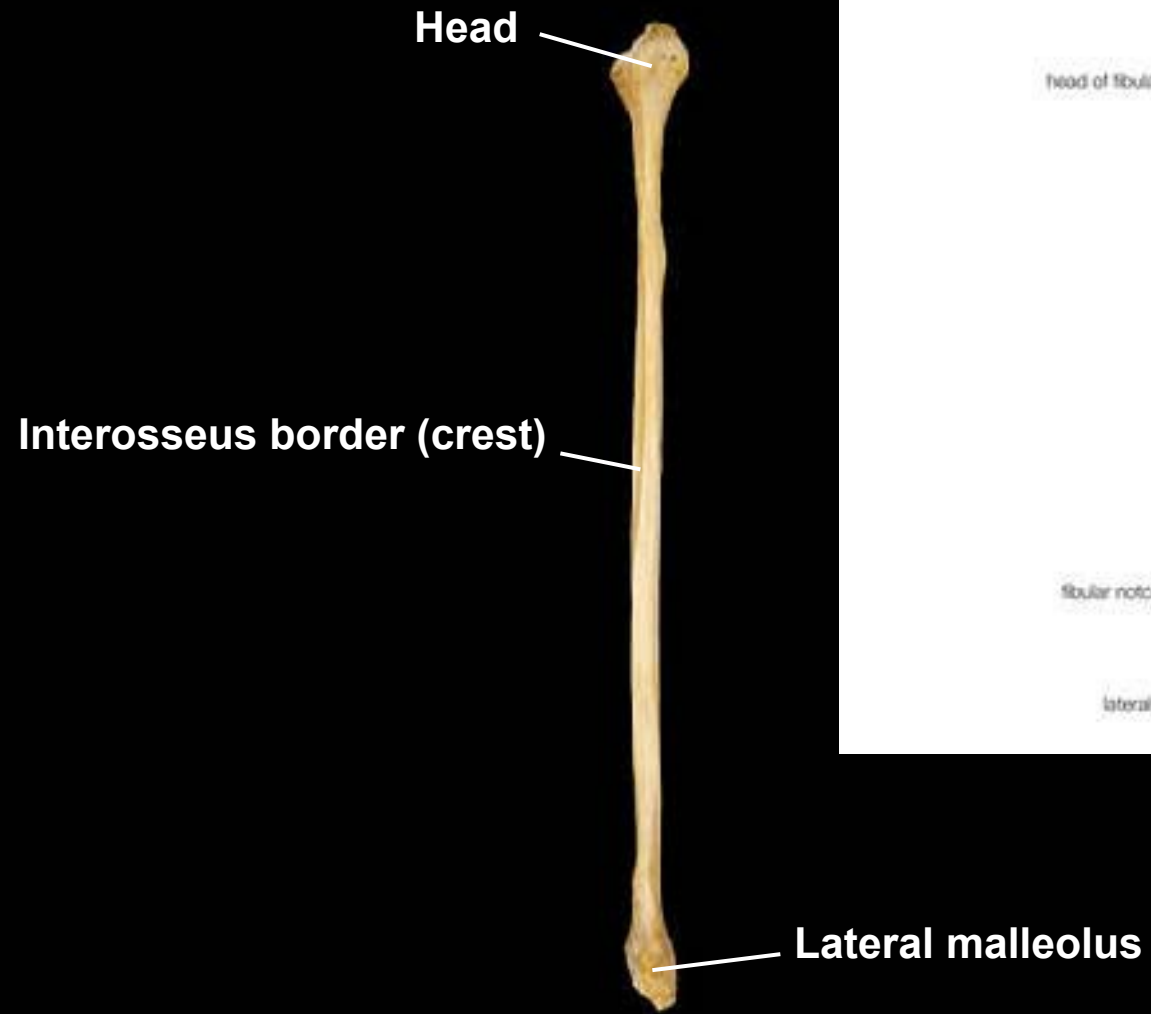

Fibula, lateral view, right side

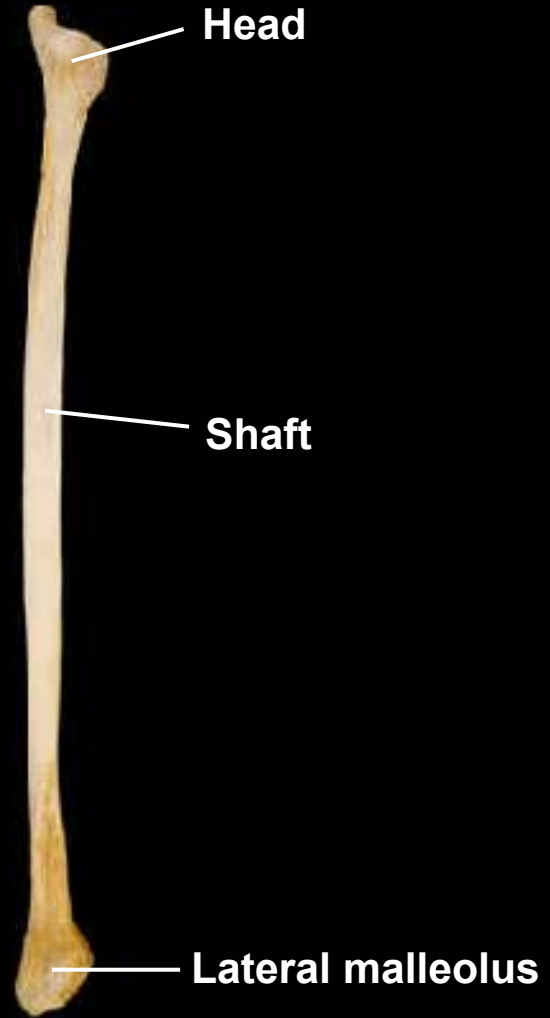



Fibula, posterior view, right side

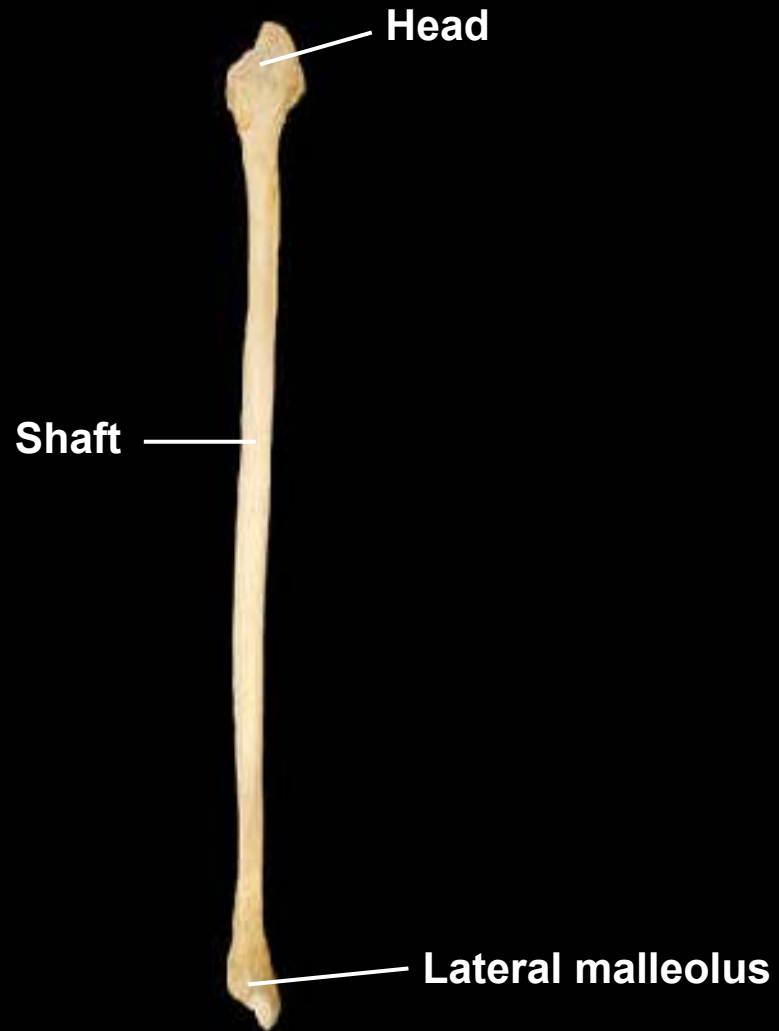

Fibula, medial view, right side

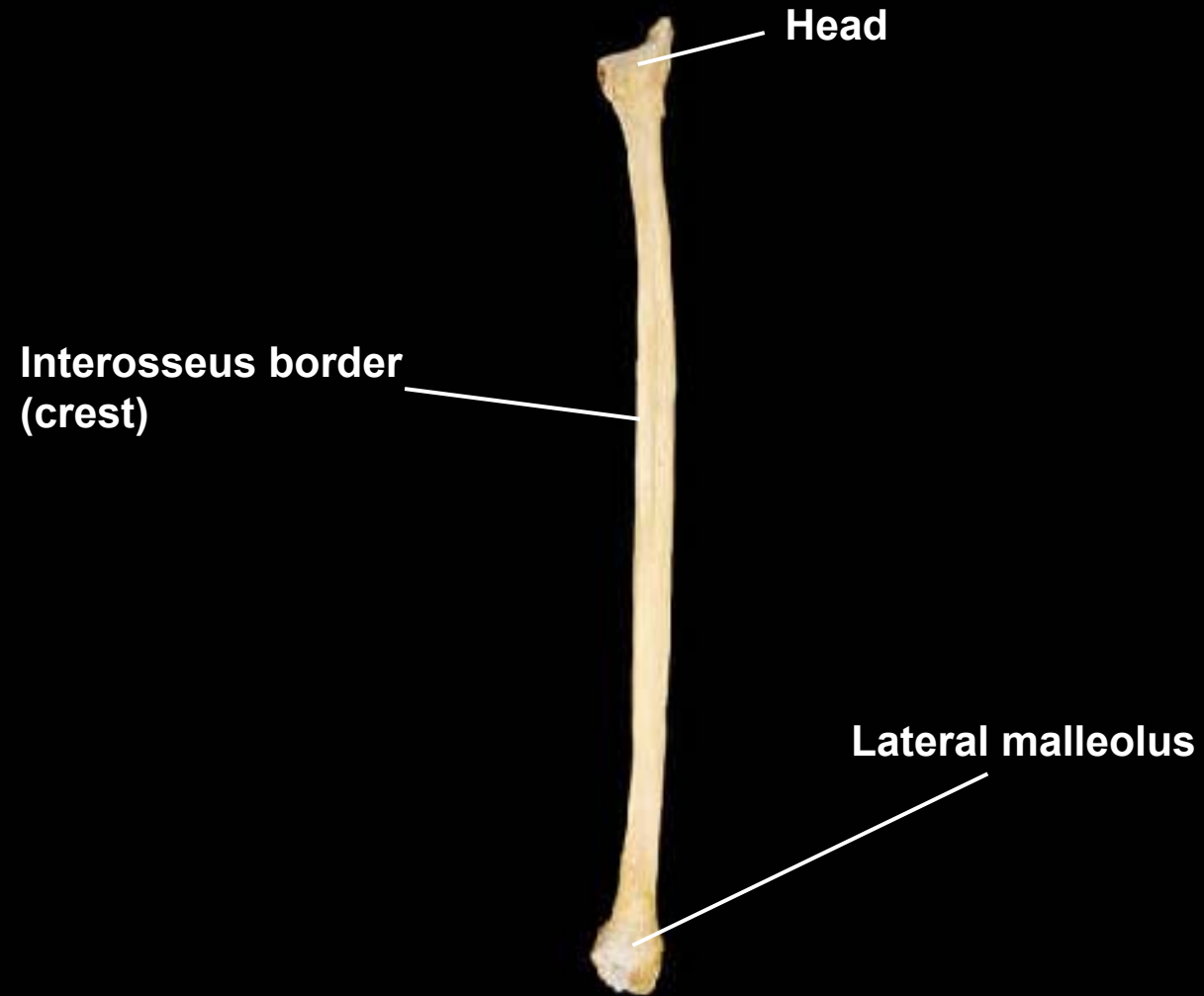

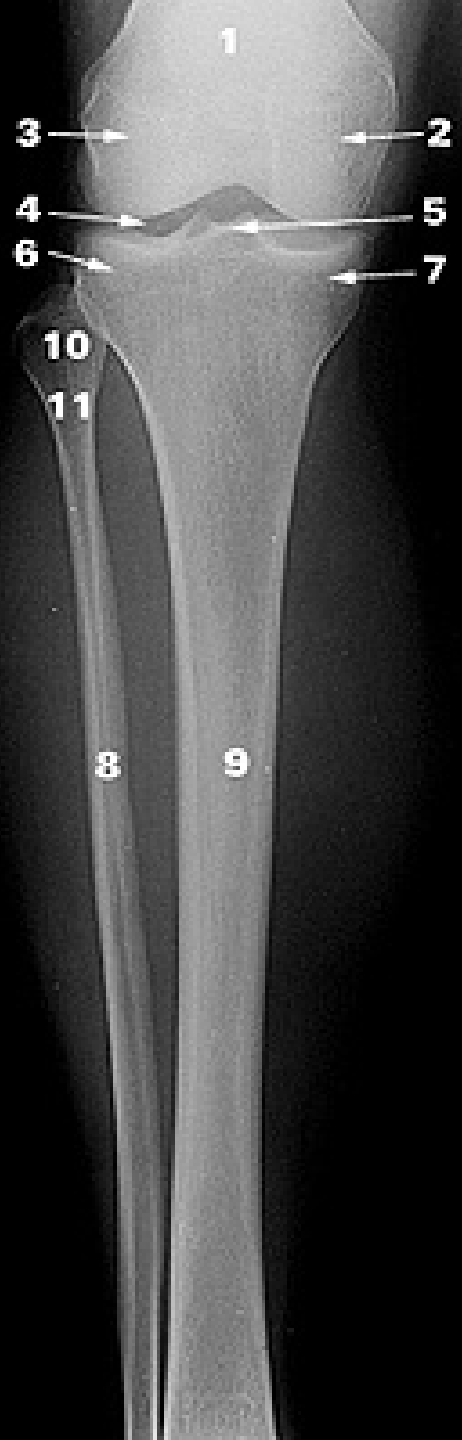

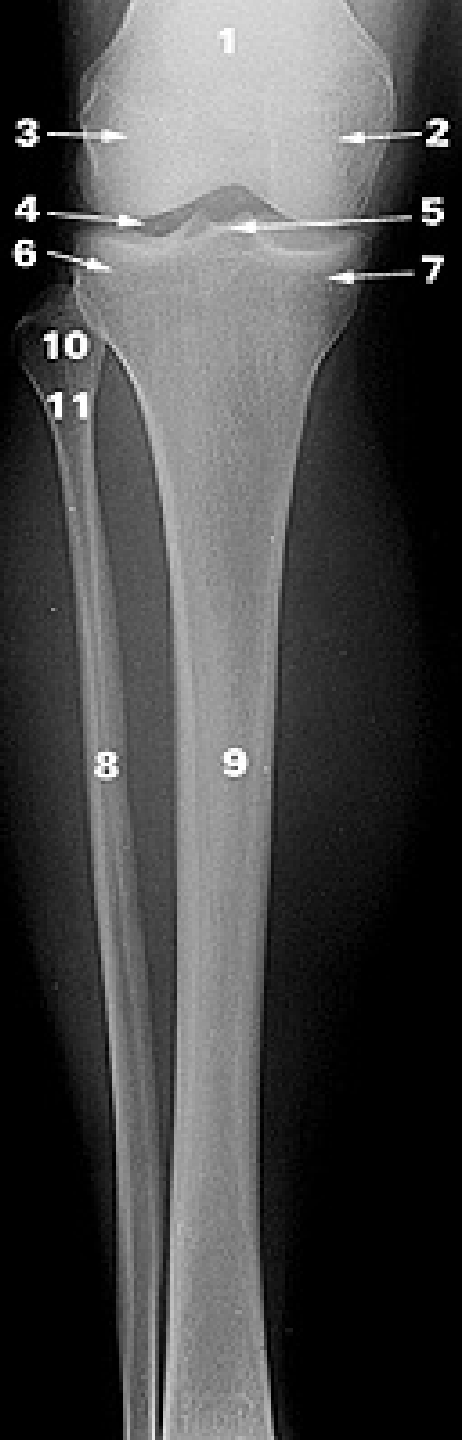

1. Femur
2. Medial condyle of femur
3. Lateral condyle of femur
4. Knee joint
5. Intercondylar eminence
6. Lateral condyle of tibia
7. Medial condyle of tibia
8. Fibula
9. Tibia
10. Head of fibula
11. Neck of fibula

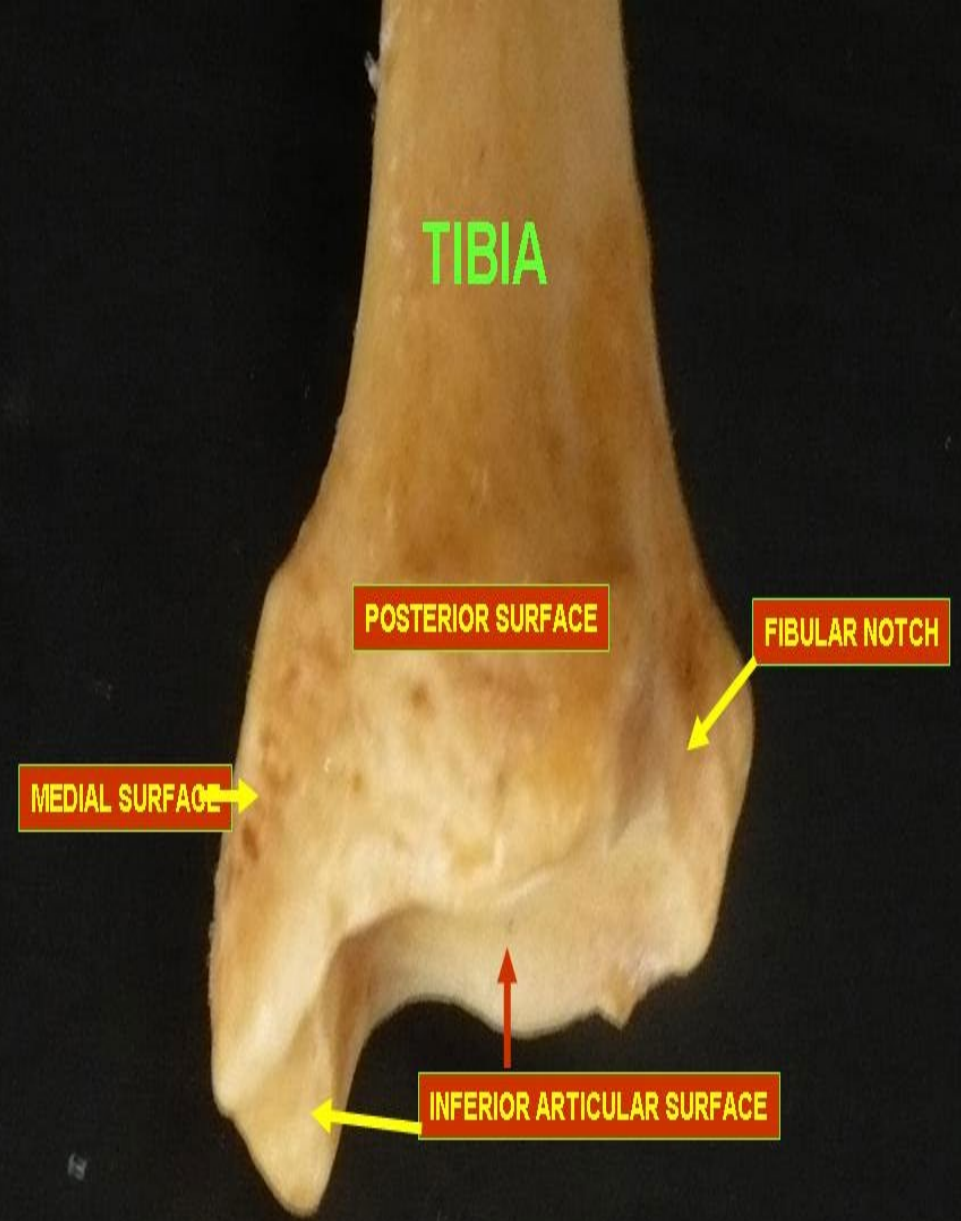
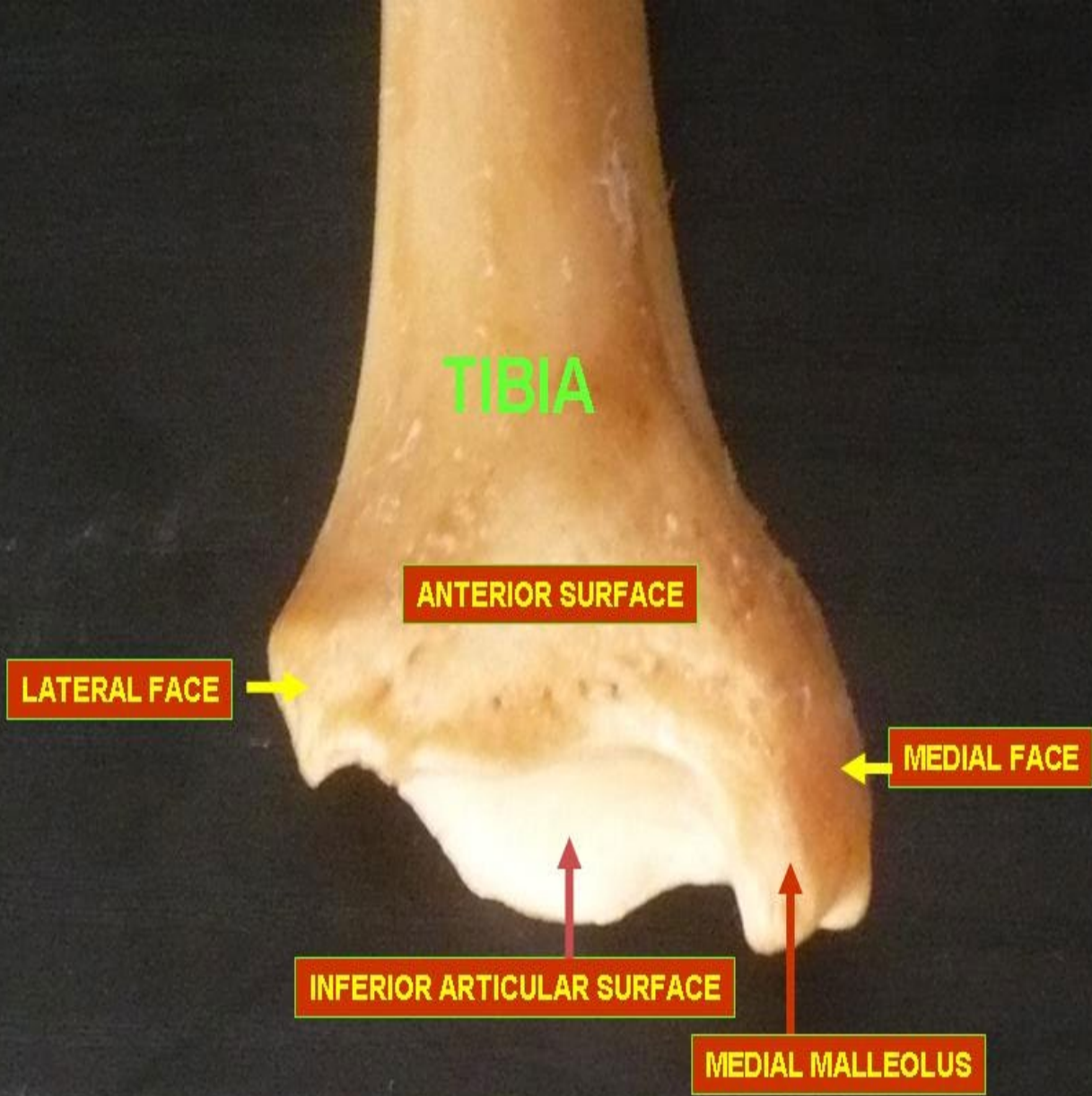

Bones of the foot, inferior view, right side

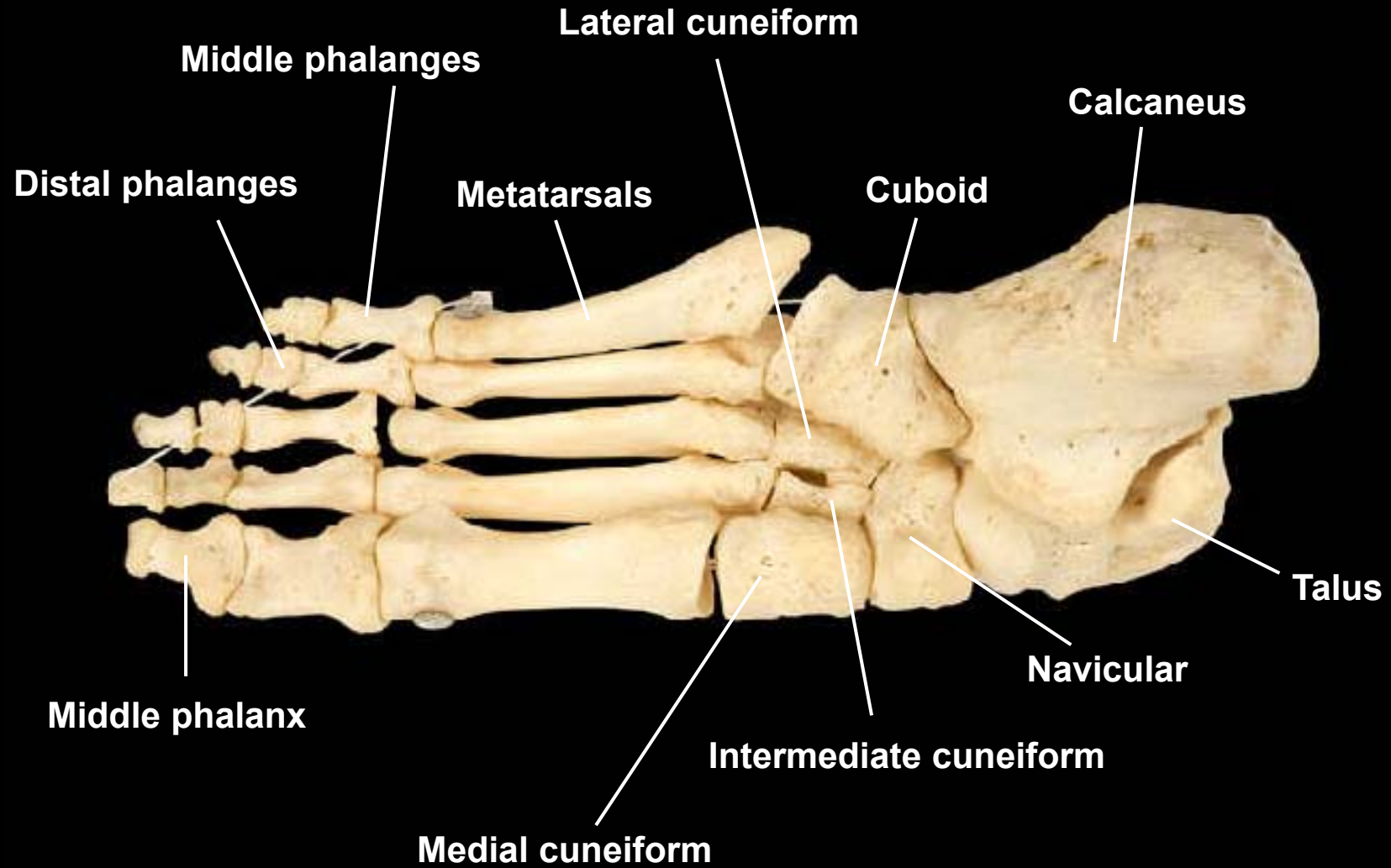

Bones of the foot, inferior view, left side



Bones of the foot, inferior view, left side



KNEE

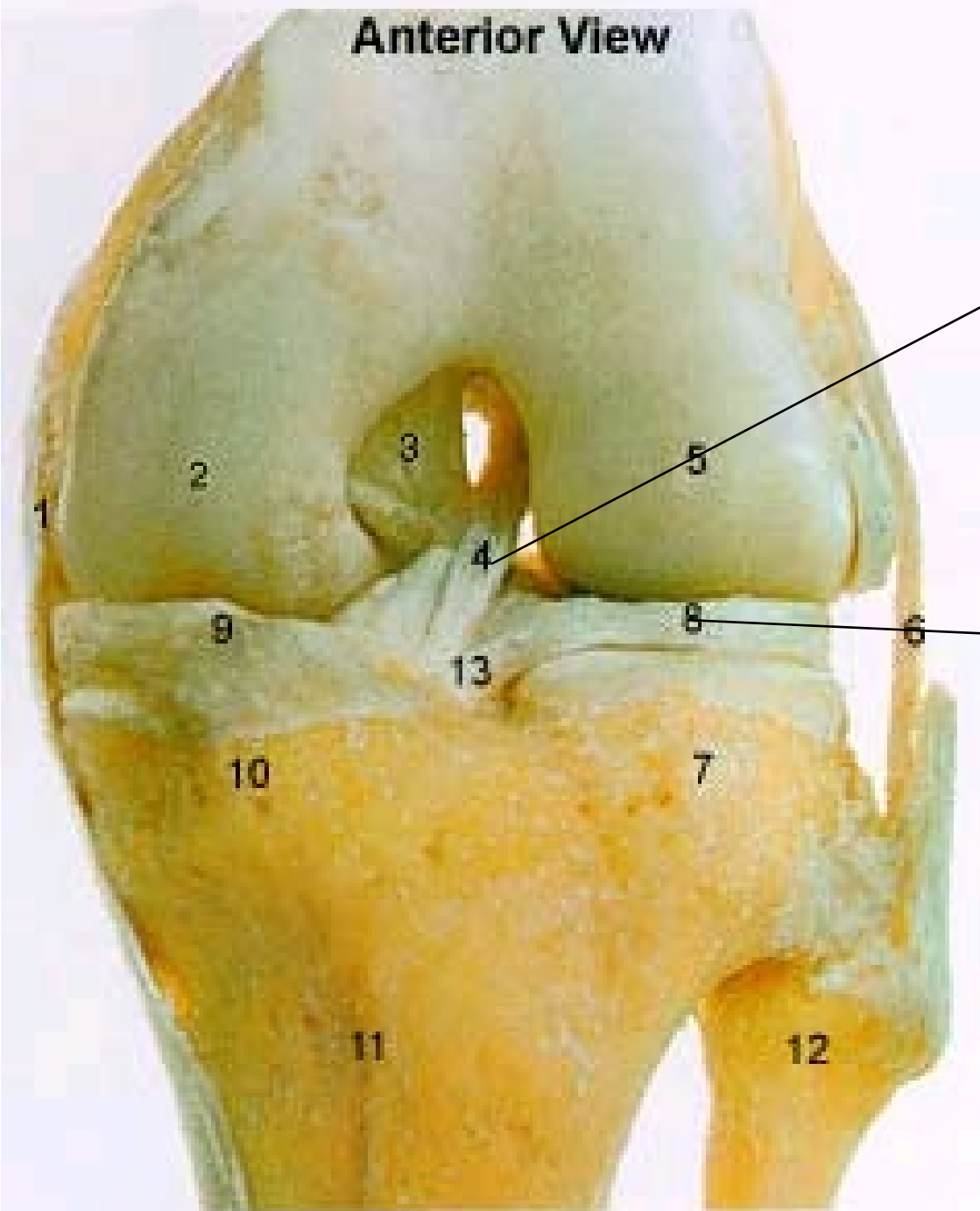

Knee:

**Identify
structure #4**

**Identify
structure # 8**

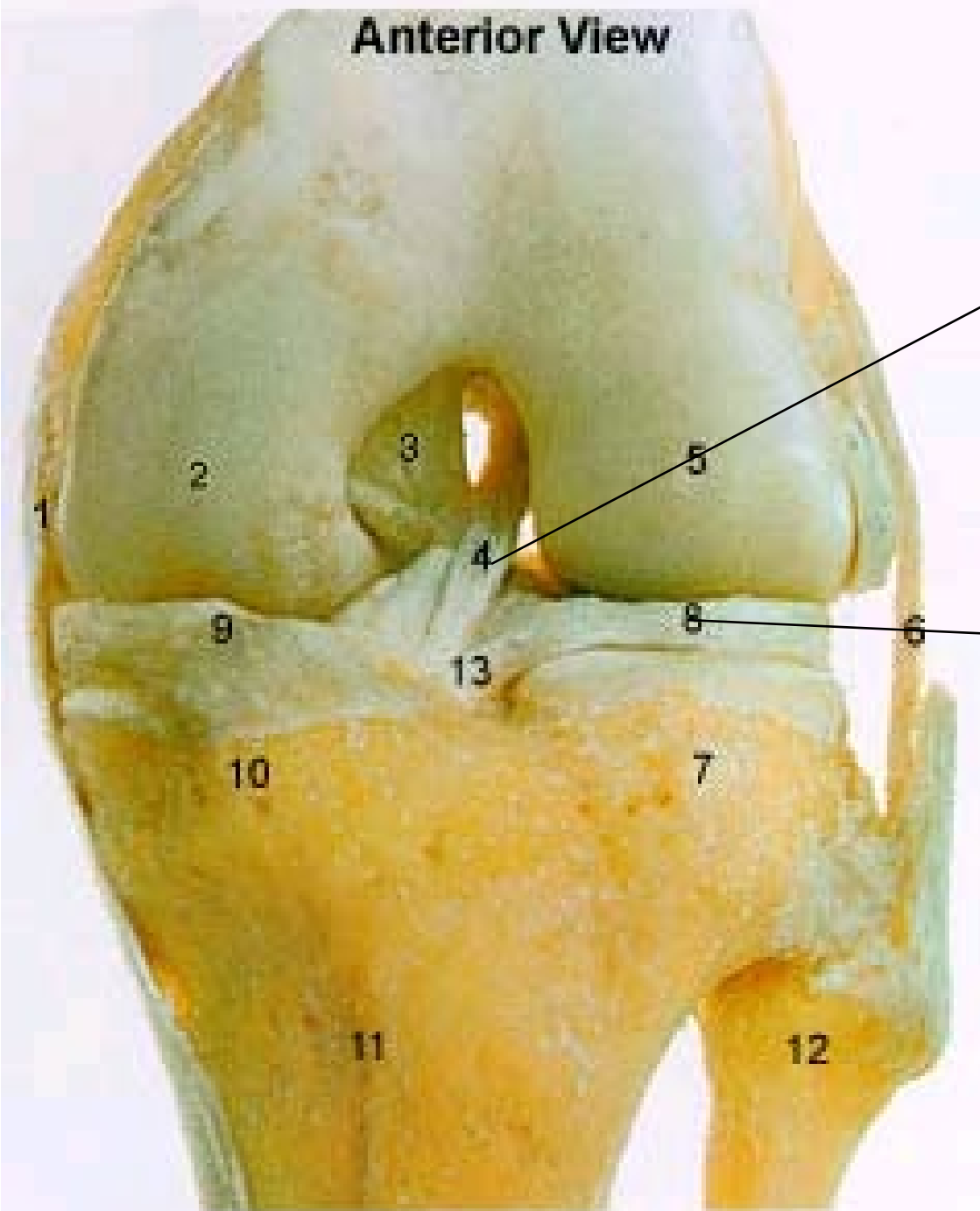

Knee:

Identify structure

#4 Anterior Cruciate Ligament

Identify structure

8 Lateral Meniscus

Anterior View

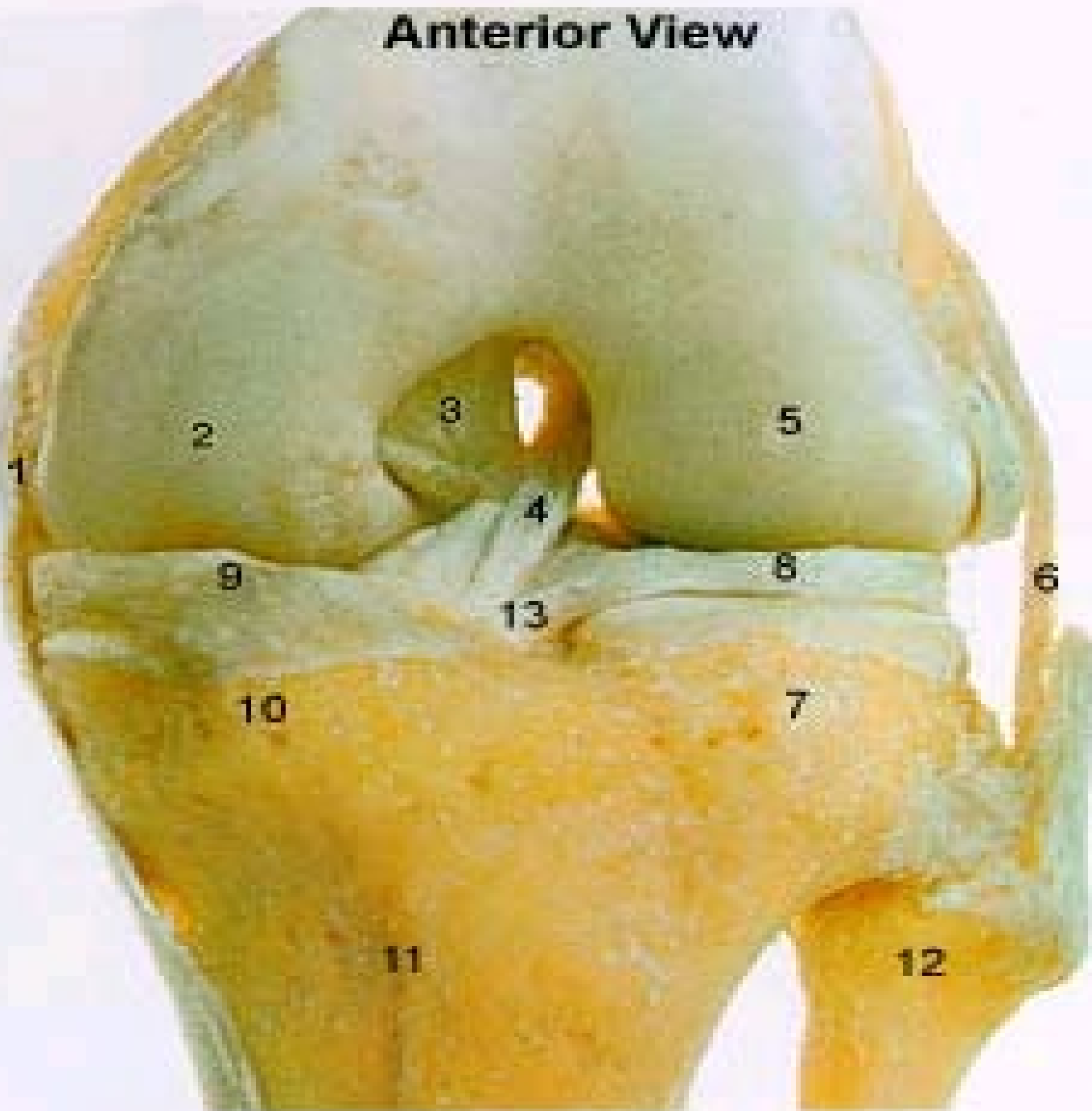

1. Tibial Collateral Ligament
2. Medial Condyle of Femur
3. Posterior Cruciate Ligament
4. Anterior Cruciate Ligament
5. Lateral Condyle of Femur
6. Fibular Collateral Ligament
7. Lateral Condyle of Tibia
8. Lateral Meniscus
9. Medial Meniscus
10. Medial Condyle of Tibia
11. Tibia
12. Fibula
13. Transverse Ligament

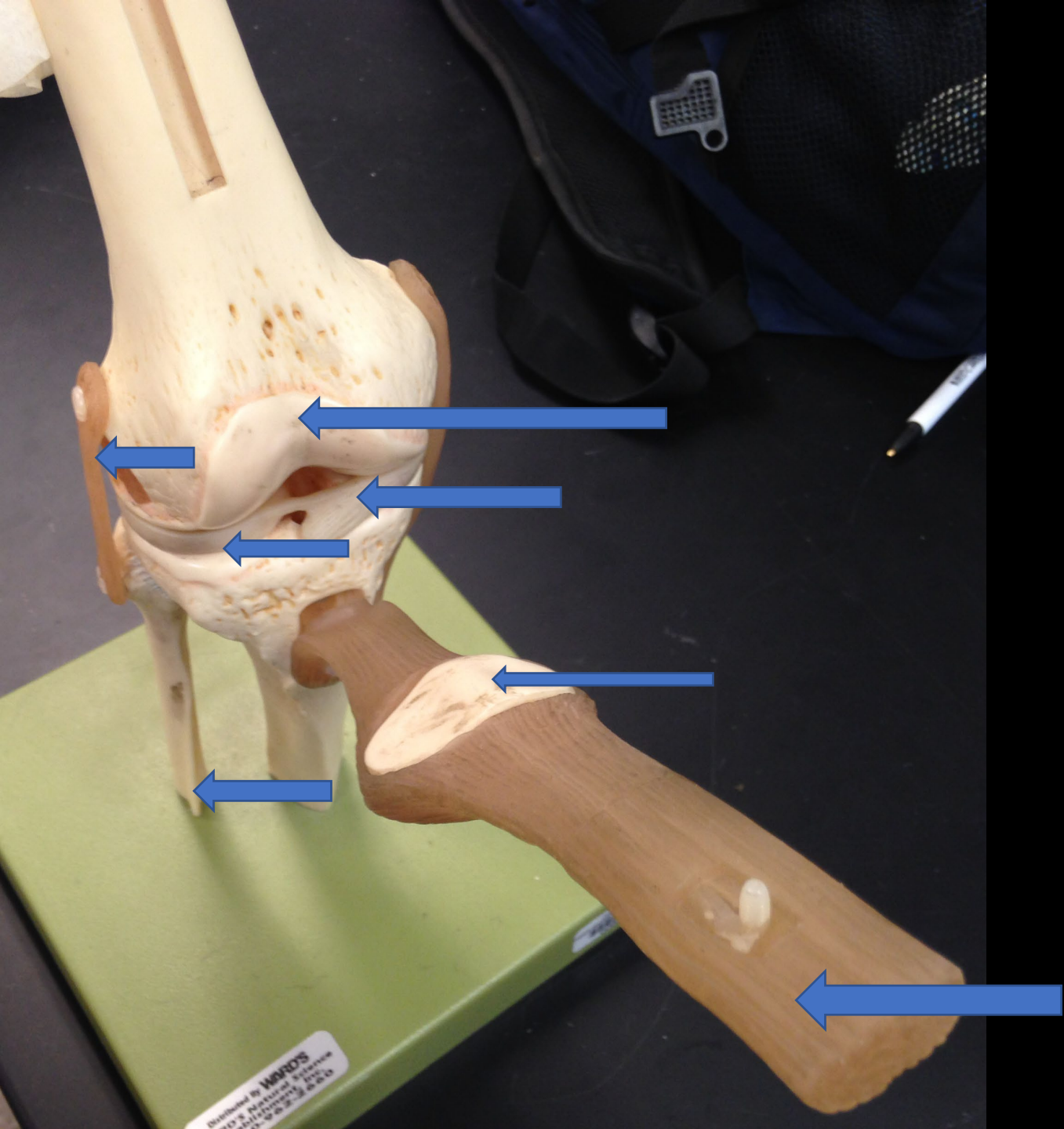

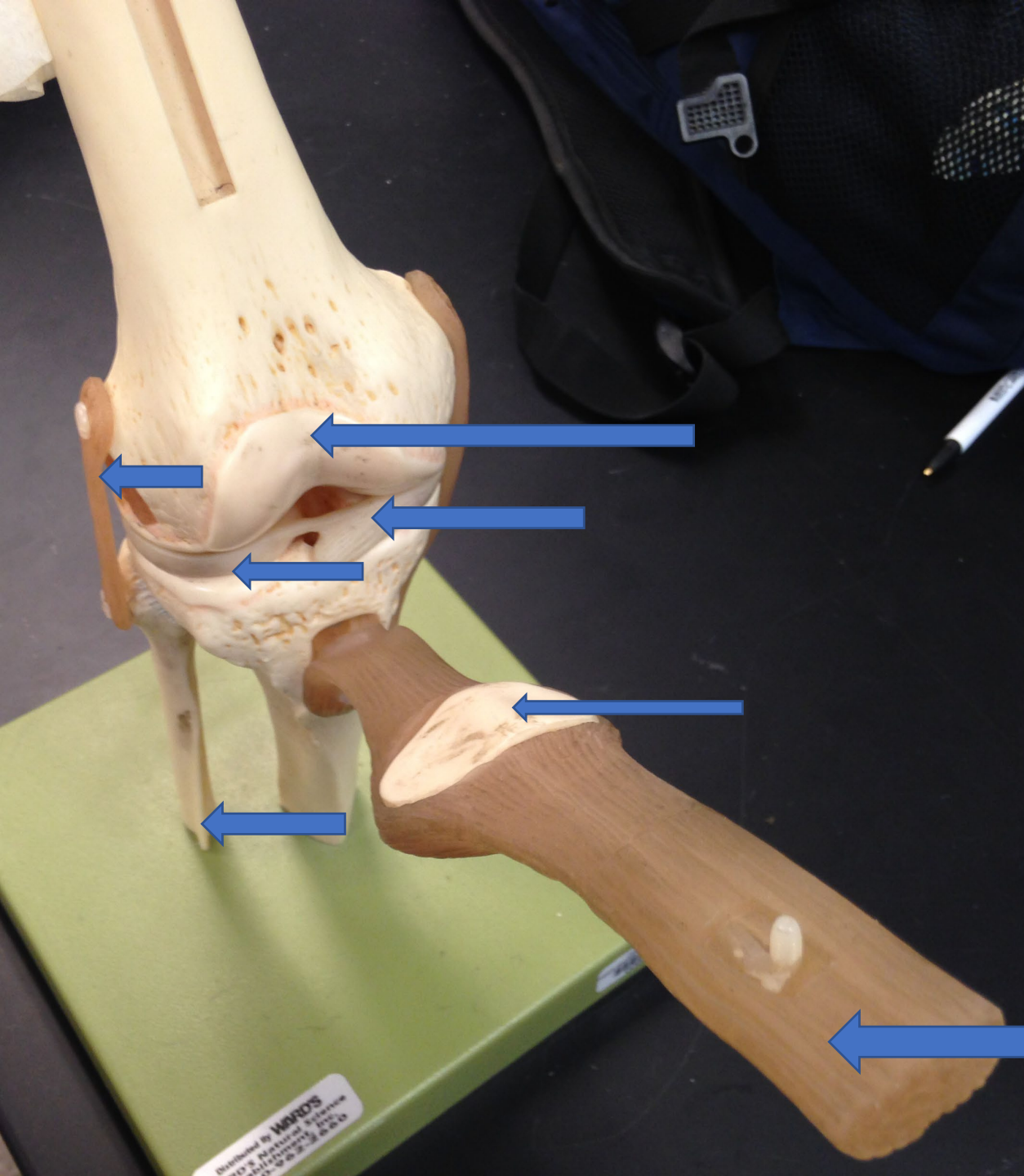

Knee joint, anterior view

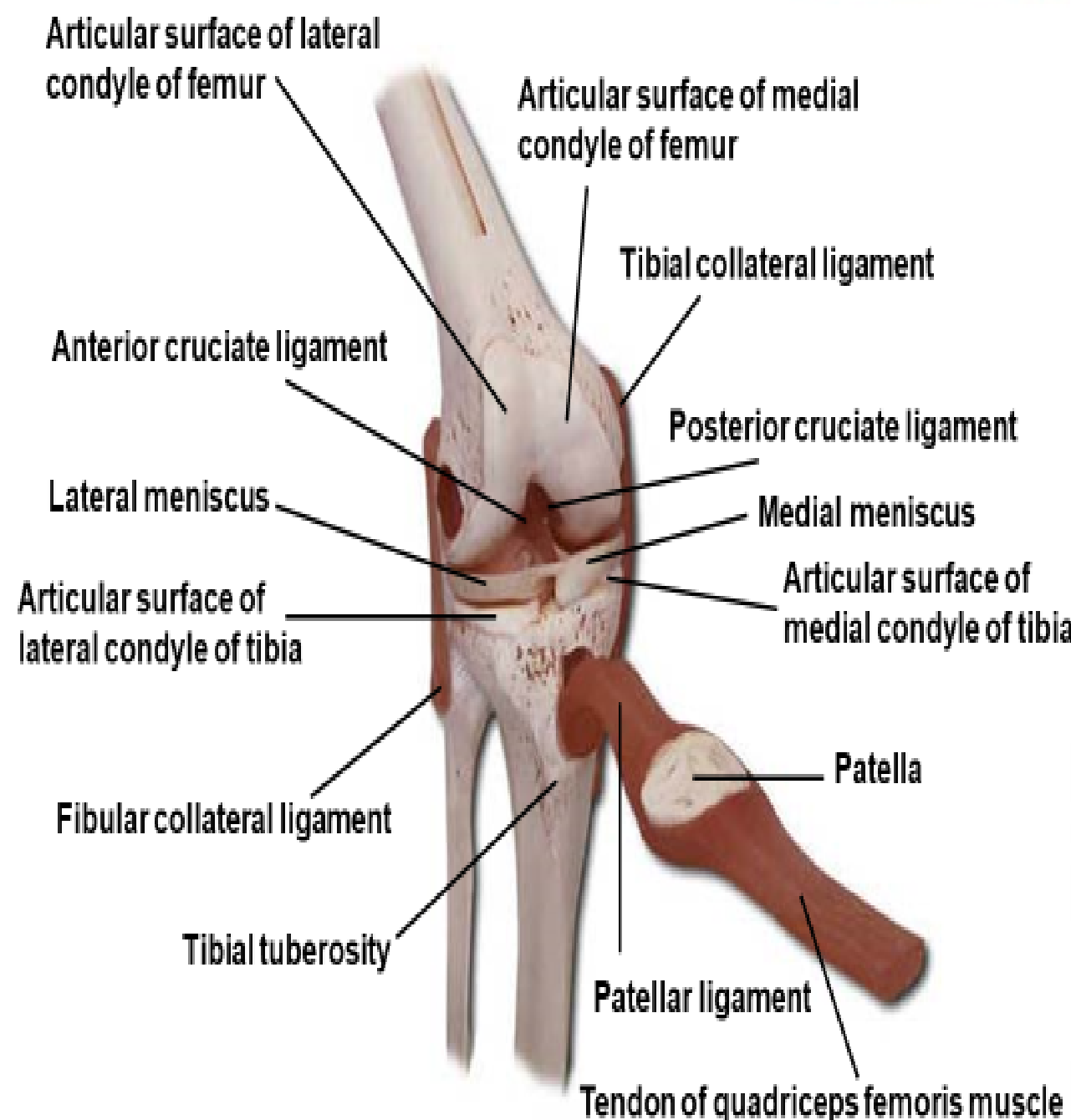



Quadriceps muscles

Quadriceps tendon

Femur

Quadriceps tendon

Patella

Articular cartilage

Lateral condyle

Posterior cruciate ligament

Anterior cruciate ligament

Lateral collateral ligament

Medial collateral ligament

Meniscus

Patellar tendon (Ligament)

Fibula

Tibia

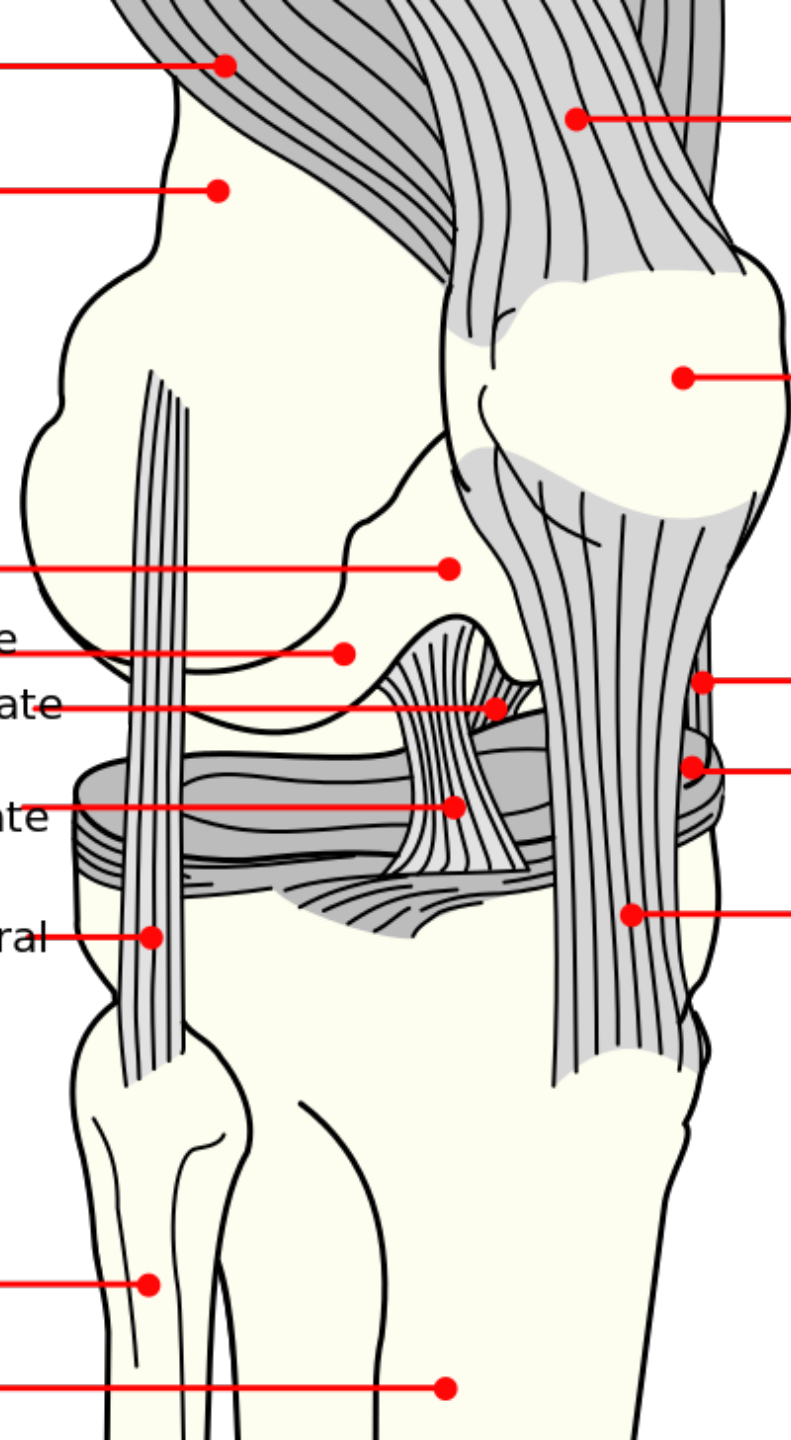

Knee joint, anterior view

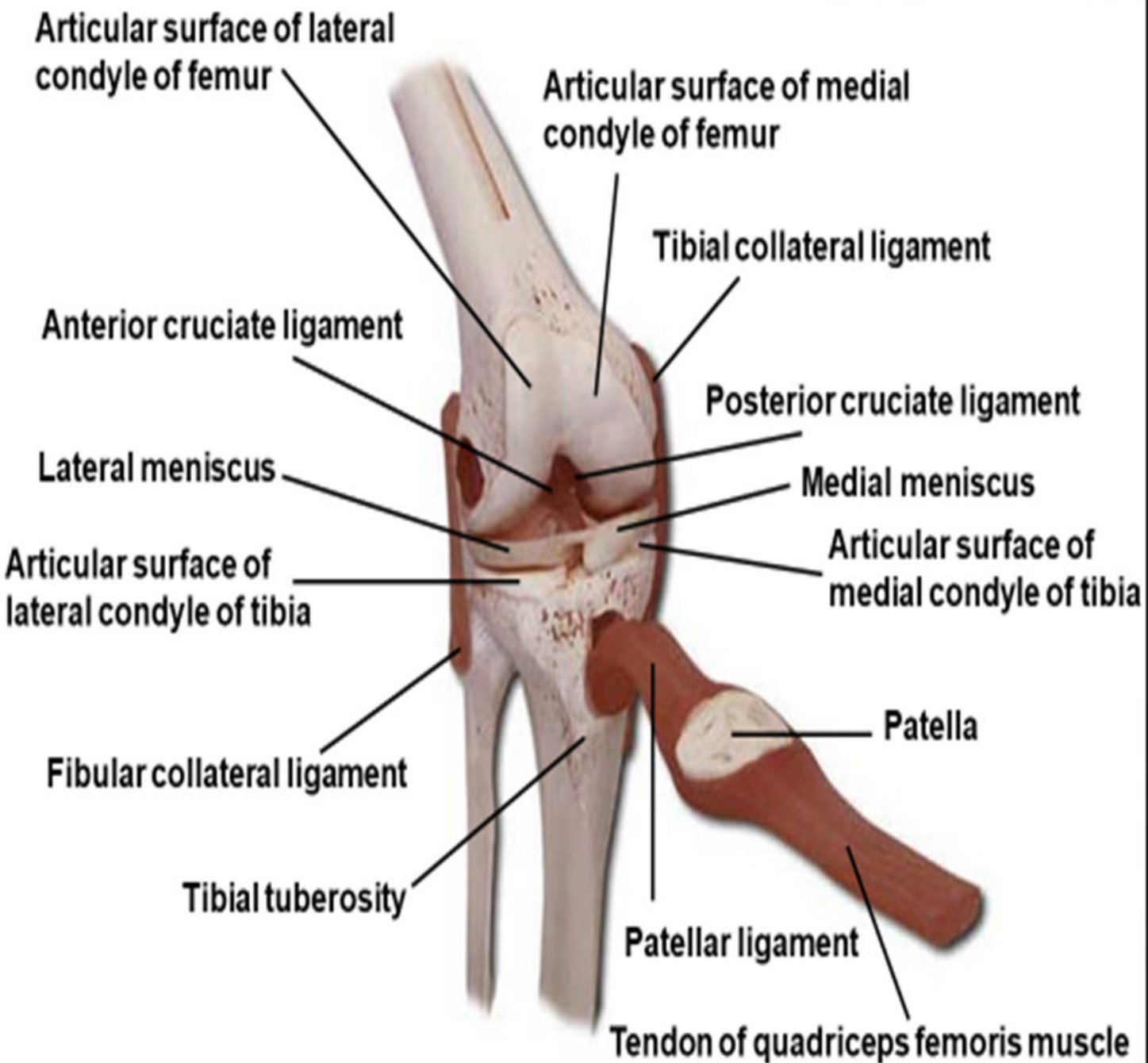

Knee joint, posterior view

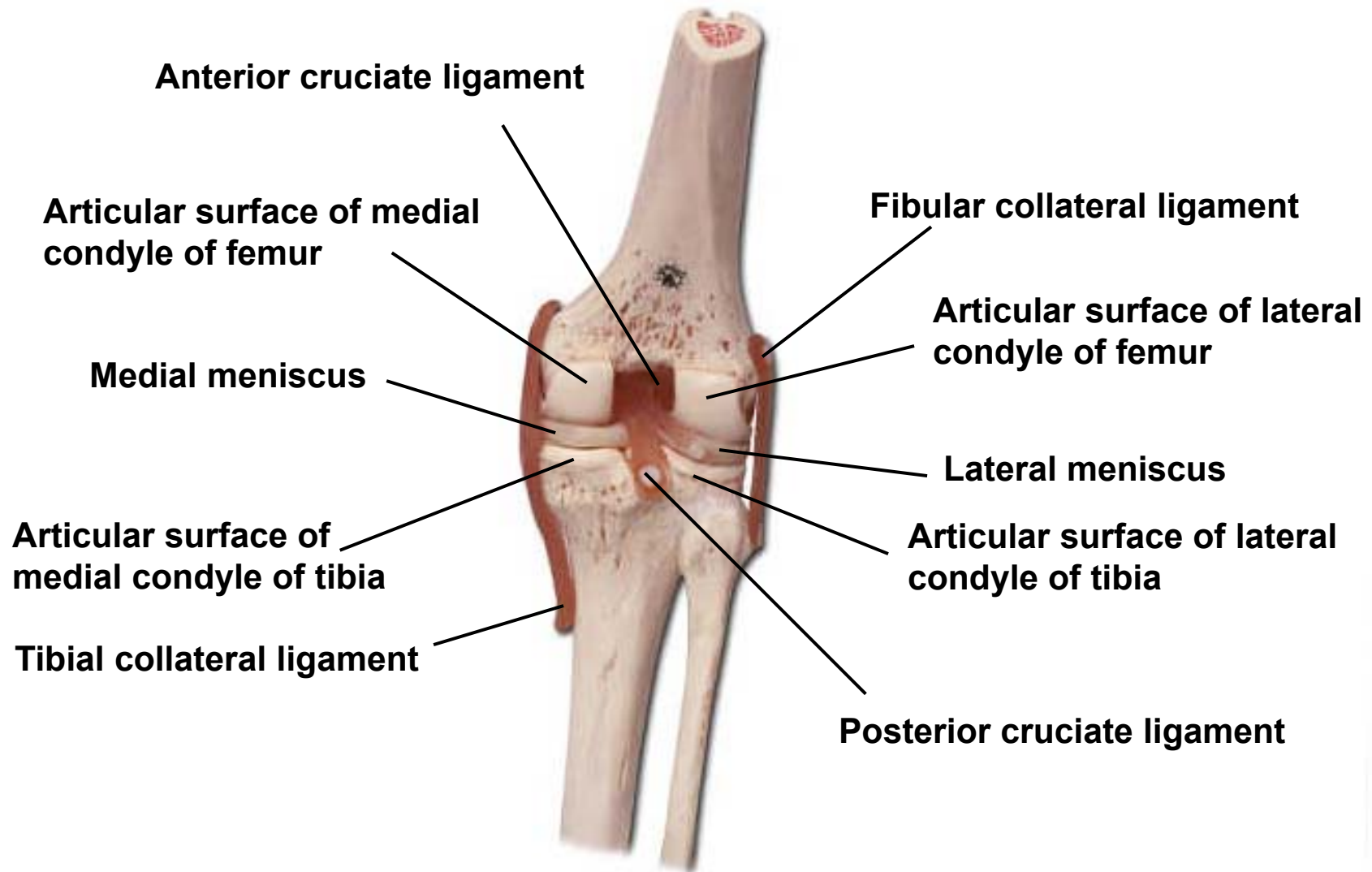

Knee joint, anterior view

